22 PAGES TODAY

"FIRST IN EVERYTHING."

ST. LOUIS POST-DISPATCH

Only Evening Paper in St. Louis With the Associated Press News Service.

VOL. 63. NO. 234. ST. LOUIS, TUESDAY EVENING, APRIL 11, 1911. PRICE ONE CENT

SEVENTH EDITION

7500 *Entries Have Been Received to Date in the Post-Dispatch $250 Prize Contest for a St. Louis Slogan.*

SEE DETAILS ON PAGE 3

JONES COMES TO HEALY'S DEFENSE IN NICOLAY CASE

Circuit Attorney, in Questioning Witnesses, Tries to Place Blame for Shortage in Police Relief Fund Upon Others Than the Accused Secretary.

PROSECUTOR ANGRY, REBUKED BY JUDGE

"Healy! Healy! Healy!" He Shouts at Ex-Policeman Cliffe, "Why Don't You Tell About Nicolay!" Then Court Interposes.

Circuit Attorney Jones, in rushing repeatedly to the defense of John M. Healy Monday during the trial of John F. Nicolay on a charge of aiding Healy to embezzle the funds of the Police Relief Association, met reproofs from Judge Hitchcock and embarrassments at the hands of his witnesses, who repeatedly laid the blame for the $13,600 shortage on Healy, the former secretary.

One of these witnesses was George Beard, formerly a special officer and member of the Entertainment Committee for the benefit of 1909, who was dismissed from the force because he acted $30 expense money during the benefit from Nicolay.

"Boss of the Show."

Beard spoke of Healy as "the boss of the whole show" and said that he supposed Healty took the money every night from the show because he saw the secretary with a valise, presumably containing money. Jones wrathfully asked Beard why, as a committeeman, he didn't try to find out what was in the valise, and Judge Hitchcock interrupted.

"Don't argue with this witness," he said. "He has answered your questions in plain language. That is enough."

At every stage of the trial, Jones devoted his efforts at concealment to the defense of Healy, who is being defended by Jeptha D. Howe, Jones' brother-in-law, and by former Judge C. Orrick Bishop.

Jones had lost his temper several times before, once because a witness persisted in saying that Healy had charge of the box office during the entertainment of 1908 at Forest Park Highlands.

"There you go again," Jones shouted, jumping to his feet and shaking a paper at the witness. "Healy, Healy, Healy, Healy. You're always harping on Healy. Why don't you tell this jury about Nicolay?"

"Well," said Walter J. Cliffe, the witness, "my impression is that Healy was in the box office, and I can't say it was Nicolay when I think that."

Objection Is Sustained.

"Now, isn't it a fact that Healy had nothing to do with the box office during the entertainment of 1908?" Jones demanded.

"It's my impression that he had charge of it," Cliffe repeated.

"Did you see him in the box office?"

"I think I did."

"Did you see him there every evening of the two weeks?"

"I can't be positive about that."

Jones, in his opening speech, had told the jury Nicolay had sole charge of the box office, and he pressed the point because he regarded it as important. But at this juncture Thomas B. Estep, Nicolay's lawyer, interfered.

"I object to this form of questioning," he said. "The Circuit Attorney is cross-examining——"

"The objection is sustained," said Judge Hitchcock quickly. "Mr. Jones, you ought to know better than to cross-examine your own witness."

Jones flushed at the reproof, and resumed his questioning of Cliffe.

After Cliffe had been cross-examined, Jones on redirect questioning wanted to know whether the Forest Park Highlands' management didn't supply the Entertainment Committee with meals and drinks in 1908. He said it did.

"But in 1909 the victuals were not good enough for you and you went to the Buckingham Club, didn't you?" Jones asked.

"There was nothing the matter with the victuals," said Cliffe, "but we did go to the Buckingham."

"Do you know who paid the bill?"

"No."

Questioned by Judge.

Judge Hitchcock interrupted to ask Jones whether he was trying to show that the bill at the Buckingham was paid by Forest Park Highlands. He said he was.

"I do not understand," said Judge Hitchcock, "how, if it was the custom for these meals to be supplied, and if the Forest Park Highlands management paid for them, you can predicate a charge of embezzlement on

Continued on Page 2, Column 2.

MEXICAN REBELS HOLD AMERICAN WOMEN AND CHILDREN PRISONERS

Relatives of Lower California Stockade Captives Wire Knox, Asking Warship, and He Orders Investigation.

By Associated Press.

SAN DIEGO, Cal., April 11.—Mexican filibusters are holding a number of American women and children captives in a stockade at Alamo, Lower California, it became known here today. The prisoners are said to be at the mercy of their captors, and to have suffered insults and indignities. Protests have been made to Secretary of State Knox, and Senator Perkins, chairman of the Senate Committee on Naval Affairs has been advised.

Among those held captives are G. Raffi, his wife and five children of San Diego. The names of the others have not been disclosed. The appeal to Secretary Knox was made by O. Henry Savage of this city, a relative of Mrs. Raffi.

News of the condition of the prisoners at Alamo was received at Ensenada last week, Savage said today, and was reported to George B. Schmucker, United States Consul, as well as to Gov. Celso Vega of Lower California. Savage charged that Vega did not send relief, and Schmucker, he says, ignored the complaint.

Wires to Washington.

Fearing for the welfare of the prisoners in the hands of the rebels, who are said to be commanded by Simon Berthold, Savage wired Secretary Knox Sunday afternoon as follows:

"Members of my family and other American women and children held at Alamo, Mexico, by rebels. Unable to obtain food or relief. Wires to Ensenada are down. Reliably informed that Mexican Governor Lower California declines relief. Will you order warship to Ensenada to rescue? Please answer.

O. HENRY SAVAGE.

The following telegram was received by Mr. Savage yesterday:

"Ambassador at Mexico City has been instructed by telegraph to request the Mexican Government to extend protection to the American citizens mentioned in your telegram yesterday, and the American Consul at Ensenada has been instructed by telegraph to investigate and report and to ask the Governor for needed protection for these people.

PHILANDER C. KNOX.

Senator LeRoy A. Wright telegraphed news of the situation to Senator Perkins yesterday afternoon, in the hope that the latter would use his influence at Washington to bring quick action. The case was taken also to Rear Admiral Chauncey Thomas, commader of the Pacific fleet, who was urged by Savage to send a warship to Ensenada. Admiral Thomas said that he could not act without orders from Washington.

All attempts today to obtain information on the subject from the United States Consul at Eensenada have failed, and no statement can be had from the Mexican officials in Lower California.

WOMAN LEAVES $17 ON MAIL BOX

Girl Finds the Purse, Tells the Police and Owner Recovers It.

Mrs. F. A. Gooding of 6614 Michigan avenue, had a lot of worry over the temporary loss of a mesh purse, containing $17, the front door key and other articles.

Mrs. Gooding hung the bag up on a mail box, but she forgot about it, and went away.

Mrs. Gooding and her sister, Miss Elizabeth Barnet, were returning from a shopping trip downtown Monday afternoon, and were loaded with parcels. Mrs. Gooding had a letter to mail. She stopped at the mail box at Spring and Botanical avenues, and laid some parcels on it, and hung her mesh purse on it while she was finding the letter and mailing it. Then she picked up the parcels, but left the purse hanging, and she and her sister went on to 3848 Botanical avenue to visit another sister, Mrs. Wells Belding.

It was an hour and a half later, when they were starting home, that they missed the purse. They went back to the mail box. It was not there. Somebody else had been there to mail a letter.

It was learned that Hester Vickroy, 12 years old, residing with her parents at Botanical and Spring avenues, found the purse when she went to mail a letter a few minutes after it was left. She took it home to her mother, who notified the police. Mrs. Gooding called at the Vickroy home Tuesday morning and the purse was given to her.

HIS SLIDE FOR HOME ON FACE SAVES THIEF

Detected While Looting House, He Tears Up Bricks With Nose to Escape.

When Mrs. Herman Menkey, 917 North Thirteenth street, returned to her home late Monday afternoon she found a young man in the dining room going through the drawers of the sideboard. The robber saw her at the same time. He ran out on the front porch.

In leaping down the four steps leading to the sidewalk he slipped, and landing on his face, slid along the bricks. When he jumped to his feet again he ran on down the street. Mrs. Menkey says that his face was covered with blood. Investigation in the house fails to find anything missing.

MEASLES BAR AMBASSADOR

Senor Inclan Cannot Occupy His Official Residence.

WASHINGTON, April 11.—A stranger in a strange land, the new Mexican Ambassador to the United States, Senor Manuel de Zamacona e Inclan, is barred from his official residence here. Measles in the family of former Ambassador Senor de la Barra have prevented his successor from occupying the embassy.

The three children of the De la Barra family are down with the disease but convalescent. Senor Zamacona presented his credentials to the State Department today and later will be formally received at the White House by President Taft.

RAIN PREDICTED AS FANS GATHER TO OPEN SEASON

THE TEMPERATURES.

1 a. m.	54	11 a. m.	54
7 a. m.	54	12 (noon)	53
8 a. m.	52	1 p. m.	52
9 a. m.	54	2 p. m.	53
10 a. m.	54		

Yesterday's Temperatures.

Highest ..... 60 at 3 p. m.
Lowest ..... 41 at 6 a. m.

"I see they're going to make a test of street car fenders," said the stationer.

"Yes, fenders are fine for it at this season," said the druggist.

"Fine for what?"

"That run-down feeling. But I'm not worrying about fenders."

"Are you still busy writing slogans?"

"You bet."

"Got any new ones?"

"Well, how's this:

"ST. LOUIS, FOUNDED BY ADAM AND EVE?"

Official forecast: Cloudy tonight and Wednesday, with showers tonight; not much change in temperature.

Stage of the river: 12.8 feet; a fall of 1.1 feet.

Missouri—Unsettled, with showers tonight or Wednesday.

Illinois—Unsettled tonight and Wednesday, with showers; warmer tonight.

FATALLY HURT WHEN CAR HITS HIS WAGON

Driver Thrown From Seat to Tracks by Impact and Skull Is Fractured.

August Graf of 4205 Glasgow avenue was perhaps fatally hurt at noon Tuesday when a Manchester car hit the back of an oil wagon he was driving at Tower Grove and Manchester avenues. He was thrown off his seat onto the car track and his skull was fractured.

Graf was driving east on Manchester, 4234 Arco avenue, for temporary treatment, and was crossing the tracks when the accident occurred. He was taken to the office of Dr. Younger P. Robards at first, and Dr. Robards said the chances were against his recovery.

SURVIVES 5-STORY FALL

Man Lands on His Head on Stone Pavement.

SAN FRANCISCO, April 11.—George P. Egan of Los Angeles still lives after falling five stories from the window of a San Francisco hotel last night and alighting on his head on the store pavement.

He was operated upon at a local hospital, where physicians say he has a fair chance for recovery.

TRACTION GRAB TO INCLUDE BOTH DECKS OF BRIDGE

Southern Co. Will Ask Steam Railroad Grant From the New Assembly.

MAYOR WILL SIGN BILL

Companion Measure to Permit Locomotives in Gratiot and Eighth Streets.

H. D. Mepham, one of the promoters of the Southern Illinois Traction Co., told a Post-Dispatch reporter Tuesday that he and his associates would introduce in the new Municipal Assembly a bill for a steam railroad franchise over the lower deck of the free bridge. The bill was introduced in the old Assembly as the companion bill of the Southern Illinois Traction franchise for an electric railway. Mayor Kreismann has indicated his purpose of signing the electric franchise bill, which passed the late Assembly.

If the second bill is passed by the new Assembly and signed by the Mayor, Mepham and his associates, one of whom is Jeptha D. Howe, will have possession of both decks of the bridge. Mepham said Tuesday he was negotiating traffic arrangements with railroads and that his proposition was advancing so rapidly that it would be necessary to get his steam railroad bill reintroduced early in the session.

The reason the bill was not pushed in the last Assembly, Mepham said, was because it was referred by Chairman Russell of the House of Delegates Railroad Committee to the Board of Public Improvements for a report. The board reported that the trackage proposed was not sufficient for the delivery of coal in St. Louis.

Railroad on Streets.

The bill asked for a steam railroad franchise on Eighth, Ninth and Tenth streets, between Gratiot streets and Chouteau avenue. Mepham declared that if the bill was passed, the steam railroad would haul coal into St. Louis and deliver it without making any arbitrary bridge charge.

While the railroad franchise was pending one of the principal objections urged against it was the fact that it gave the company the use of Gratiot street, the only continuous thoroughfare between Chouteau avenue and the Mill Creek Valley. Frank H. Gerhart and others contended that if tracks were laid in Gratiot street to connect with the bridge, they should be owned by the city, to insure a free approach from the West.

The franchise which the company asks is for the use of Gratiot street, from Seventh to Tenth streets, and of Eighth, Ninth and Tenth streets, between Gratiot street and Chouteau avenue.

Frank H. Gerhart, one of the principal supporters of the free bridge, told a Post-Dispatch reporter that the friends of the Free Bridge will oppose the passage of this bill, as they opposed the grant on the upper deck of the structure.

Mayor Defends Bill.

S. L. Moser, representing the People's League, called on Mayor Kreismann Tuesday and presented the league's resolutions opposing the Southern Illinois franchise.

After reading the resolutions, Mayor Kreismann said to Moser:

"I wish you people could take a broader view of this matter. I have carefully looked into this franchise with a view of finding any valid objection to it. I have failed to find one. I have also had city Counselor Walther advise whether the fact that the Southern Illinois Traction Co. as an Illinois corporation would invalidate the franchise. He has informed me that it would not."

Mayor Kreismann made a statement to reporters Monday evening intimating that he would sign the Southern Traction bill some time Tuesday. He said he was preparing a lengthy statement of his reasons for signing the bill.

The Mayor said there had been much misapprehension regarding the bill. He said it did not give the Southern Illinois Traction Co. a monopoly over the bridge, but would permit any other company to use the tracks. He said there had been objection to the 50-year franchise, but that long term franchises were necessary to induce people to invest money in public utility enterprises.

One of the strong objections to the free bridge bond issue, the Mayor said, was the apprehension that nobody would use the bridge. He said the Southern Traction Co. franchise would meet that objction, and prove that the bridge would be used. He said the city administration was charged with the duty of building the free bridge and would be able to protect it.

Gov. Foss' Son to Wed.

SAN FRANCISCO, Cal., April 11.—The engagement of Sturtevant Foss of Boston, son of the Governor of Massachusetts, to Miss Dorothy Chapman of this city, is announced by the parents of the bride-elect, Mr. and Mrs. Wilfred B. Chapman.

GIRL WHOSE ENGAGEMENT TO AMBASSADOR'S SON IS BROKEN

MISS CECILIA MAY.

WIDOW, NEARLY 80, TO MARRY FOURTH TIME; FIANCE 31

He Is Handsome, Stalwart and Gets $3 a Day; She Has Fortune of $1,000,000.

Special to the Post-Dispatch.

LOUISVILLE, Ky., April 11.—Mrs. Elizabeth Heasley Maxon Smith Baumgardner, Louisville's wealthiest widow, will, this afternoon add Neumeyer to her name when she becomes the bride in Pittsburg of Carl Neumayer, a storekeeper gauger in the Government service at Louisville.

Interest attaches to the marriage because Neumeyer is only 31 years old while his blushing bride, although she admits she is 49, is believed to have passed the biblical three score and ten years ago and to be verging on 80. However, she is tripping to the altar for this, her fourth marriage, as blithely as any girl of 20.

Mrs. Smith will be married in Pittsburg late this afternoon at the residence of her nephew, Elmer E. Heasley, 5810 Hays street.

Mrs. Smith came to Louisville not long after the war as the wife of Marshall Maxon. On his death she married K. W. Smith, an insurance man, who accumulated a fortune. He died four years ago and Mrs. Smith inherited an estate estimated at $1,000,000.

In June, 1909, she surprised Louisville by marrying in Washington Ulysses Baumgardner, manager of a dairy lunch. Baumgardner was 40 while Mrs. Smith was past 70. In the spring of 1910 Mrs. Baumgardner grew suspicious of her husband and set Detective James Kinnarney to watch him.

Kinnarney conducted the case, with such skill that one evening he was able to lead Mrs. Baumgardner and some witnesses to a room in which, on breaking the door, they found Baumgardner and another woman. After an exciting scene Mrs. Baumgardner departed with ample proof and soon obtained a divorce.

She generously gave Baumgardner $25,000 and an automobile, but he lost money, at that, as she had made all arrangements to deed to him a $60,000 farm, and the transaction was to have been closed the very day after he was caught.

Detective Kinnarney won the complete confidence of Mrs. Baumgardner by his work and he has been her close friend and adviser ever since. It is said that for his services he has received $25,000, one of the largest fees on record for a detective.

Having succeeded in getting her rid of one husband, Kinnarney put her in the way of getting another, for he introduced her to Carl Neumeyer, aged 31, stalwart and good looking. He is the son of Charles Neumeyer, editor of the Anzeiger.

Neumeyer was an ardent suitor. Through the week he was stationed at a distillery at Dant, Ky., gauging for the Government at $5 per day, but on Saturday he would come to Louisville and hasten to Mrs. Smith's home on Third avenue, where he would urge her to become Mrs. Neumeyer. The wooing was conducted between Saturday and Monday of each week.

RELIGION BREAKS MATCH WITH SON OF AMBASSADOR

Miss Cecilia May and Robert Low Bacon Had Planned an Early Home Wedding.

By Wire From the Washington Bureau of the Post-Dispatch.

WASHINGTON, April 11.—Family differences have broken off the engagement, announced a month ago, between Miss Cecilia May, beautiful young daughter of Col. Henry May, and Robert Low Bacon, son of the Ambassador to France. It was understood the ceremony was to take place in May, or perhaps not until Cardinal Gibbons, who was to perform the ceremony, had granted a dispensation to Miss May, a Catholic, to wed Bacon, a Protestant. Many arrangements had been completed for the wedding at the home of the bride's parents, 1325 K street. Col. May said:

"Col. and Mrs. Henry May broke the engagement because Bacon declined to make the promises required by the Roman Catholic Church in mixed marriages."

Sympathy for Couple.

The Colonel wished it known that Miss May and not Bacon ended the engagement. It is understood the promises young Bacon would not make would have bound him to have all the children of the marriage reared as Catholics. Promises to that effect are always demanded by the church.

Considerable sympathy is felt for the young couple, who were greatly attached to each other. Much surprise is felt that the match was allowed to progress so far before differences over religious questions were discovered.

It is freely stated among friends of young Bacon that Ambassador Bacon strongly objected to his son marrying a Catholic, and that it was to prevent that rather than to be present at the wedding that the Ambassador and Mrs. Bacon hurried here from France when the engagement was announced by Col. and Mrs. May, March 10.

When Ambassador Bacon and Mrs. Bacon arrived their son's fiancee was among the friends who greeted them. The Ambassador and Mrs. Bacon returned to Paris several days ago.

While the Bacons were here several family conferences with the Mays took place. The feeling between the families was said not to be cordial. It is now believed the match was broken off at that time.

The Mays are a wealthy Baltimore family. Col. May is a relative of the late Mrs. William C. Whitney of New York. Miss Cecilia is a chum of Miss Helen Taft. She was one of the bridemaids of Countess Alexandra von Bernstoff, daughter of the German Ambassador, at her wedding to Count Fourtales, March 27. Robert Low Bacon Jr. is 25. He is maintaining strict silence.

Woman Mayor Is Sworn In.

HUNNEWELL, Kan., April 11.—Mrs. Ella Wilson, elected Mayor of this town last week, was sworn into office here at the meeting of the City Council last night. At a meeting of the Council tonight, Mrs. Wilson will preside for the first time.

HYDE, CONVICTED OF SWOPE MURDER, GETS A NEW TRIAL

Judge Ferriss of Supreme Court in Opinion Reversing and Remanding Case Criticizes Admission of Testimony of Other Crimes and Revoking of Bond During Trial.

FAILURE TO LET DEFENSE ANALYZE VISCERA CITED

Alleged Inconsistency in Murder Motive and Admission of Nurses' Hearsay Evidence Other Reasons Given for Rehearing for Defendant, Facing Life Term.

Special to the Post-Dispatch.

JEFFERSON CITY, Mo., April 11.—Dr. B. Clark Hyde was granted a new trial by the action of the Supreme Court today in reversing and remanding the case in which he was found guilty of the murder of Col. Thomas H. Swope and sentenced to life imprisonment.

The decision upholds the contention of the defense that improper testimony concerning other offenses with which Hyde was accused got into the record and that suddenly ordering that the defendant's bond be canceled and that he be sent to jail was improper and unjustified. The Supreme Court, however, orders that he be held without bond for his retrial.

Judge Ferriss, in reading the opinion, said:

"Doubtless the evidence showing the age of Col. Swope, about 82; his infirm condition during the previous year; the condition of his internal organs as revealed by the autopsy and the symptoms of his last sickness, if that were all, justify the conclusion that he died from senile debility or uremic poisoning and would fail to establish the corpus delicti.

Jury to Pass on Conflict.

"In passing upon this question we may not properly consider the strong array of experts for the defense, whose testimony completely negatives the poison theory. This conflict between equally credited witnesses is a question solely for the jury.

"If we were to lay aside the testimony of one witness for the State, Dr. Vaughn, we would find it difficult to reach a satisfactory conclusion that there is a sufficient proof to make a prima facie case of death by poison.

"According to the authorities, the symptoms as detailed in the evidence are not clearly and unmistakably those of strychnine poison nor of cyanide. The opinions of experts of the State indicate this as well. The Court took the position that if death had been due to cyanide or strychnine poisoning, that death would have occurred at once in a man of Swope's advanced age.

Poison Theory Questioned.

"He lived 10 hours, the Court says. The theory of the State was that Hyde had administered both cyanide and strychnine in the same capsule and that their counteracting effect delayed death.

"This theory was not established by the proof. Dr. Haines said he would assume that such would be the effect. Dr. Vaughn said his reading would indicate such effect as all experiments on animals. The experts of the defendants thought that the effects would be to hasten death."

Admission of Testimony About Other Crimes Is Called Unfair

"It was not necessary that so vital a matter as the amount of strychnine in Col. Swope's liver should depend upon the results obtained by a single chemist in the privacy of his laboratory. This comment is given emphasis by the fact that experts for the defendant were refused any part of the organs of Col. Swope, which they requested be given to them for the purpose of making tests for poison.

Settle Rule of Law Invoked.

"The question of the admission of testimony of other crimes alleged to have been committed by defendant is a serious one and of first importance in this case. The testimony admitted concerning other crimes imputed to the defendant, makes up the major part of the record and without regard to its probative value, is of a character to powerfully impress a jury against the defendant.

"In objecting to this testimony, the defendant invokes the settled rule that upon the trial of the defendant upon a specific charge, evidence of other crimes committed by him is not admissible. The rule firmly established in English and American jurisprudence had been recognized and adhered to by this Court in numerous cases. One crime does not prove another nor tend to prove another unless there is such a relation between them that proof of one tends to prove the other.

Nature of Jury's Instruction.

"Unless such a relation exists it is illegal and manifestly unfair to require a man who is charged with a specific crime in the indictment to prepare a defense against other crimes that the State may attempt to prove against him, but which are not charged in the indictment. In the present case the jury was instructed that the evidence of other transactions should be considered by them as bearing only on the question of intent and motive.

Motive as Applied to Murder Cases Defined by the Court

"We are then to consider whether the evidence introduced by the State of alleged extraneous crimes, as tending to prove that the defendant had a motive to kill Col. Swope and that he intended to kill him, was properly received as coming within the above exceptions.

"Motive in murder is the impulse of purpose that induces the murderer to kill his victim. Intent is the purpose to make the means adopted effective. The State introduced evidence over the defendant's objections concerning the death of Col. Hunton, the death of Christian Swope, the alleged attempt to poison Margaret Swope, the alleged inoculation of Margaret Swope with germs and the alleged inoculation of members of the Swope household with typhoid germs, on the theory that the defendant was responsible for all of these crimes and that all of the various crimes were related to the death of Col. Swope in that they tended to show, first, the motive that induced the defendant to murder Col. Swope and second, the intent with which the defendant administered to Swope the alleged fatal dose of poison."

State's Claim Called Inconsistent.

"The State claims one motive was to supplant an executor in Col. Swope's new will and the other to secure to the residuary estate provided in the existing will the legacy in such will to Col.

Hunton, so as to increase the share of Mrs. Hyde in such residuary estate by one-tenth of the legacy to Col. Hunton.

"If, as the State claims, the defendant's motives for killing Col. Swope were to prevent him from making a new will and his motive for killing Col. Hunton was to displace him as executor of a new will to be made by Col. Swope, such motives are inconsistent and antagonistic. And in no sense could the one throw any light upon the other. In such conflict of motives there could be no relation between the two crimes.

"The other motive ascribed to defendant namely, a desire to secure Col. Hunton's legacy to the residuary estate is not inconsistent with his alleged motive for killing Col. Swope. If the defendant knew that Col. Hunton was a legatee under the existing will, a desire on his part to add this legacy to the residuary estate provided in that will and of which his wife would rec ive one-tenth, would afford a motive to kill Col. Hunton consistent with his alleged motive for killing Col. Swope. Both motives would contemplate that there was not to be a new will there is, however, no evidence in the record that the defendant knew at the time of Hunton's death that he was a legatee in the will of Col. Syope.

Doubts Mistake in Capsules.

"There is no proof that the defendant gave Margaret any poison and no proof that poison beyond a trace was found in the contents of her stomach, ejected within two hours after the alleged giving of her capsules. The court said the point raised by the State that Hyde had placed a poison tablet in the box of capsules for Margaret and that this was given to Margaret by mistake by the nurse did not merit serious consideration."

The grounds for reversal, in epitome, were:

That the testimony concerning other alleged crimes should not have been given to the jury.

That the hypothetical questions to experts were improper.

That evidence was improperly admitted concerning a conference of nurses and Dr. Twyman not in presence of defendant.

That the nurses were permitted to get their suspicions before the jury.

That the testimony of Dr. Stewart relative to his visit to defendant's office to take away the typhoid culture tubes and a recital of his suspicions was improperly admitted.

That the court should have excluded all hearsay evidence and opinions of nurses and others tending to bring out their suspicions about the character of Hyde.

That the State failed to prove that Hyde killed Col. Hunton or Margaret Swope or that Col. Swope did not die from senile debility or uraemic poisoning, as contended by Hyde.

That the order revoking Hyde's bond after the trial had begun was improper.

That the bond should not have been revoked upon the losing of the grand jury notes.

Trial Cost $200,000.

A jury on May 16, 1910, found Dr. Hyde guilty of the murder of Col. Thomas H. Swope, Kansas City millionaire philanthropist, and imposed a life term in the penitentiary as his punishment. This verdict, which was reached after a most remarkable trial costing $200,000 and continuing for six weeks, was the basis of the appeal which now is decided.

Eleven indictments were returned against Dr. Hyde March 5, 1910, following an inquiry aroused by a series of mysterious illnesses and deaths in the Swope family. Hyde's wife was a niece of Col. Swope, whose fortune was estimated at $10,000,000 and under the terms of his will, the shares of each heir who died reverted to the estate to be redivided among the survivors. It was said that at the time of his death Col. Swope was planning to change his will to give a $1,500,000 park to Kansas City.

It was brought out at the trial that Dr. Hyde had provided capsules for Col. Swope which he said were to aid his digestion. Nurse Kellar, who was in attendance on Col. Swope declared that Dr. Hyde went with her to Col. Swope's room after breakfast on the morning of Oct. 3 and gave her one of the capsules, of pinkish hue, and that this was administered to the patient.

According to the nurse, Swope read the papers after he had taken the potion and that a few moments later he was seized with a convulsion which caused his death. Dr. Hyde pronounced that he had been killed by apoplexy.

The evidence at the trial showed that on Nov. 8, following the death of Col. Swope, Dr. Hyde purchased typhoid and diphtheria bacilli and that on Dec. 1 Margaret Swope became ill with typhoid. Two days later Chrisman Swope had typhoid and the day afterward Hyde bought more cyanide. Chrisman Swope had a convulsion on Dec. 5 and the following day he had another and died.

HYDE STOLID AS NEWS REACHES HIM

"Thank You, Gentlemen" His Only Comment on Granting of New Trial.

By Associated Press.

KANSAS CITY, Mo., April 11.—When news of the court's decision reached the county jail, Dr. Hyde was taking his usual morning promenade up and down the narrow hall in front of his cell on the third floor.

His lawyers, who had been on hand since 8 o'clock, shouted the verdict up to the prisoner:

"You have been granted a new trial," was the word that greeted him.

Hyde stopped a moment in his walk, smiled and said merely:

"Thank you, gentlemen."

The news traveled quickly from tier to tier and as the prisoners, men and women on the different floors heard it, cheering that had started in Hyde's corridor spread throughout the entire prison. For fully five minutes the demonstration continued.

Mrs. Hyde had been waiting anxiously this morning in the office of John A. Cleary, one of her attorneys. Ten minutes after the word had come from Jefferson City she appeared at the jail. She was admitted immediately to the cellroom and rushing to that occupied by her husband, embraced and kissed him.

Soon husband and wife were joined by the physician's attorneys, Frank Walsh and Cleary, and an earnest conference ensued.

Later both Dr. and Mrs. Hyde each gave out a statement. Dr. Hyde said:

"Of course I am disappointed that my case was not reversed outright. I shall, however, struggle on with unbroken spirit, confident that I will convince not only the officers of the law but the world of my complete innocence of the terrible charges laid against me.

"I look forward with serene confidence to my acquittal in my next trial. I have learned that a man can stand anything with a wife like mine believing in him and sustaining him."

Mrs. Hyde's statement follows:

"I was sure that the Supreme Court would free my husband. The law is a mystery to me. I was at Clark's side during every hour of the time he was charged with committing these offenses against those who were near and dear to me. I know the utter falsity of the charges against him. I would suffer again what has been worse to me than a thousand deaths, rather than to have a hand in the attempt to destroy the life and character of an innocent man such as my husband. Of course, I will hope on and on. I know the law will give my husband back to me, not because I love him and he loves me, but because he is innocent."

Virgil Conkling, County Prosecutor, was keenly disappointed over the verdict, and declined absolutely to talk about it.

Witness Tells of Affairs of Police Relief

Continued From Page One.

that. What has that to do with this charge?"

"I expect to show that the men in the districts knew nothing about this."

"Do you deny that it was the custom?" Estep asked.

"Custom's got nothing to do with it," Jones retorted.

Sure It Wasn't Nicolay.

Cliffe said he was under the impression that the Forest Park Highlands management was to buy $300 worth of tickets, and that this money was to be distributed among the members of the Entertainment Committee for expenses.

"Where did you get that impression?" Jones demanded.

"I think Healy told me."

"Are you positive?"

"No, I'm not sure."

"Couldn't it have been Nicolay?"

"No, I'm pretty sure it was Healy. He did all the talking."

"Did you hear who received this $300?"

"No, I didn't."

"Did you hear it was Nicolay?"

"No, I'm pretty sure it wasn't Nicolay."

Asks for a Recess.

"Now, isn't it a fact that Healy had nothing to do with that money?"

"I am not sure about that."

"Your memory is getting rather bad, isn't it?" Jones asked sarcastically.

"I don't think it is," said Cliffe, unruffled.

"Well, that was the last benefit you attended, wasn't it?" Jones snapped. "Did you ask any evening what had been taken in during the day?"

"No, I did not."

"Who appointed you a member of the Entertainment Committee, anyway?"

"President Noonan," said Cliffe.

Jones asked for a brief recess.

Jones' Cheeks Redden.

Earlier in the morning Jones had struck another snag in examining Cliffe. He was dwelling on the fact that the Board of Trustees, of which Cliffe was a member, accepted Healy's reports without investigation, and his questioning amounted practically to a cross-examination. Estep objected on the ground that this had no connection with the charge against Nicolay.

"I confess I fail to see any connection," said Judge Hitchcock.

Jones jumped to his feet as if angry.

PLANS TO KEEP HEALY OFF STAND

THE reported plan to grant immunity to John M. Healy for turning state's evidence may be frustrated if Thomas B. Estep, attorney for John J. Nicolay, carries a point he intends to make. He will try to keep Healy off the witness stand, he announced Tuesday, on the ground that a participant in a crime cannot testify against another participant.

Estep pointed out that the Supreme Court recently held, in a case where a man and a woman were jointly charged, that the woman could not testify against the man, and Estep will cite this case in support of his contention. The first count in the indictment against Nicolay sets forth that Healy embezzled money, the second that Nicolay advised him to take it; and Estep holds that this peculiar form makes Healy the principal in the offense.

In the boodle cases, participants testified against one another.

"I propose to show that these men were practically covering up Healy's thefts."

"What evidence have you introduced," asked Judge Hitchcock **"that there were any thefts?"**

"Surely," said Jones, with reddening cheeks, "the Circuit Attorney may exercise some discretion as to the order in which he introduces testimony. I don't want to get the cart before the horse."

Judge Suggests Question.

Estep smiled broadly, and Judge Hitchcock directed Jones to go ahead. A little later Jones wanted to know whether the Entertainment Committee authorized any expenditure for the relief benefit except $2500 a week to the summer garden.

"Suppose," said Judge Hitchcock, "you lay a foundation by asking what powers the committee had."

Jones put that question, and Cliffe said the committee's powers were not specified in writing.

Programs for 1909.

No explanation was given for the recess. After it, Jones resumed his interrogation of Cliffe.

"Did you know money was paid in 1909 on the programs?"

"No," said Cliffe, "I didn't know that."

Report Shown to Witness.

"Did you ever hear of $265 paid in for the 1909 program?"

"No, I didn't."

"But you signed the report that year?"

"I suppose so."

"As a matter of fact, you left these things to the chairman of the committee or the secretary of the association, didn't you?"

"Sometimes, not always."

"Do you know what became of $300 the Forest Park Highlands management paid for tickets in 1909?"

"No."

"Do you know whom they were bought from?"

"No."

"Well, since your memory is so short, I'll just refresh it for you. Here is the report for that year."

Jones handed Cliffe the report and he said he remembered signing it.

Says He Got Expense Money.

Cliffe said he got $25 expense money in 1908 and $30 in 1909 as a member of the Entertainment Committee for the benefit, but that he supposed the Forest Park Highlands management was supplying it. He said Nicolay handed it to him. Estep objected to this as not bearing on the charge against Nicolay.

"On the contrary," said Judge Hitchcock, "it seems to be the only evidence introduced so far which does bear on the charge."

Cliffe's book showing that he turned over $111 to Healy in August, 1909, was introduced in evidence, and he then identified the expert's report showing that Healy entered only $95 of the money. Again Estep objected.

"The objection is overruled," said Judge Hitchcock. "If the witness gave Healy more money than Healy accounted for, the inference is that Healy kept it or spent it."

Two programs for the police benefit show, one for 1908, the other for 1909, were shown to Cliffe and he said he had nothing to do with preparing these and didn't know who had charge of that work.

Money to "Boost" Show.

On cross-examination Cliffe said he had been a member of the association for 15 years and of the Executive Committee for three years. He said he had been a member of the Entertainment Committee for two, possibly three, years. For seven or eight years the annual entertainments had been held at Forest Park Highlands, and from the beginning, the witness said, it had been customary to allow the Entertainment Committee some money for expenses. This was agreed on by the Executive Committee without opposition, because it was the business of the committee to "boost" the show.

In 1907 the members were allowed $20, in 1908 $25, and in 1909 $30.

The witness recalled that Healy gave out the money in 1907.

Cliffe said that in October or November, 1909, President Nicolay asked for a report on the entertainment and was told that Healy's books were so far behind no report could be made until he caught up with his work.

It was general talk among members of the committee, Cliffe testified, that Healy's books were in bad shape, but there was no suspicion of anything wrong. The committee was waiting to make its report, but Healy asked for time to post his books. When this was reported to President Nicolay, Cliffe said, the committee was instructed to get after Healy and insist on his books being straightened up at once, so a report could be made inside of thirty days.

Denounces Healy.

Healy was characterized as the "chief devil" of the $13,000 police relief fund shortage when the trial of Nicolay began Monday afternoon.

"If anyone testified that Nicolay stole money," said Estep, "it will be Johnnie Healy, the chief devil of this whole business, or some other hound like him."

Circuit Attorney Jones was almost as strong in his denunciation of Healy, who is being defended by Jones' brother-in-law, Jeptha D. Howe, and by former Judge C. Orrick Bishop. The report that Healy's only punishment will be the denunciation heaped upon him during the trials of his companions, sprang up soon after Howe entered the case, a year ago.

Says They Were Spenders.

Jones spoke of Healy, Nicolay, John J. Noonan and John T. Dunigan, in his opening address, as "the four Johns," and declared they were the ringleaders in looting the relief fund during the benefit entertainment at Forest Park Highlands in August, 1909. They spent money like millionaires, he said, and Healy gave the others $5 and $10 hats and other presents. Each day of the two weeks they appropriated $20 each, he declared.

Jones went into a painstaking explanation of the organization of the relief association and its sources of income, which Estep characterized as "long-winded and tiresome." But Jones had Thomas J. Craddick, who succeeded Healy as secretary, go through all these details again.

If you can't get your hair matched come to the Vienna Hair Store, 506 N. Seventh street.

MRS. MONCRIEF TELLS HER FRIENDS

Texas Woman Fails to Find Help at First, But Soon Gets Results From Cardui.

Mrs. Ethel Moncrief, of this place, says: "I suffered with a complaint peculiar to women, and, although I called in the doctors, they failed. Then, I began with Cardui, the woman's tonic.

"From the first dose, I could feel results, and, in a short time, I was relieved of all my dreadful suffering. My friends were surprised to see the results I obtained from Cardui. It has built up my system and I can't help telling my friends about this wonderful medicine.

"I do not want to be without Cardui in my house as long as I can obtain it. It is a true relief for womanly troubles. I can't praise it too highly."—Belton, Tex.

The best way to cure womanly troubles, pains, headache, backache, etc., is to help nature by taking Cardui.

Cardui is beneficial for woman's pains, but also for womanly ailments, lack of energy, loss of appetite, nervousness, etc. It is a true tonic. It helps to build up the constitution. It brings strength to the system.

Fifty years' success in relieving aches and pains of other sick and ailing women, is a good reason why Cardui should help you too. Try it.

N. B.—Write to: Ladies' Advisory Dept., Chattanooga Medicine Co., Chatanooga, Tenn., for Special Instructions, and 64-page book, "Home Treatment for Women," sent in plain wrapper, on request.

MORPHINE RELIEVED PAIN—THE GREAT KIDNEY REMEDY RESTORES TO HEALTH.

For the past few years I suffered greatly from what three physicians called neuralgia of the stomach. Three doctors treated me without any success and I called in a fourth doctor, who pronounced my disease gall stones. I suffered intense pain and the only relief the doctor could give me was by injections of morphine. I was so completely discouraged that I had almost given up hope when a neighbor told me about Dr. Kilmer's Swamp-Root. I decided to try it and begun its use at once and after taking nine bottles was completely cured, not having a spell of sickness in over two years.

I have so much confidence in Swamp-Root that I never fail to recommend it to my friends who may have kidney trouble of any kind. I feel certain that Dr. Kilmer's Swamp-Root saved my life, why should it not do likewise to others who take it in time.

You are at liberty to use this testimony at any time.

Yours truly,
MRS. ELLA HENRY,
816 Schaefer Av.,
Kansas City, Mo.

State of Missouri, County of Jackson. } ss.

On the 28th day of July, A. D., 1909, personally appeared before me a Notary Public within and for said County and State, Mrs. Ella Henry, who subscribed the above statement and made oath that the same is true.

HENRY C. EMERY,
Notary Public.

Letter to Dr. Kilmer & Co., Binghamton, N. Y.

Prove What Swamp-Root Will Do for You

Send to Dr. Kilmer & Co., Binghamton, N. Y., for a sample bottle. It will convince anyone. You will also receive a booklet of valuable information, telling all about the kidneys and bladder. When writing, be sure and mention the St. Louis Daily Post-Dispatch. Regular fifty-cent and one-dollar size bottles for sale at all drug stores.

This Store and Its Great Gathering of Bright, New Easter Merchandise Is a Delight to All Who Enter It. We Would Also Have You Think of the Wonderful Satisfaction That Comes From a Selection Where Everything—Quality, Style and Price—Is at Its Best.

An Easter Special in Our Popular-price Trimmed Millinery Section for Women

You will find prepared for your selection tomorrow a splendid assortment of Trimmed and Tailored Hats, many of them with style enough to be worn with the Easter costume. Price **$5.00**

Scruggs-Vandervoort-Barney
Olive, Tenth and Locust Streets
In connection with James McCreery & Co., New York

Imported Easter Hats for Women

Our Third Floor Trimmed Millinery department is marvelously attractive this week, and the special $15.00 to $25.00 groups, modeled after the most recent importations will be strongly in evidence tomorrow.

Our Third Floor—the Great Fashion Floor of the Store, Again Invites You. In Quantity, in Distinction, in Price Attractiveness, Our Assortments Are Unrivaled

Easter Week Costume Exhibit
Price Range, $20.00 to $250.00

One can readily believe that every correct costume for street and for semi-dress occasions is represented in such a price range. There are simple well tailored serges, street frocks and all degrees of elegance up to the magnificent hand-embroidered Marquisette costumes.

Dresses of Foulard are particularly pleasing, also the beautiful soft, gauzy chiffons and the dainty handmade French lingerie also winning every woman's approval.

We show peasant sleeves and collarless effects.

New Lingerie and Marquisette Dresses
Price Range, $16.50 to $90.00

Many of these lovely frocks come direct from Paris, while others embody the most pleasing features of clever imported models. Dresses distinctive in their design, coloring and trimming.

Exquisite embroideries are used, also French knots, raised French handwork and laces.

Both Dutch and high-neck styles are shown, the peasant sleeves and high-waist line are both distinctive features of many of the models.

Tailored Suits at $25.00

The woman who has planned to spend just $25.00 for a Tailored Spring Suit will save herself much worry by coming direct to our Third Floor.

Greater efforts have been made to provide high quality, strictly fashionable suits at this price than ever before.

The styles are the most recent and the models used the most pleasing that have been brought out this season.

At this price ($25.00) we have a full range of sizes for mature women, for small women and for misses.

Easter Tailored Suits
Price Range, $35.00 to $100.00

This week's showing of Tailored Suits is the most complete, most finished one, St. Louis has ever known. The Semi-dress and severely Tailored Suits are both abundantly shown. Smart Tailored Costumes in tan and clear gray shades; navy and black suits; lustrous satin suits in black. Is it not a wonderful range to choose from?

These are shown in extreme sizes—41 to 49.

Women's Charming Easter Suits
Price Range, $10.00 to $100.00

The price moderation is a pronounced feature of our Easter Coat Exhibit.

Serges, Satins, Tweeds, Shepherd Checks, Rajah Silk, Pongee Silk and Linen are represented. Long roll revers and wide sailor collars are the favorites; heavy braids give a distinctive character to many of the latest models.

Besides the staple navy blues and blacks, we have an excellent showing of the soft shades so much in vogue.

Tweeds and Mixtures, **$17.50 to $45**
Fine Serge Coats, **$10.00 to $35**
Black Satin Coats, **$15.00 to $100**
Pongee Silk Coats, **$18.50 to $30**
Rajah Silk Coats, **$17.50 to $60**
Austrian Linen Coats, **$15**

The Latest Waists for Spring
Price Range, $5.00 to $50.00

We are showing new and exclusive Waists for particular women. Beautiful hand-embroidered and lace-trimmed French voile and lingerie Waists are priced from **$5.00 to $50.00**

Soft chiffon and messaline Waists, in black, colors and stripes to match the Spring Suits, are priced at **$5.00 to $10.00**

An excellent array of plain, mannish tailored linen Shirts for women at **$2.00 to $7.50**

The Gloves for Easter

Men's: Women's: Children's

Quality, perfection of fit and accurate Glove service may all be absolutely relied on, while prices have been brought to the lowest possible point consistent with quality.

Kid Gloves

Exclusive two-clasp Glace Gloves; perfect fitting and newest shades. The pair **$1.00**

One-clasp pique-sewn or English Walking Gloves, with imperial point embroidery; colors black, white, tan, gray and brown; a usual $1.35 quality; the pair **$1.00**

Two-clasp standard brand Kid Gloves, made from selected skins; a kid glove that cannot be improved upon in quality, fit and coloring; the pair **$1.50**

Premier brand Kid Gloves; the Perrin three-clasp extra quality Glace Kid Gloves, made especially for Scruggs-Vandervoort-Barney. They have imperial point embroidery with filet center; every new shade; the pair **$2**

We show Suede Gloves in all the above grades at **$1.00, $1.50** and **$2.00** a pair.

Long Suede Gloves

Fine assortment of black, white and colors, in the following lengths:

8-button, the pair **$2.00**
12-button, the pair **$2.75**
16-button, the pair **$3.25**
20-button, the pair **$3.75**

Fabric Gloves

A complete size and color assortment in the celebrated Kayser Silk and Chamoisette Gloves.

Short Silk Gloves from **50c** to **$1.25** a pair.

12-button Silk Gloves from **75c** to **$1.25** a pair.

16 button Silk Gloves from **$1.00** to **$1.50** a pair.

16-button fancy embroidered Milanese Silk Gloves from **$1.50** to **$2.75** a pair.

12 and 16 button Chamoisette Gloves of finest quality; **85c** and **$1.00** a pair.

Short Chamoisette Gloves at **85c** and **$1.00** pair.

Special Easter-week Values

24-button White Glace at **$3.45**
20-button White Glace at **$2.95**
16-button Glace, in white, black, tan, navy and gray; the pair **$2.25**
12-button White Glace at **$1.95**
8-button White Glace at **$1.45**

The Easter Gloves for Men and Boys
At Glove Department—Near 10th Street Door

It is just as essential for the well-dressed man to be well-gloved as it is for the well-dressed woman. Nothing that is correct is missing and we give you the advantage of choice from the best of France, England and America.

Our Gloves for men include kid, silk, lisle and chamoisette; priced from **50c** to **$2.25** a pair. Dent; Perrin; Adler; Fisk, Clark & Flagg and the notable S-V-B are among the brands carried.

Girls' two-clasp Kid Gloves, **$1.00** to **$1.25** a pair.

Boys' One-clasp Capeskin Gloves, **$1.00** to **$1.50** a pair.

A Great Pre-Easter Sale of Strictly Correct Colored Silks

At **50c** a Yard. 19-inch Messaline and Taffeta Silk, in narrow and cameo stripes and small figures; worth 75c. Plain and changeable Peau de Cygnes, plain Surahs and plain Armures, valued at $1.00 and $1.25 a yard. Warp-print Taffetas, worth 85c.

At **65c** a Yard. Imported 20 and 24 inch Messaline, worth $1.00 yard. Gray and white Taffetas with Jacquard figures. White and black checked and striped Taffetas. 24-inch stripe and check Peau de Gant. All fashionable new $1.00 silks.

Vandervoort's—the house famous for its Silks.

Lovely Dress Cottons on Second Floor

20c Shirting Madras At 15c a Yard

Stylish Shirting Madras, 32 inches wide, in the newest styles of stripes, dots, figures, etc., on white grounds. There are also satin stripes and cluster cord effects.

English Tissue Ginghams at 25c a Yard

Another and very comprehensive assortment of those lovely, light-weight Summer tissues. There are pastel plaids, woven stripes, checks and many other patterns.

Washable Rugs for Summer

Cottages, Bedrooms and Bathrooms

Floorcovering Department—Fourth Floor.

Bright blue skies and warm sunshine send one's thoughts to the getting ready of summer cottages for the season, or to the brightening up of the city home with new light-colored rugs, the sort that can be readily cleaned.

Our exhibit on the Fourth Floor is a joy to the eye; the delicate tints and charming color combinations and designs captivate all who see them.

Ye Raglin Rugs

This famous Rug is shown by us in all regulation sizes from the mat up to the 9x12. Larger sizes (seamless) and special colors will be made to order in about two weeks' time.

The Raglin Rugs are known as follows:

Ye Raglin Cretonne
Ye Raglin Shaiki
Ye Raglin Homestead
Ye Raglin Pilgrim
Ye Raglin Carlyle
Ye Raglin Quaker
Ye Raglin Comme il Faut

Scotch Art Rugs

These are notable for their rugged and enduring qualities and are known as Kilmarnock, Doone & Afton Art Rugs.

They are made in all the new sizes and shades, from the 3x6 up to the 9x12.

Porch Rugs

Our line of Rugs suitable for sun-room, porch and garage is very complete and may be had in any size desired.

See the new Eagleston hand-braided Rug, which may be had in round and oval shape.

Time to Think of Traveling and Trunks

And When You Are Ready Come to Our Travelers' Section—Basement

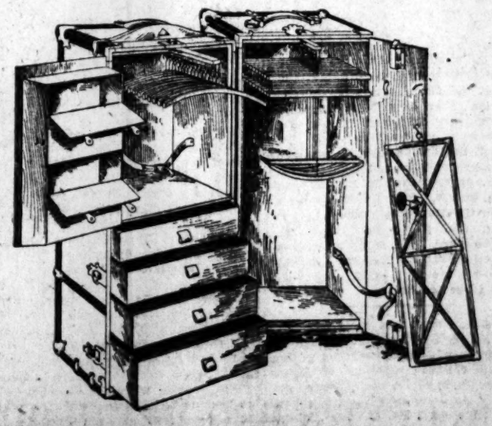

This Mendel Wardrobe Trunk for Women Is Priced at $85.00

For carrying wearing apparel of every description without a crease or wrinkle, nothing has been made that can take the place of the Mendel Wardrobe Trunk.

The $85.00 Trunk shown herewith is covered with the best grade of vulcanized fiber with binding of same material. The very best polished trimmings are used on this Trunk, and the inside is faced with rich colored leatherette, and the compartments are arranged to carry the different garments separately.

Other styles and grades of Mendel Trunks at **$75.00, $65.00, $50.00, $45.00 and $30.00.**

The Mendel Wardrobe Trunk for men is priced as follows: **$85.00, $75.00, $60.00, $45.00 and $30.00.**

Easter Cards and Booklets

You will be wise not to leave selection until too late in the week. Right now the assortment is very good. Here are two lots of Booklets that are especially lovely in sentiment and are artistic in outward appearance.

At **25c** Some of the titles in this lovely group of Booklets are: Recompense; Love; Duty; Patience and Hope; Truth; Courage; Friendship; Mercy and Kindness.

At **10c** At the price this is the most remarkable lot of Booklets ever brought out. Among the subjects are: Secret of a Happy Day; Violets to Greet You; Friendship's Token; Thoughts for Companions; Rose Leaves and Links of Memory.

Easter-week Offering of Stamped Society Stationery

There are few more thoughtful, more delightfully acceptable gifts than a box of stationery stamped with a pretty monogram. Note this remarkable value:

Cabinet containing twenty-four cards and twenty-four envelopes, stamped with two or three-letter monogram, which is furnished from our immense stock of dies at the following prices:

Stamped in plain colors **35c**
Stamped in gold or silver **50c**
Illuminated in gold or silver with colors **60c**

THOUSANDS ENTER COMPETITION FOR ST. LOUIS SLOGAN

Seventy-Five Hundred Post-Dispatch Readers Have Sent in an Average of Four Suggestions Each for the $250 Prize Phrase Desired to Advertise City's Advantages —32 Organizations Invited by Ad Men to Meet at the Mercantile Club Friday.

Two Hundred and Fifty Dollars for a Phrase!

THE Post-Dispatch will pay $250 for the best advertising slogan concerning St. Louis, submitted before May 1. The phrase should embody in attractive, catchy form, one great advantage which St. Louis enjoys over other cities, or preferably a combination of advantages which distinguishes St. Louis. The slogan should be brief and crisp, but comprehensive. It should appeal to the imagination. It should be both striking and pleasing. It should have the quality to attract attention and cling to the memory. It should roll euphoniously from the tongue. It should not exceed 10 words. Obviously it should include "St. Louis."

"TO the front," is a good motto and has served its purpose, but it suggests no St. Louis advantage to the outsider, seeking a home or a location for an industrial or commercial enterprise. We are not looking for another motto. We want an advertising phrase —a phrase which may be used far and wide to attract favorable attention to St. Louis.

ALL are invited to compete. Only employes of the Post-Dispatch are ineligible. We want wholesale competition and as many slogan suggestions as the public can supply. In the multitude of suggestions there may be one first-class phrase which will be recognized universally as a happy hit. The universal hit is what we want. Think of the advantages of St. Louis as a residence and business city. Try to embody them in a happy combination of words, the force and fitness of which will strike everyone who reads it. Put it into as many forms as you wish. Then send your best suggestions to the Post-Dispatch. Address Phrase Editor.

A competent jury, whose names will be announced later, will select the best slogan submitted.

BY noon, Tuesday, the entries in the Post-Dispatch $250 prize contest for a phrase to signify the advantages of St. Louis had passed the 7500 mark. If there are 150,000 homes in the city, as has been estimated, there has come one entry for every 20 homes.

The number of slogans suggested, however, is far greater than the total of letters received. Some readers of the Post-Dispatch have sent in as many as 80 each. The Phrase Editor believes that the average per letter is four, which would give 30,000 ideas already sent in.

The Post-Dispatch has published only a few of these slogans, and these have been picked out almost at random, merely to show the wide range of conceptions of what would constitute an ideal advertising phrase.

The following organizations have been invited by the St. Louis Sales Managers' Association to meet at the Mercantile Club at noon Friday to cooperate in a plan to get suggestions for the Post-Dispatch contest:

Retail Druggists' Association, Master Plumbers' Association, Southwestern Mercantile Association, Traffic Club, North St. Louis Business Men's Association, Franklin Avenue Merchants' Association, Million Population Club, League of Electrical Interests, Citizens' Industrial Association.

West End Business Men's Association, Aero Club, Wholesale Grocers' Association, Carondelet Business Men's Association, Furniture Board of Trade, Building Industries Association, Real Estate Exchange, Retail Jewelers' Association, Latin-American and Foreign Trade Association.

Retail Grocers' Association; Paint, Oil and Drug Club; Tenth Ward Improvement Association, South Broadway Merchants and Manufacturers' Association, Civic League, Missouri Manufacturers' Association, Advertising Men's League.

Shoe Manufacturers and Jobbers' Association, Associated Retailers, Credit Men's Association, Merchants' Exchange, Business Men's League, Automobile Dealers and Manufacturers' Association, Motor Accessories Association.

Here are some of the slogans received today:

IN St. Louis Progress Stands First.—John A. Knabb Jr., 1384 Burd avenue.

Discard Your Fetters, Realize Your Ambitions in St. Louis.—Mrs. H. Crook, 4159 McRee avenue.

St. Louis, First in All Things; Ever Grasping, Ever Gaining.—Mrs. H. Chase, Slater, Mo.

Under the Searchlight St. Louis Is Right.—Thos. L. Scally, 3438 Arsenal street.

Climate Right, Chances Bright.—H. J. Brandenburger, 2628 Arkansas avenue.

ST. LOUIS the Great, Always Fair and Wide Awake.—C. Leslie, 3204 Bell avenue.

Why, That's Easy! Try St. Louis.—Anna Tomek, 2818 Utah street.

River and Rail, You Cannot Fail—St. Louis.—Wade Holingsworth, 3039 Olive street.

St. Louis—Fourth in Size, but Leading Otherwise.—Mrs. McClellan, 1439 Temple place.

Peace, power, plenty for all—St. Louis.—Charles Clarke, Jefferson Hotel.

ST. LOUIS—Clearing House of the Great Mississippi Valley.—Frank P. Harris, Bentonville, Ark.

ST. LOUIS Is the Klondyke of Today.—F. D. Watson, 31A Nicholson place.

For Health, Wealth, Work, Rest.—St. Louis, Mo., is the Best.—Orni Widmann, Washington University.

GREATER St. Louis, Ever Growing, Improving, Expanding, Promoting, Advancing.—Adolph Geschwindner, 3515 Bell avenue.

TRAVEL the World Round, There's No Place Like St. Louis.—A. J. Marchand, 703 S. Second street.

St. Louis, the Place to Start to St. Louis, by Air, Water or Rail, All Succeed, None Fail. Miss Mattie Miller, Grafton, Ill.

Make a Good Finish. L. B. Wagstaff, 6839 Gravois avenue.

HEAD of the Nation, Solid Foundation—St. Louis.—L. V. Deterding, 509 Summit street, Alton.

We Aim to Keep Things Moving in St. Louis. P. A. Miller, 4588A Evans avenue.

I am Opportunity—St. Louis. Edmund Gorman, 11A S. Euclid avenue.

ST. LOUIS, Sound, Sterling and Strenuous. Mrs. Addie M. Smith, Harrison, Ark.

Nothing Daunts Us—St. Louis. Mrs. E. H. Weiler, 3629 Lindell boulevard.

Empty Dinner Pails and Rusty Tools Are Unknown in St. Louis. Jeremiah.

Let Your Temple of Hope and High Endeavor Rise Here.—Benjamin Luke, 1120A Hodiamont avenue.

St. Louis, a City of Dreams Realized.—Mrs. P. A. Austin, 709 St. Charles street.

LEAD Me to the Leader in Everything.—D. S. Coleman, 3712 Page boulevard.

St. Louis, the City of Homes, Schols and Hub of Commerce.—Mrs. Francis H. Gerhart, 4900 Lindell boulevard.

Methods Newest, Failures Fewest, Friends Truest, in St. Louis.—James D. Hurley, 7003 Hancock avenue.

ST. LOUIS Possesses the Goal of Every Modern Desire.—H. W. White, Madison, Ill.

St. Louis Big; Watch Us Dig. Marjorie Nichols, 5730 Maple avenue.

Uneedus; Weneeda Million. G. W. C., 2514 Warren street.

St. Louis, the Coming Commercial Center of the Continent. Alice L. McManamon, 1224 Oakley place.

Follow the Crowd to St. Louis. D. Steuterman, 3745 Lincoln avenue.

St. Louis Is the Best in the West.—Walter E. Krieseckhaus, Hardin, Ill.

St. Louis Is It; All Other Cities Opposite.—F. E. Wolf, 1448A N. 21st street.

Why Not Be Shown? Health, Business or Home! W. A. Cox, Security Building.

St. Louis, the City That Boasts Little and Offers Much. Mrs. Eloise Bernhardt, 1821A Oregon avenue.

First by River, First by Rail, St. Louis Enterprises Never Fail. Arthur W. White, 1353 Shawmut place.

BOHN ON STAND REPEATS GARDNER'S PERJURY LESSON

Witness Declares Father of Youth Whose Auto Killed Williams Rehearsed Him.

TOLD HIM WHAT TO SAY

Sent Him Into Grand Jury Room to Swear He Was Not in Machine.

After testifying that he attended a conference at the home of Harry B. Gardner the Monday night after Jesse Williams was run down and killed, March 31, 1910, by an automobile driven by Leo Gardner, and that Harry B. Gardner had instructed him and other members of the party to deny that they were in the automobile, George P. Bohn on cross-examination Tuesday at the trial of Harry B. Gardner for subornation of perjury, admitted that he was not in St. Louis on that night.

"On the Monday night after Williams was killed you went to De Soto, Mo., with Mrs. Harry B. Gardner to meet Leo Gardner, didn't you?" asked Arthur Sager, attorney for Gardner.

"Now that you refresh my memory, I believe I did," said Bohn. "Yes, I did."

"Then you were not in St. Louis on this night when you say Gardner told you to testify that you knew nothing of the accident."

"No, I made a mistake when I said I was."

In his direct testimony Bohn with much detail had told of the conference and the prompting of the witnesses by Gardner. Bohn told his story as follows:

Gardner told him he had had grand jury experience. He seated Bohn with his back to the street, and sat facing him. In formal manner he asked him his name and address and where he was the night of March 31. Bohn answered that he was at home.

Put Questions to Him.

"How do you know you were at home?" asked Gardner.

"Because I remember being there."

"Don't be so positive," cautioned Gardner. "It isn't good to be too positive."

"What shall I say then?"

"Say yes, but don't be too positive."

After conducting the direct examination, Gardner cross-questioned him, asking him if he was not in a car on Olive street, if he was not with Leo Gardner and if he was not at Campbell's. To each question Bohn answered no.

Mrs. Cornelius, mother of one of the other boys in the automobile, and Mrs. Gardner, were present at the rehearsal.

On the way to the Four Courts, when Bohn was to go before the grand jury, Gardner suggested an explanation of the broken crank on the machine. He advised Bohn to go into the grand jury room with a confident air and stick to the story that had been agreed upon.

The State's charge, as outlined to the jury by Assistant Circuit Attorney Ferris, is that Gardner, who was in Alabama at the time his son's auto killed Williams, hurried home and summoned to his home, 5000 Raymond avenue, Bohn, George Cornelius and Ben Schaefer, who were in the auto, and instructed them what they should testify to before the grand jury.

Children Cry for Fletcher's

CASTORIA

The Kind You Have Always Bought has borne the signature of Chas. H. Fletcher, and has been made under his personal supervision for over 30 years. Allow no one to deceive you in this. Counterfeits, Imitations and "Just-as-good" are but Experiments and endanger the health of Children—Experience against Experiment.

What is CASTORIA

Castoria is a harmless substitute for Castor Oil, Paregoric, Drops and Soothing Syrups. It is Pleasant. It contains neither Opium, Morphine nor other Narcotic substance. Its age is its guarantee. It destroys Worms and allays Feverishness. It cures Diarrhœa and Wind Colic. It relieves Teething Troubles, cures Constipation and Flatulency. It assimilates the Food, regulates the Stomach and Bowels, giving healthy and natural sleep. The Children's Panacea—The Mother's Friend.

The Kind You Have Always Bought

Bears the Signature of

Chas. H. Fletcher.

In Use For Over 30 Years

THE CENTAUR COMPANY, 77 MURRAY STREET, NEW YORK CITY.

Nugents

Wednesday Special
10-cent Cotton Huck Towels; splendid absorbent linen finish, 20x40 inches; on sale Wednesday.....8c
First Floor.

Wednesday Special
$1.25 Handmade Renaissance Covers, 36-inch size; round or square; hand-drawnwork center; on sale at.....95c
First Floor.

Wednesday Special
25-cent handmade Battenberg Centerpieces, 15 in.; round or square; on sale Wednesday at, each.....17c
First Floor.

Wednesday Special
45-cent dice damask Table Linen, 68 inches wide; 70% pure linen; assorted patterns; on sale Wednesday.34c
First Floor.

Wednesday Special
Men's 10-cent hemstitched Handkerchiefs; fine cotton, with a splendid soft linen finish; on sale Wednesday...5c
First Floor.

Wednesday Special
$1.50 Japanese Matting Suit Case, basswood frame, brass lock and catcher; metal corners; on sale at.....95c
Basement.

Wednesday Special
15-cent Curtain Swisses, a yard wide; dots and figures; 10 to 20 yds. in each piece; sold by the piece only; yard...8c
Third Floor.

Wednesday Special
$1.50 Inlaid Linoleum; hardwood floor and tile designs; 2 yards wide; all perfect; square yard....$1.10
Third Floor.

Wednesday Special
$2 Lace Curtains, Cable net, Nottingham and Brussels weave; a large selection; 3 and 3½ yds. long; a pair....$1.38
Third Floor.

Wednesday Special
25-cent Japanese Mattings; carpet patterns; red, blue or green; sanitary and durable; hard-twisted warp; yd...14c
Third Floor.

Wednesday Special
$1.25 "Old Tyme" Rag Rugs, 2½x5 feet, in the "Hit and Miss" styles; all colors; on sale Wednesday.....83c
Third Floor.

Wednesday Special
50-cent Corset Covers of nainsook lace or embroidery trimmed; on special sale Wednesday.....39c
Second Floor.

Wednesday Special
Girls' $8.75 new Spring Coats, of fancy striped covert cloth; fancy collar and cuffs; 6 to 14 years...$5.95
Second Floor.

Wednesday Special
Women's $1 House Dresses of percale in new Spring colors; stripes, checks and figures; low or high neck.....79c
Second Floor.

Wednesday Special
Women's $4.95 new Spring Walking Skirts of fine quality serge and Panama; in navy blue or black....$3.75
Second Floor.

Wagner Go-Carts
Most practical of all Go-Carts is the Wagner. Folds or unfolds with a single movement, has solid steel frame, upholstered with leatherette in black, gray or brown.....$5.95 to $14.75

Ostermoor Mattresses
We are exclusive local agents for these world-renowned Mattresses in St. Louis and adjacent territory, and carry at all times a complete line.

The Sale of Silk Dresses, $9.90

$19.75, $22.50, $25.00 and $27.50 Values

Never before in our entire history have we made so large a single purchase of silk dresses. There were 3500 when the sale started Monday morning and Wednesday there will be over 1500 in a complete range of sizes and styles.

These dresses are the product of two of the largest New York manufacturers and included their entire stock on hand made up for the spring business.

This sale coming just before Easter is an event of unprecedented interest, and the fact that there are over 100 styles from which to select; every color and weave, brought out for the spring fashions, assures every individual being able to find exactly what her taste demands. Dresses that if bought in the regular way would sell for $19.75, $22.50, $25.00 and $27.50, for **$9.90**

Misses' Sizes, 14, 16 and 18 years. Women's Sizes, 34 to 46.

Easter Gloves of Kid or Silk

Kayser Silk Gloves, shown in every style and quality, in 24 color assortments, which embrace over 100 of the newest millinery shades, as well as the standard colors.

Kayser Silk Gloves, wrist length..50 cents to $1.50

Kayser Silk Gloves, long length..75 cents to $3.00

Trefousse et Cie, Paris, Kid Gloves are here with the greatest profusion and are, as usual, in tones which exactly harmonize with modish hats and gowns.

The styles are distinctively Trefousse, which means individuality and refinement.

Trefousse wrist length Kid Gloves....$1.25 and $2.00

Trefousse Mousquetaire Kid Gloves.....$2.50 to $4.00

Trimmed Hats and Ready to Wears

A Great Easter Showing

The last few days before Easter there is usually a great rush for your Easter Hat. We have them ready for you, hundreds of them at prices so low you will marvel at their goodness, style and cheapness. Remember, French Flowers, Imported Trimmings, Paris and London shapes.

Prices on Trimmed Hats, **$4.95, $5.95, $6.50, $7.75, $8.50, $10, $12.50 and $15.**

Ready-to-Wear Hats, chic and pretty, and Children's Hats; all the pretty styles, many of London's latest.

Prices, **$1.50, $1.95, $2.75, $3.95, $4.95, $5.50 and $6.50.**

ONE HUNDRED PANAMAS
Large brim and large head size; regular $5.00 hats; Wednesday $2.95

Easter Ribbons

Two-inch all silk black moire Belting, and plain grosgrain white silk Belting; 39 cent values; Easter price.25c

Five-inch good quality taffeta Ribbons, the widths that are usually sold for 25 cents; shown in all the standard light and dark shades, as well as black and white; Easter price...15c

Beautiful Novelty Ribbons in the choice designs; worth up to 65 cents a yard, in two very special lots, at .....22c and 35c

Hand Bag Bargain

Five hundred Hand Bags; seal and walrus grain leather; leather lined, leather covered and fancy metal frames, containing extra coin purse. Colors black, gray and brown; small and large sizes; good values at $1.00, $1.25 and $1.50; Wednesday....85c

Notion Specials

Chinese Ironing Wax; Wednesday, each....1c

Corset Laces; 8 yards; Wednesday 4c

Dainte Invisible Hooks and Eyes; all brass; black and white; all sizes; regular price 5c card; Wednesday...3c

Cotton Tape; 8-yard bolt; Wednesday, 3 for.10c

10-cent Tomato Pin Cushion; Wednesday....6c

Duplex Safety Pins; all sizes; Wednesday...5c

Skirt Gauge; nickel plated; regular price 19c; Wednesday 14c

Pearl Buttons

Pearl Buttons; for children's dresses, waists and underwear; 16 to 22 line; one dozen on card; Wednesday.....3 cards for 5c

Men's $25.00 Suits for $16.00

All the newest and best materials in high-class Suits, made by the best manufacturing tailors. They show the top notch of fashion and are finished in a way that would do credit to the finest custom tailored garments. We have determined to give Suits that cannot be equaled at $16.00, and those who are acquainted with our clothing department know the value of our specially priced garments.

There are all sizes from 32 to 50 stouts, as well as regulars and slims, and are the best Suits in St. Louis at..... $16.00

Each Suit is hand tailored. Each Suit has non-breakable fronts. Each Suit is all-wool. Each Suit lined with alpaca or serge. Each Suit sewed throughout with silk.

Each one guaranteed to give perfect satisfaction. See our clothing window or come up to the department and have a salesman show you through. A real $25.00 Suit for $16.00

Men's $15, $18 and $20 New Spring Suits—of plain blue serge, shadow stripe serge, fancy worsteds, fancy cassimeres and cheviots, shown in all the favored colors and patterns; an exceptional value through a most unusual purchase. Choice of all sizes.....$10.00

Boys' $5.00 Combination Suits, $3.00

Just in, in time for Easter, a great lot of boys' Suits with extra pair of Knickerbocker Trousers, Double-Breasted Coats; materials of fancy mixed woolen, in grays, tans and medium shades. Two pairs of full-cut Knickerbockers and all ages from 7 to 17 years. Extra special for Wednesday.....$3.00

Wednesday Special
Children's 98-cent Parasols; Dresden flowered top with silk borders to match; pink, blue, red and white.....75c
First Floor.

Wednesday Special
Women's $3.50 Silk Parasols, in navy blue, green and light colorings; Persian ribbon insertion..$2.65
First Floor.

Wednesday Special
$3.75 rough braid Spanish Sailor, in naere shades, trimmed with rosettes of silk; in all new combinations..$2.25
Second Floor.

Wednesday Special
Children's 15-cent fine rib, fast black Cotton Stockings; an excellent school hose; on sale tomorrow.....11c
First Floor.

Wednesday Special
Men's 35-cent fast black, silk lisle Half Hose; full fashioned; double sole; light weight; Wednesday.....18c
First Floor.

Wednesday Special
Women's 50-cent pure thread Silk Stockings; mercerized lisle, deep garter top; pretty shade of tan.....38c
First Floor.

Wednesday Special
Women's 25-cent fast black Cotton Stockings; "seconds;" full-fashioned goods; medium weight.....14c
First Floor.

Wednesday Special
Men's 25-cent Balbriggan Shirts and Drawers; light summer weight; short sleeves and ankle length.....18c
First Floor.

Wednesday Special
Women's 25-cent Gauze Vests; low neck, no sleeves; plain or fancy yokes; nicely trimmed and finished...12½c
First Floor.

Wednesday Special
Misses' 95-cent White Petticoats; embroidery trimmed; sizes 27 to 36 inches long; on sale tomorrow.....79c
Second Floor.

Wednesday Special
Men's $1.50 Shirts of percales or madras; coat style cuffs attached; plain or pleated; all sizes.....$1.15
First Floor.

Wednesday Special
Boys' 25-cent Windsor Ties, made of a fine quality of silk, in all plain colors or fancy effects.....18c
First Floor.

Wednesday Special
Women's $3.39 Black Suede Pumps; extra short vamp; large flat silk bow; close edge sole.....$2.50
First Floor.

Wednesday Special
Women's $5.00 Black Satin Pumps; "Cross made" short vamp; welt sole; Wednesday.....$2.95
First Floor.

Wednesday Special
Children's 50-cent saffian leather Hand Bags; double handles; 2 side pockets; colors red, blue and green...35c
First Floor.

B. NUGENT & BRO. DRY GOODS CO., Broadway, Washington Av. and St. Charles St.

IDENTITY OF 'WE' IN LORIMER CASE SAID TO BE KNOWN

Banker and Merchant Reported to Have Put Up the $100,000 to Elect Senator.

By Associated Press.

SPRINGFIELD, Ill., April 11.—According to a story in circulation here today, the Helm committee is in possession of the names of the persons referred to as "we" in the alleged conversation between Clarence S. Funk and Edward Hines at the Union League Club, Chicago.

One of the persons is said to be the manager of a large department store. The other is said to be the president of a Chicago bank. According to Funk's testimony, Hines told him that "we" had to put Lorimer over hurriedly and that it cost $100,000 which "we" are now trying to collect back from some of our friends."

Chairman Helm, maintaining the secrecy that has characterized the procedure of his committee, refused to deny or affirm that the two persons referred to as "we" will be subpenaed. One of them is said to be "out of the country."

The Post-Dispatch is the only evening newspaper in St. Louis that receives or publishes news gathered by the Associated Press.

Cincinnati Bank Liquidates.

CINCINNATI, O., April 11.—The Deposit and Commerce Bank of Cincinnati went into voluntary liquidation after its books had been inspected by its Board of Directors. Any loss that is sustained will be borne by the stockholders.

This Prescription Knocks Rheumatism

The only logical treatment for rheumatism is through the blood. A prescription, which has recently proved wonderfully effective in hospital work is the following. Any druggist has the ingredients or will quickly get them for you. Anyone can mix them. "One ounce compound syrup of Sarsaparilla; one ounce Toris compound; half pint first-class whiskey." These to be mixed and used in tablespoon doses before each meal and at bed time. This cured thousands here last winter. It relieves immediately.—ADV.

SPHINX A KING'S TOMB, SAVANTS HAVE DECIDED

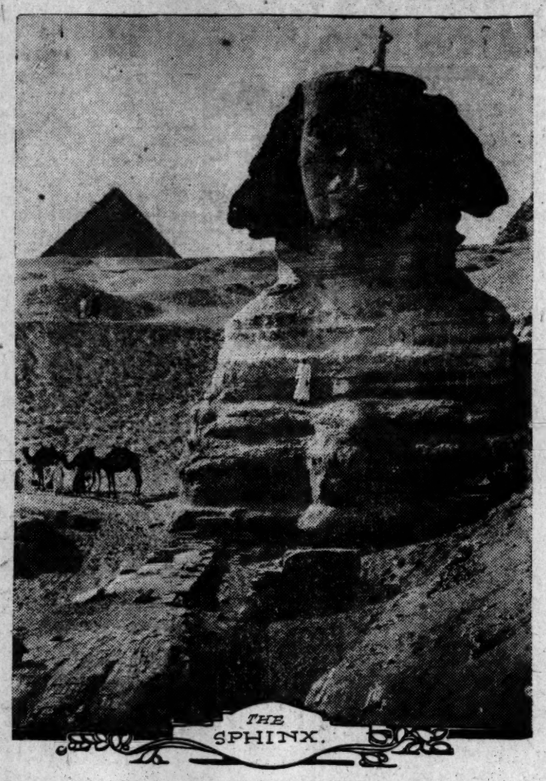

Historic Puzzle of Many Centuries Solved by Archeologists Attached to the Harvard Egyptian Expedition.

Special to the Post-Dispatch.

BOSTON, April 11.—"What is the Sphinx?" tourists and readers of history have asked for centuries. The question has been answered by the savants of the Harvard archeological expedition.

The Sphinx, these investigators have determined, was the tomb of Chephren, one of the Pharoahs, who ruled about 2850 B. C. Its sculptured head is modeled after that of the sovereign.

The collection of archeological objects gathered by the expedition was placed on exhibition yesterday at the Boston Museum of Fine Arts. Prof. Reisner, who was in charge of the expedition, said:

"The final proof that the Sphinx temple was the tomb of Chephren has been delivered. Exactly those characteristics found in the Sphinx were found in the statues of Mycerinus, which we dug up. The Sphinx is nothing but the body of a lion with the head of the King reigning at the time it was built. The great Sphinx is the guardian of the sacred precincts of the second pyramid. The head is the portrait of Chephron, the King who built the second pyramid and whose artists carved the guardian Sphinx out of a knob of natural rock."

The Sphinx has often been examined by archeologists, but the question of its meaning and purpose has heretofore proved as perplexing as was the question which the legends of antiquity represent it as having propounded to wayfarers.

"What is the animal which first walks on four legs, then on two legs and then on three legs?" was the question which, according to mythology, the Sphinx put to all who passed by. Failing to answer it, they were devoured. When Edipus, the first to divine the reply, answered the riddle with the word "man," the Sphinx relapsed into stony silence which was never again broken.

HE HAD ONLY $2, WIFE SAYS, WHEN THEY MARRIED

Mrs. Herchenroeder Also Declares That Expensive Tastes Went With Their Wallet.

DOCTOR SEEKS DIVORCE

Avows Defendant Smoked Cigarettes (She Says She Lighted Them for Him) and Took Presents.

That his wife worked as a stenographer for Walter Taylor, president of the Mellier Drug Co., and accepted presents from him, one of them being a box of cigarettes, was one of the grounds upon which divorce was asked by Dr. Louis C. Herchenroeder Tuesday. The plaintiff also alleged that his wife smoked one of the cigarettes.

Louise Kate Herchenroeder, the defendant, admitted in her testimony in Judge Fisher's court Tuesday that she received the presents, even the cigarettes, but declared that they were all of small value, and that the cigarettes were intended for and were smoked by her husband.

Lighted Husband's Cigarettes.

She said that she lighted one of them for him, as she had often lighted his pipe and cigars, but denied that she smoked it very long.

The defendant produced the other presents in court. They consisted of a gun-metal necklace, a gold belt pin, a beaded purse, a shopper's bag, a gold pin and several toilet articles.

Dr. Herchenroeder lives at the Hotel Beers. Mrs. Herchenroeder lives at their former home, 2904 Park avenue. They were married in 1898 and have no children.

Testimony showed that the defendant had been stenographer for Taylor, who is married and has a family, before her marriage.

She testified that she had to continue working for some time after that because her husband had only $2 when he married her, and expensive tastes. Later, she said, she stopped working, but began again, to help pay the family expenses, about four years ago. She said the presents from Taylor were merely remembrances sent while he was traveling. Taylor will be called as a witness in the case.

NEW OLEOMARGARINE ESCAPES HEAVY TAX

CHICAGO, April 11.—A clever ruse adopted by manufacturers and dealers in oleomargarine has cost the Government $300,000 in Chicago alone in the last year, according to a statement made by Samuel M. Fitch, Collector of Internal Revenue.

Fitch declared that through misrepresentation the public has been buying a lower grade oleomargarine, upon which there is no tax than the colored product on which the manufacturer must pay a tax of 10 cents a pound.

"Last year we issued 705 licenses in Chicago, and thus far this year only 209," he said. "This shows rather plainly that something is wrong. A new product with a natural tint is being made on which there is only ¾ of a cent tax."

BARTLETT NOW AMERICAN

Master of Peary Ship Has Citizenship Papers.

NEW YORK, April 11.—Capt. Robert Bartlett, master of the Peary Arctic ship Roosevelt, became an American citizen today. Capt. Bartlett was a New Foundlander and accompanied Admiral Peary on his journey to the North Pole. With the exception of Peary, the master of the Roosevelt has been nearer to the "top of the world" than any white man.

Capt. Bartlett took out citizenship papers some time ago, and makes his home in Brooklyn when here. He is organizing an expedition to try for the South Pole.

CITY AIDS A WIDOW

Will Give Relict of Slain Policeman 6 Months' Full Pay.

KANSAS CITY, Mo., April 11.—When an ordinance providing that the name of Joseph Raimo, the murdered policeman, be left on the payroll of the Police Department for six months at half pay reached the lower house last night, Alderman C. S. Bramble of the Sixth Ward, in which Raimo had lived, offered an amendment providing for full pay instead of half pay.

Bramble's amendment was adopted both houses. Raimo was slain from ambush by members of the Black Hand.

AUTO OFF BRIDGE; 1 DEAD

Three Seriously Injured by Fall of Machine.

ENID, Ok., April 11.—John Myers was killed, Walter Fisher probably fatally injured and Thomas Cotter and Joseph Mann were badly cut and bruised when the automobile in which they were riding ran off a bridge near here early today. The four occupants of the machine lived at Ames, 15 miles west of here.

1000 Carpenters on Strike.

PORTLAND, Ore., April 11.—Union carpenters, estimated to number 1000, struck here for $4 for an eight-hour day and the closed shop. The demand means an increase of 50 cents a day and a reduction of one hour in work.

JUDGE THROWS OUT THE DIEHR CASE AT TRIAL

Man Was Accused of Setting Up Gambling Device to Swindle Two Men.

Judge McQuillin, Tuesday afternoon, ordered a jury to return a verdict of acquittal in the case of August Diehr. Following this action, the case against his son, Charles, was nolle prossed.

August Diehr and his son, Charles A. Diehr, of 1123 North Euclid avenue, accused of setting up a gambling device to swindle Dr. O. S. Miller, an osteopath and Martin Fellhauer, a saloonkeeper, were arraigned in Judge McQuillin's court Tuesday.

On motion of their attorney, John A. Gernez, a severance was taken and the State chose to try August Diehr first. The work of impaneling a jury was begun at 11 a. m.

Dr. Miller and Fellhauer were both in court to testify. The other witness is Detective McKenna, who arrested the elder Diehr at the Jefferson Hotel two months ago, after he had exhibited a faro layout to Dr. Miller.

Fellhauer, according to Dr. Miller's statement had lost money in a faro game in New York.

He said that Diehr visited him in his office in the Frisco Building and said that, knowing Miller and Fellhauer were friends, he would show Miller a system by which Fellhauer might return to New York and recoup his losses.

Miller seemed to acquiesce in the plan and made at appointment to meet Diehr at the Jefferson. There Diehr showed him a faro layout and demonstrated his system of beating the game.

It was found that Diehr's son had been trying to induce magazine readers to invest in a faro game. One method used to gain publicity for the scheme was the insertion of extra pages in a widely circulated magazine. One of these pages contained a picture of the younger Diehr and the other his expert advice as to the possibilities of gambling as an easy road to fortune.

Dr. Miller testified that August Diehr represented to him that he could put him into communication with Charles A. Denton, a New York gambling expert, who could show Miller and Fellhauer how to beat the faro game. Denton, it later developed, was really the younger Diehr.

Explained Signals.

At the Jefferson, Miller said, August Diehr introduced him to Denton, who produced a faro layout and handed Miller and Diehr stacks of chips to represent money. He said the gambling syndicate in New York owed him $90,000, and that he was going to get even with it by showing players how to win. He stood behind a table and explained certain finger signals, which he made to them.

He told them that when they went to New York he or another faro dealer would give them these signals, and they would know just how to bet to win.

August T. Vitrey, a juryman, arose and asked: "Did these men get any money from anybody in St. Louis?"

"That question will be answered at the proper time, as the evidence develops," said Assistant Circuit Attorney Shaner, and the juror sat down.

Miller testified that no money was wagered on the demonstration at the Jefferson Hotel.

Fellhauer a Witness.

Martin Fellhauer said that August Diehr formerly worked for him as a bartender. He said that he introduced Dr. Miller to Diehr, in the hope of winning back money which he had lost to Diehr at faro. He was not permitted to tell the amount of the loss which he was trying to recoup.

The State rested after Attorney Gernez for the defense announced that he would file a motion to dismiss because of lack of evidence.

Double Track for Illinois Central.

NEW ORLEANS, La., April 11.—Double tracks from New Orleans to Chicago, one of the largest interlocking plants in the South at Harahan and nearly $1,000,000 worth of steel cars are among the improvements promised for the Illinois Central Railroad by Charles H. Markham, president, in an address before the Progressive Union here.

The Post-Dispatch is the only evening newspaper in St. Louis that receives or publishes news gathered by the Associated Press.

IOWA EFFORT TO PICK SENATOR IS RENEWED

Colorado Legislators Cast Four Ballots Without Breaking Deadlock.

DES MOINES, Io., April 11.—The joint ballot on Senator by the Iowa Legislature today resulted as follows: Deemer, 37; Kenyon, 62; Curtis, 4; Porter (Dem.), 51; absent or not voting, 4; necessary to elect, 78.

The Legislature adopted a motion to reconvene this afternoon to resume the balloting for Senator.

Combinations Fail to Elect Colorado Senator.

DENVER, Colo., April 11.—Following their announced program of last night, the anti-Speer Democrats in the Legislature today concentrated their vote for United States Senator. On the first ballot of the day strength was thrown to former Gov. Alva Adams, who received 34 votes.

The Republicans also concentrated their strength on Joel F. Valle.

First ballot—Democrats: Adams, 34; Speer, 28; O'Donnell, 1; Ward, 1; Maupin, 1; Martin, 1.

Republicans—Valle, 33. Necessary for choice, 51.

MAN SHORT SURRENDERS

CHICAGO, April 11.—John J. Daley, head of the wholesale stamp department of the Chicago Postoffice, who is accused of an $8500 shortage, walked into the Federal Building and gave himself up. He was taken to the county jail. A week ago he disappeared just before the finding of the shortage in his department. Daley protests his innocence.

"I don't even know why I left town," he said. "I had heard rumors of a shortage in my department and knew that inspectors were checking up the accounts. I was worrying a good deal and I simply left the city without thinking or reasoning what the result would be."

Obstinate Spreading Eczema Quickly Cured

Mrs. Wm. C. Wood, Newark, N. J., writes:

"Resinol Ointment cured an obstinate case of spreading Eczema on my little ten-year-old boy's leg, after various other salves had signally failed. The trouble had existed for six months, and nothing seemed to do any good until we procured a jar of Resinol, which quickly cured him. It has now become a household remedy with us. We also have Resinol Soap in daily use by the children, and their skin, health and complexion are perfect."

Resinol Ointment can be positively relied on to give instant relief and quickly cure the torturing skin diseases of infancy and childhood. For eczema, nettle rash, chafing, disfiguring pimples and itching eruptions of all kinds, it is a prompt and sure remedy. Sold by all druggists.

We send free on application a valuable little booklet on Care of the Skin and Complexion. Resinol Chemical Co., Baltimore, Md.

We Give and Redeem Red Star Trading Stamps

Pufeles CLOAK CO. Washington at Sixth

Separate Coats Specially Marked This Week

An Attractive Model.

Special Suit Offer $14.75

Selection is sometimes difficult, but we make it easy for you by the wide range of styles and materials embraced in this **Pre-Easter Suit Sale,** a sale that will be appreciated by the woman and the miss who combine practical economy with the best style.

White and hairline serges in all sizes for women and misses, play a prominent part. Skirts are gored or paneled, allowing the ample fullness prescribed by the latest fashion edicts. The short coats show notched collars, or collars of black satin in sailor, Tuxedo and shawl effect. We urge inspection of these suits and know you will agree with us that they fully substantiate our claim as being the best possible value anywhere obtainable.

At this price, we also include a full line of tans, grays, blues, black with hairline stripe, strictly tailored, the most excellent workmanship and style, sizes 34 to 44.

All Suits purchased tomorrow, will be delivered, with any necessary alterations—in time for Easter wear.

Lingerie Waists

$1.98

Waists of allover embroidery, high or low neck, short peasant sleeve.

Waists of allover embroidery, trimmed in bands of cluny lace, neck high or low, short sleeves.

Waists of tucked lawn with yoke of real Irish; exceptional value.

Strictly tailored Waist of pure linen, detachable collar.

A large assortment of silk shirt waists, striped and plain from $3.98 and upwards.

Made by D. Armstrong

$4

WE SOLICIT YOUR SHOE PATRONAGE FOR EASTER!

We suggest doing your buying tomorrow -- if possible -- bring the children down to our children's room and avoid the usual week-end rush!

SHOEMART The Place to buy shoes 807 WASHINGTON AVE.

Broadway **Garland's** Near Locust

Great Pre-Easter Sale of Suits

BEGINNING TOMORROW—WEDNESDAY, WE WILL OFFER THE MOST SENSATIONAL MONEY - SAVING SUIT VALUES EVER PLACED BEFORE THE WOMEN OF ST. LOUIS AND VICINITY.

Those of you who have waited until the eleventh hour to buy your Easter Suits are doubly fortunate. Not only will you find in this special sale Suits that are "different."—Suits with distinctive, up-to-the-minute style touches—BUT through several timely underprice purchases by our New York representative, you have choice here, tomorrow, of several hundred high-class Suits at most UNUSUAL SAVINGS IN PRICE.

This Suit, $19.95

$12.50, $15 and $18 Suits for $6.95

Made of navy and black, all-wool diagonals, shadow stripe mannish worsteds in tans, gray, blue and black, fancy mixtures, stripes and checks, **and white suitings with fancy stripe. Coats short,** but not extreme, **elegantly tailored,** lined with **silk or satin.** Skirts plain gored or in the various new pleated effects. Suits, of which the material alone would cost you more than $7.00 or $8.00, in tomorrow's special sale..... **$6.95**

$25 Sailor Collar Suits, $13.75

Also the long roll or plain notch collar styles. Materials are serges, worsteds and mannish cloths in all the season's favorite shadings. Coats 22, 24 and 26 inch lengths, lined with peau de cygne silk. Sizes for juniors, misses and women; unusual value at **$13.75**

$25 and $30 Suits for $19.95

Dressy white serges, tailored and novelty styles; imported worsteds, tweeds and serges, in all colors and black, rich two-toned mixtures. Some have the wide sailor or long roll collar, inlaid with satin, others with plain, mannish notch collar; all remarkable value at..... **$19.95**

$20.00 and $25.00 Coats, $10.00

About 200 high-class Coats in serges, hopsacking, Roy mixtures, tweeds, etc. Styles are tailored or novelty effects with satin inlaid or plain square sailor collar; yoke or half-lined in silk or satin; all $20 and $25 Coats, at..... **$10.00**

$5.00 Marquisette Waists, Richly Color Embroidered, Two Styles as Illustrated $2.98

$2.98

A small lot—about 400 Waists—made of finest imported white marquisette, richly embellished in the new color embroidery, in a variety of new designs and patterns. The embroidery colors are coral, lavender, navy, king's and cadet blue and black. Waists that are really worth $5.00, and look to be worth much more; Wednesday, special **$2.98**

Stix, Baer & Fuller D. G. Co. | GRAND-LEADER | *Weather Forecast:* Cloudy tonight and Wednesday; showers tonight. | GRAND-LEADER | Stix, Baer & Fuller D. G. Co

Most of the Charm of These Lately-Arrived Tailor-Made Suits, Dresses and Coats for Easter, Lies in Their Tailoring and the Display of Good Taste Which Distinguishes Each—

Were it simply a matter of cloth and labor cost, the difference between the garments we show and the usual styles would still be marked—but the talent of an artist-selector is displayed in every line of their tailoring—in every detail of their fashioning, from cut of collar or sleeve to the last detail of trimming.

It is this which makes the Stix, Baer & Fuller outer-garments for women and young women, so very much different from the ordinary, and this feature has never been more marked than it is today throughout these collections which we have brought from the East from which you may make your pre-Easter selections.

An Extraordinary Group of Women's and Misses' Smartly-Tailored Suits at $19.75 and $24.75—

Some of new worsteds, some of plain and pencil-striped serges, and of h ard-finished mannish cloths, with scarcely visible stripe in the weave.

Some Suits which owe their charm to the simplicity of tailoring, others to the attractive adaptation of the sailor collar style motif. Some very tastefully trimmed Suits, Jacket Suits and Short Eton Suits of gray, tan, blue, black and mixtures.

Some of which we have taken from higher-priced lines, and throughout which all sizes for women and misses are included, from 14, 16 and 18 year-sizes and 32 to 53 inch bust measurement, **$19.75 and $24.75.**

A Large Collection of Unusual Suits at $29.75

Some of them would be excellent were they priced $35 and $39.75—of worsted, of plain and hairline serges; some strictly tailored, others trimmed with bands of various widths, and with satin facings. All sizes for women and young women in this collection. Colors: Blue, gray, tan and black. Special, **$29.75.**

Many New Blouses Have Arrived

There are any number of French Voiles and Marquisettes; dozens of new Silk Waists, of Lingerie Cloth, of Chiffon, of Allover Embroidery, and of Linen. Each one shows a style-handling which at once brings them far above ordinary Waists that one usually sees at these prices.
—$2.98, $3.98 and up to $125.

New Coats and Wraps for Women Which Show Fashion's Latest Whims

From that saucy litle English Topcoat (as one woman expressed it), to the dreamy cloud-wrap of chiffon, our collections of Coats now express the fullest word of spring and summer Coat fashions.

Here are Coats of satins, moires, of polo cloth, of serges, mannish mixtures, worsteds, pongees and Rajah silks—and each at its price deserving of comment, even in that respect. **$14.75, $29.75** and up to **$125.**

Women's Black Satin Coats, $15.75

Black Satin of a quality which one will at once recognize as dependable, is the material we had the makers use for these coats, modeled according to styles we chose.

One with a large shawl collar, set off with bands of braid; another with a square sailor collar, and third, with a plain notched coat collar. Sizes from 32 to 46 inch bust measurement, **$15.75.**

Linen Dust-Proof Coats, Special, $9.95

The outdoor season, as it becomes warmer, suggests the light Dust Coat for driving and automobiling—and with this suggestion in mind, there is an added price emphasis regarding this collection at $9.95.

Double and single breasted styles, with large turn-back cuffs, and belted back—patch and flap pockets, and roll collars. Colors: Gray and "natural." **$9.95.**

We are showing exceptionally large stocks of Children's and Misses' Suits, Coats and Dresses purchased recently in New York with this pre-Easter week and all its demands on mothers of girls in mind.—The Girls' and Children's Store—Third Floor.

COPYRIGHT, 1911, BY L. S. WESTERMANN CO.

Third Floor—Main Building.

Easter Favors

In the magic land of Bra'r Rabbit! Wondrously new Easter Dolls; Novelty Eggs, beautiful Easter Favors of all sorts.

The "Leader's" 80c grade Bon Bons and Chocolates, put up in a special one-pound Easter Box, with little chick—**50c.**

Main Floor—Main Building.

Music in the Restaurant

A special orchestra has been engaged for this week, and a musical program will be rendered between the hours of 12 and 2.30 o'clock daily.

Sixth Floor—Main Building.

Bargain Squares

"Economy Street" will again be true to its name.

An item of special significance from a saving standpoint will be found at every station, and the wise will not neglect coming in the morning for them, for quantities in many cases are limited.

Bargain Square No. 1.
Men's 75c Und'r, 39c
Shirts and Drawers of fine quality English lisle. All sizes. Usual 75c grades and an exceptional bargain at **39c** a garment.

Bargain Square No. 2.
Silk Four-in-Hands, Special, 20c
Odds and ends from our 35c and 50c lines. Of new solid color Bengalines; also many new fancy figured effects.

Bargain Square No. 3.
10c Linen Laces, 5c Yd.
The heavy, well-wearing kind, edges and insertions to match; to 3 inches wide. On sale Wednesday at just half usual price.

Bargain Square No. 4.
Long Silk Gloves, 75c
Kayser's make; the kind that have double finger tips; all sizes; black, white and all colors. Special at **75c** pair.

Bargain Squares Nos. 5 & 6.
Plants in Bloom, 18c
Easter Lilies, either in bud or bloom, with two to six flowers. Special, Wednesday, at the bud or flower, **18c.**

Bargain Square No. 7.
$1.25 Dresses, 85c
For the little tots up to 3 years. Dresses of white lawn and nainsook; hubbard or Princess style; trimmed with embroidery insertion, medallions and hemstitched tucks.

Bargain Square No. 8.
39c Neckwear, 25c
All styles and shapes; jabots, Dutch and sailor collars of lawn or lace; in newest effects.

Bargain Square No. 9.
35c "Ortenello," 15c Yd.
A new and most beautiful French fabric, 30 inches wide, called Dolly Varden Ortenello—white ground, over which are effective floral designs.

Bargain Square No. 10.
$1.50 Hand Bags, 89c
Of solid leather; black only; metal or leather-covered frames; fitted with change purse; leather lined; one or two handles.

Bargain Square No. 11.
27-in. Flouncings, 49c
Wide range of pretty "Baby" Flounces and large eyelet, cushion and floral effects. 69c and 79c grades.

Bargain Square No. 12.
45-in. Flounces, 79c Yd.
A wonderful variety of most beautiful 45-inch Swiss Flounces; make up into very smart dresses and waists. $1.25 and $1.50 grades.

Bargain Square No. 13.
$5.98 Silk Waists, $3.98
Messaline Waists, in plain colors and stripes—Taffeta Waists, in checks, and Waists of net over Persian silk. Sizes 34 to 44 inch bust measurement. Short or long sleeves.

Bargain Square No. 14.
Women's 50c Lisle Stockings, 39c
Of ingrain silk lisle, in black only. With double soles, heels and toes; deep garter tops. All sizes.

Bargain Square No. 15.
Embroidered Robes, $10
About 25 Robes, in a variety of beautiful novelty patterns; St. Gall and French designs; machine and hand embroidered; $12.50 to $25 qualities, **$10.**

The Gloves One Particularly Wishes to Go With the Easter Attire

Shabby gloves will ruin any costume—and so it is as important to select the Easter gloves as it is the Easter hat.

Our glove service is built upon our purpose to present the best gloves that each price can buy—consequently we offer Lafon & Prevot, Perrin, Adler, Kayser and emphatically Corinne Gloves, throughout which the shades one wants, in just the size, are always ready

Keyser's White Silk Gloves, $1 Pair

The Double Finger-tipped kind, with two large pearl clasps, in all sizes.

Imported Washable Chamois Gloves, in white and "natural;" spear-point backs and prix seams; extra large pearl buttons; usual $1.35 grade at **$1 pair.**

Imported Chamois Gloves; 16-button length; white and natural shades. Every pair warranted to wash perfectly. All sizes. **$3 pair.**

Best quality Imported Chamois Gloves; 8-button length; white and natural shades. All sizes. Usual $2 grade, at **$1.50 pair.**

(Main Floor—Main Building.)

Wall Papers
Wednesday's Special

Our Wall Paper is bought in carload lots, enabling us to offer prices that are one-third to one-half less than those offered by the usual store handling wall papers.

Here are Wednesday's special savings:

1c a roll for Wall Papers in neat all over patterns; wide or narrow borders to match.

5c a roll for Wall Papers suitable for halls, sitting rooms and bedrooms; regular 10c kind.

8c a roll for Wall Papers in rich dark green, browns and tans; varnishes, golds and tapestry effects; regular 15c kind.

17c a roll for Wall Paper suitable for parlors and libraries; two-toned and outline effects; regular 25c qualities.

24c a roll for imported Oatmeal Papers; 30 inches wide and permanent colors in brown, tan, green and elephant hide.

(Fourth Floor—Main Building.)

25% Discount on Hair Goods

For Wednesday we will offer our entire stock of Switches and Puffs, including our first quality French cut hair switches in all shades, at 25 per cent less than regular price.

18-inch Wavy Hair Switches, priced at **98c.**

20-inch Wavy Hair Switches, priced at **$1.49.**

22-inch Wavy Hair Switches, priced at **$1.98.**

24-inch Wavy Hair Switches, priced at **$2.98.**

28-inch Wavy Hair Switches, priced at **$5.**

Large Cluster Puffs, in a large variety of different styles; specially priced at **98c, $1.49, $1.98** and **$2.50.**

(Third Floor—Main Building.)

Easter Millinery

And a word to those who have not yet selected their Easter hats—

Our millinery service has never before been taxed so heavily.

We want to wait upon every woman carefully, and give her as much time as she wishes.

But to help us do it, please come tomorrow, or Thursday, if possible, and as early in the day as you can find it convenient. Many new Hats which have just arrived will be taken away in short order, and so it's doubly worth while to be prompt.

Women's and Misses' Undermuslins, 98c Although Intended to Be $1.50

Several hundred pretty new undergarments for women and misses. Dainty Gowns, Petticoats, Princess Slips, Combinations, Drawers and Corset Covers, of sheer nainsook and cambric prettily trimmed with choice lace, nainsoook embroidery, tucks and beading; splendidly made and cut generously full.

They would represent splendid garments at the price intended for their selling, $1.50—but for Wednesday they will be priced at **98c.**

Children's Three-quarter-length Reefers, of pongee, Paccard cloth and linen; box style; double breasted; with notched collar. Ages 2 to 5 years, and the regular $2 qualities, priced Wednesday at **$1.59.**

Infants' Long and Short Dresses, of nainsook; dainty "baby" yoke of embroidery, trimmed with lace insertion and pin tucks. Others in Princess, Russian and Dorothy styles, of gingham and nainsook. $2 grades, at **$1.49.**

(Second Floor—Main Building.)

Corinne Pumps at $3 and $3.50

Easter footwear wants can be well supplied from our Corinne line. The large number of styles, that this line presents, insures a shoe that will please every woman.

Corinne Shoes are made up to our own specifications—we not only select the styles, but also supervise the materials of which they are made.

We do not depend on any one maker, but get the best products of a half dozen or more makers.

"Corinnes," come in suedes, velvets, dull calf and kid, also in every other material used in late style footwear.

Price **$3** and **$3.50.**

(Main Floor—Main Building.)

Novelty Lace Curtains and Others of Scrim, of $2 Grades, $1.25 Pair

Just the time when so many homes are in the midst of spring re-furnishing, we believe this sale comes most opportune.

And by the way, there are some $2.50 qualities in this lot of Scrim Curtains, which are trimmed with Filet lace and edged with Picot, and among those French Novelty Lace Curtains, on excellent quality net. **$1.25 pair.**

French Novelty Lace Curtains of $3 Grades, $2 Pair

Also $3.50 qualities, all made on heavy quality French netting, and are elaborately embroidered.

Cluny Lace Curtains of $3.50 Grade, $2.50 Pair

These are real handmade Cluny Lace Curtains, with wide insertion and edge, with hem on either side of insertion—best French net foundation, and extra well made.

Dainty Swiss Bed Sets, Special, $2.25 Set

Of sheer quality Swiss, with colored insertion—blue, pink or yellow. Large Roll Cover to match.

Beige Point Milan Curtains, Special, $4.25 Pair

Made in Switzerland; art noveau designs, in the rich "beige" tint, which is the natural color of the Sea Island cotton yarn.

Handmade Arabian Lace Curtains at $7.50 Pair

In a choice range of artistic designs, suitable for living rooms and libraries. An extraordinary value at the price.

(Fourth Floor—Main Building.)

Special—30c Imported Lawns Priced, Wednesday, 15c Yard

One of the finest quality White India Lawn, for waists, dresses and children's wear; 30 inches wide, and only 12 yards to a customer. While the quantity lasts, **15c** yard. And these following groups are also specially arranged:

35c White Pique, 19c

An excellent quality of soft-finish English Pique, in three different size welts; for suits, skirts and boys' wear. These are usually shown at 35c yard. **19c yard.**

60c French Lawns, 35c

Beautiful White Paris Lawns, for confirmation dresses; an exceptionally fine and sheer quality; launders and drapes perfectly; 45 inches wide. **35c yard.**

Silk Jacquards, 19c

Ten thousand yards of beautiful Silk Jacquards, in all the leading solid shades with self-color designs. On sale, while the quantity lasts, at **19c a yard.**

Fancy Swisses, 15c

Beautiful sheer White Swisses, in neat striped and figured designs; appropriate for waists, dresses and children's wear; regular 35c quality. **15c yard.**

Main Floor—Main Building.

The Club Sale of Sewing Machines

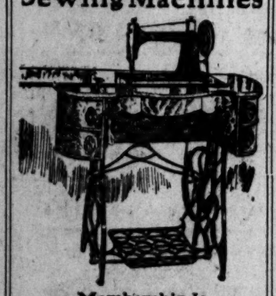

Membership Is Rapidly Filling

We held our first club sale of sewing machines two years ago, and any one of the one hundred women who were members of that club will tell you that the best time to buy a sewing machine is when this store holds a club sale.

In the club which is now forming, a 1912 model of the **Standard Rotary Sewing Machine is offered.**

If you have ever made an exhaustive study of sewing machines, you are aware of the fact that this machine has a most perfect mechanism—one that is not equaled in any other machine.

Standard Rotary sews much faster with greater ease than any other machine because the shuttle gathers momentum as the sewing continues.

The thread does not break when running backwards, nor does the increase of speed change the tension.

The Club Is Rapidly Filling.

First payment on joining is $2—thereafter **$1 a week** until the price, $37.50, is fully paid.

Conservative estimate of the real value of this machine is $45. A complete set of attachments and a unlimited guarantee goes with each machine.

Needles for all makes of machines at **14c** dozen.

Fifth Floor—Main Building.

Pre-Easter Events in the Under-Price Basement Helpful to You!

Vast Array of Inexpensive Curtain Material

Beautiful casement cloths in new and artistic designs and exquisite color combinations; 36 and 40 inches wide; will wash and iron perfectly; yard, **15c.**

Dainty Cretonnes, suitable for bedroom decorations, box coverings, laundry bags, etc.; come in the dainty blues, pinks and yellow combinations; the most attractive assortment, at, yard, **15c.**

Curtain Swisses in new designs; 36 inches wide; extraordinary values at **10c** yard.

Curtain Laces in the fish net and Colonial weaves; white, Arabian and cream; we consider this a most exceptional value at **15c** yard.

Venetian Curtain Etamine in floral and conventional designs; beautiful color combinations and at a price which is less than you can buy the plain scrim for; yard, **15c.**

Best quality Silkoline in plain and figured; suitable for comforts and overdraperies; specially priced at **10c** yard.

Cross-bar Etamine in ivory and Arabian; just the thing for sill curtains for bedrooms and dining rooms; good value at, yard, **15c.**

(Basement—West Building.)

Seconds of Children's Undermuslins

The balance of Undermuslin "Seconds" received from the Richmond Undermuslin Co., has been divided into two big lots for a quick and final disposal Wednesday.

Be on hand early as the two lots have a big number of exceptionally good bargains.

Lot 1 at 19c
"Seconds" of 25c to 35c Grades.

Lot 1 consists of Nightgowns, Drawers, Waists and Petticoats of muslin and cambric, trimmed with lace and embroidery.

Lot 2 at 25c
"Seconds" of 39c to 50c Qualities.

Lot 2 consists of Children's Skirts, Drawers, Nightgowns, Night Drawers; also Infants' Long and Short Dresses of nainsook and cambric; trimmed in lace, embroidery and hemstitching.

(Basement—Main Building.)

Embroidered Flannels, 39c a Yard

Silk embroidered white wool skirting flannel; the usual 60c quality at **39c** a yard.

49c Pillow Cases, 35c

Scalloped Pillow Cases, made of very fine, soft-finish bleached cotton; 42x36 or 45x36; 49c quality, **35c** each.

25c Dress Linens, 12½c

Union Linen Suiting; 36-inch; solid blue; regular 25c quality, at **12½c** a yard.

Crash Toweling, 5c

Heavy unbleached, throughly absorbent Crash Toweling; 18 inches wide; 7½c grade; yard, **5c.**

$1.25 Tablecloths, 75c

Bleached, highly mercerized Tablecloths, in the 64x64-inch size; beautiful new borders; $1.25 qualities; **75c.**

Cotton Blankets, 59c

Summer-weight Cotton Blankets in the 10-4 size; soft fleeced gray cotton; **59c** a pair.

Cambric Muslins, 7 1-2c

Soft quality, bleached Cambric Muslin; yard wide; usual 10c grade; yard, **7½c.**

(Basement—East Building)

Foulard Silks at ¼ Value

25c a yard represents one-fourth of the value of these Silks off the full piece.

Those offered tomorrow represent short lengths from one of the foremost mills in the country.

There are a lot of navy blues in dots, spots and figures, and a good variety of colors, as well as black and white; in 24 to 44 inch widths.

In lengths from 1 to 3½ yards. Very suitable for waists, girls' dresses and scarfs. Regular $1 quality.

Choice at, Yard, 25c

(Basement—East Building.)

50c Petticoats, 39c

Petticoats of the best quality seersucker; in blue and gray stripes with deep umbrella ruffle; regular 50c qualities, **39c.**

Petticoats of Sateen; high grade and gingham; in black and colors; some have deep accordion plaited flounce; others sectional ruffles; regular $1 qualities, **75c.**

Petticoats of Hydegrade; in black and colors; with deep tucked sectional or open embroidery ruffles; $1.50 qualities, **98c.**

(Basement—East Building.)

Men's Good 50c Underwear, 35c

Men's Balbriggan Shirts and Drawers, with long sleeves; closely fitting French necks, and ankle length drawers, with double seats and reinforced throughout.

Special Wednesday, **35c.**

Men's $1 Percale Union Suits, in white and ecru; short sleeves; ankle length; also Athletic styles. Sizes 34 to 46. Wednesday's price, **49c.**

Men's 19c and 25c Socks; consisting of broken lots of regular lines. Special, Wednesday, at **11c.**

(Basement—West Building.)

Women's 35c Pants, 23c

Women's White Cotton, Jersey Ribbed Pants, with large flaring lace bottoms and French bands; made very full; sizes 4, 5 and 6.

Special, Wednesday, **23c.**

(Basement—West Building.)

3 O'Clock Special

15c Percale, 9c a Yard.

One case of best quality Shirting Percale in the full 36-inch width; fancy printed, figured and striped designs; mostly black on white; regular 15c quality.

—9c yard.

(Basement—Main Building.)

Women's Jaunty Easter Apparel Underpriced

We are very exacting in demanding certain specifications in our Women's and Misses' Apparel for the Basement Section—a reason for the pronounced success of this department. But in some instances better-than-the-usually good suits come to us and so sell for those low Basement prices.

An Eastern maker delivered to us big quantities of garments which he had agreed to send some time ago. We naturally demanded, and received, a substantial discount, and in the pricings below the full benefit of the transaction is seen to be yours.

Women's Stylish Suits at $9.95

Women's and Misses' All-Wool Serge and Worsted Suits, in black, navy and hairline stripes; prettily trimmed. Coats are 25 inches long. Excellent qualities for **$9.95.**

Women's $20 Tailored Suits for $14.75

They show the style tendencies the present season has developed, are cleverly tailored, of diagonal serge and mannish materials, in gray, black, navy and novelties. Coats are from 24 to 26 inches long, and skirts are gored and have panel back and front. Special, **$14.75.**

In the above lot are included odd and extra-size suits, made of storm serge, in navy or black. Sizes 35 to 53 inch bust measurement.

Women's Waists, Special at 98c

An assortment of the best-made Lingerie Waists one could expect to find for as little a price as **98c.**

Women's Suits for $12.50

We have never shown better Suits at the price of $12.50 than the garments included in this lot.

The color range and the styles are extremely varied—they are made of hard-finished worsteds and serges, and the skirts are in the newest gored style, with tailored belt of self-material. Extraordinary values at **$12.50.**

Women's Man-Tailored Suits, $16.50

They are splendidly made of mannish mixtures and serges, and come in gray, navy, tan and black; also some pencil stripes.

Coats are 25 inches long, severely plain, in the majority of cases. Others are smartly trimmed and have plain notched collar, faced with satin; welt pockets and bone buttons. Would be extraordinary values at $25, offered Wednesday at **$16.50.**

(Basement—Main Building.)

STIX, BAER & FULLER D. G. CO. GRAND-LEADER
Entire Block — Sixth, Washington, Seventh and Lucas.

Meningitis Infection Feared.

PUEBLO, Colo., April 11.—Through an autopsy held it was discovered Abel Apviose, a member of a party of 22 Greeks bound for Portland, Ore., who died on a Missouri Pacific Railroad train, was a victim of spinal meningitis. Two other members of the party are quarantined and it is feared the whole party may have been infected.

Missouri Society Has Banquet.

NEW YORK, April 11.—Two hundred members of the Missouri Society of New York had as guests at their annual dinner last night the presidents of 10 other state societies and Dr. Neal MacPhatter of the Canadian Club. Ronald R. Conklin was elected president of the Missouri Society.

Butter Price High in 1910.

ELGIN, Ill., April 11.—Butter was higher in 1910 than in any other year since 1882, in spite of the fact that the value of the product in the Elgin dairy district was more than $2,000,000 above the value for 1909, and the output showed an increase of more than 6,000,000 pounds. The average price for 1910 was 29.8 cents per pound.

610-612 WASHINGTON AVENUE

Sonnenfeld's

L. ACKERMAN Manager

610-612 WASHINGTON AVENUE

A PHENOMENAL SALE OF

450 Silk, Marquisette, Voile and Lingerie Dresses

None worth less than $17.50
Many were marked at $25.00
A few worth up to $35.00

$9.95

$9.95 $9.95 $9.95

This Collection Comprises 48 Beautiful Models

—every one a high-class creation—made of very finest foulards, striped, checked and plain messalines, pongees, chiffons, taffeta silks and beaded nets. Practically every new shade and design is represented in the assortment—and all sizes from 34 to 44 for women—and 14 to 20 for misses—so all can be perfectly suited and pleased.

In the assortment are 115 sample Dresses and Costumes—worth $20 to $35, of which we have only one of a kind, in sizes 36 and 38—and they are wonderful values indeed, as you will agree when you see them

This is—in our opinion—the most attractive sale of this kind that has been announced this season—and if you are at all interested, we urge you to come early while the best Dresses are to be had. The entire lot goes at one price. $9.95

Special Sale of Coats, $12.95

Over 1500 Handsome Coats to Select From

Fine Satin Coats
White Serge Coats
Hairline Stripe Coats
Novelty Mixture Coats
Tan Serge Coats
Navy and Black Serge Coats
Tan Covert Coats
Silk Pongee Coats

$12.95

All worth much more, as you will notice when you see them.

Black and White Hairline Stripe Coats
Black and White Checked Coats
Sailor Collar Coats
Shawl Collar Coats
Plain Tailored Coats
Fancy Trimmed Coats

MILLINERY SPECIALS

On Sale Wednesday Morning From 8 to 12

Ready-to-Wear Hats

Values up to $5

Fully 200 to select from—odds and ends left from the past ten days' heavy selling—newest and prettiest styles and colorings—values up to $5.00—on sale Wednesday morning from 8 to 12—at **$1.98**

Rough Braid Straw Turbans

Three of the very newest shapes—in the best colorings—sold regularly at 98c—on sale Wednesday morning, from 8 to 12—to encourage early morning shopping—at **50c**

Ready-to-Wear Hats

$2 Values for 98c

A grand assortment of new and charming styles in Ready-to-Wear Hats—various styles and shapes—trimmed with bows of velvet ribbon—sold regularly at $2.00—Wednesday morning from 8 to 12 o'clock **98c**

Willow Plumes

$6.50 Values for $3.95

The woman who wants a handsome Willow Plume at a very low price will be offered an unusual opportunity Wednesday morning from 8 to 12—when we offer 75 Willow Plumes in black, white and colors—$6.50 values—at **$3.95**

B. M. L. HAS OWN SLOGAN; IT IS: WE CAN DO ANYTHING

Its Circular With the Modest Boast Cites the Many Things It Has Done.

PUSHED THE WORLD'S FAIR

Obtained the First $5,000,000 Raised for the Project—Built the Coliseum.

The Business Men's League has a slogan: "We can Do Anything."

It is used by William Flewellyn Saunders, manager and secretary of the league, in an attractively painted pamphlet just issued to show some of the many things which the league has accomplished for its members and for St. Louis.

Here are some of the things the league has done, as set forth in the pamphlet:

Originated the plan of the World's Fair, at the suggestion of David R. Francis, and obtained the first $5,000,000 subscribed to the exposition.

Brought the McKinley electric lines into St. Louis.

Induced the Legislature to establish and appropriate money for a commission to develop Missouri unnavigable streams into sources of electric power.

Built the Coliseum.

Built the Coliseum and subscribed for 70 per cent of its common stock.

Built the First Regiment Armory.

Organized the St. Louis Conventions Bureau.

Made it possible to bring the Monitor Amphitrite to St. Louis for the Naval Reserves.

Prevailed on the city to cover downtown granite streets with asphalt to deaden the noise.

Made St. Louis the first city in the United States to see the promise of aviation, managed the International balloon races and organized the Aero Club of St. Louis.

Got the Government to establish pneumatic tube service for quick handling of the mails.

Got Government Contracts.

Induced the Government to establish in St. Louis purchasing depots for army, Indian and Panama canal supplies.

Defeated the proposed corporation tax bill in the Missouri Legislature.

The circular also calls attention to what the League has accomplished through its traffic, industrial, publicity, information and legal bureaus.

TERMINAL ASSOCIATION OFFICERS RE-ELECTED

Members of Finance and Executive Committees Named by Directors.

The annual meeting of stockholders of the Terminal Railroad Association for the election of 16 directors was held Monday. The newly elected directors met immediately and re-elected the following officers: W. S. McChesney Jr., president; Julius S. Walsh, chairman of the Board of Directors; C. A. Vinnedge, secretary and auditor; Julius S. Walsh Jr., assistant secretary; Fred C. Daab, treasurer.

The following directors were elected to represent the proprietary lines of the Terminal: A. A. Allen, M., K. & T. Railway; F. H. Britton, Cotton Belt; C. W. Galloway, Baltimore & Ohio Southwestern; C. S. Clarke, Missouri Pacific; C. R. Gray, Frisco; George E. Evans, Louisville & Nashville; C. H. Middleton, Iron Mountain; Henry Miller, Wabash; B. McKeen, Vandalia; T. C. Powell, Southern; George H. Ross, Chicago & Alton; W. L. Park, Illinois Central; F. O. Melcher, Rock Island; C. E. Schaff, Big Four; Frank E. Ward, Burlington, and W. S. McChesney Jr., Terminal Railroad Association.

The Finance Committee selected was: George H. Ross, G. E. Evans, W. L. Park and Julius S. Walsh. Executive Committee: C. E. Schaff, T. C. Powell, Henry Miller, C. H. Middleton, A. A. Allen, B. McKeen, C. R. Gray and W. S. McChesney Jr., chairman and ex-officio member.

FINED FOR STEALING TO PAY HIS BROTHER

Former Employe of Jewelry Company Pleads Guilty to Misappropriations.

Joseph Carl Morefield of 3560 Cambridge avenue, Maplewood, formerly associate manager of the Loftis Bros. Jewelry Co., pleaded guilty in Judge McQuillin's court Tuesday to misappropriating three checks for $6 each. He also admitted taking a diamond ring and a brooch worth $600, but asserted that there were due to him as bonuses from the firm. The checks had been mailed in to the company by Maud Halley of 910 North King's highway as payment on jewelry.

Morefield said he took the checks to pay money he had borrowed from his brother.

Judge McQuillin questioned him. He said he was 29 years old, lived with his parents and had never been in trouble before. The Court imposed a fine of $100 and costs, amounting to $174.

ALL-ways good and good always, are "Buck's" stoves and ranges.

Texas to Be Target Again.

WASHINGTON, April 11.—The San Marcos, formerly the battleship Texas, will be the target for another ordnance test on April 19, which probably will consign her to the junk heap. The monitor Tallahassee will bombard the old ship with 12-inch guns.

FREE TO ALL CHILDREN!

PRETTY BUNNIE EASTER CARDS
No Purchase Required
If Accompanied by Parent

FREE! BALL, BAT, GLOVE
WITH
Boys' Suits

FREE! EASTER CHICKS, DUCKS, BUNNIES
With Children's Shoes

DOUBLE GOLD STAMPS TOMORROW

Men and Young Men! See Here:

The Globe's location means a saving to you of $2 to $10 on your Easter Suit. The Globe, OWNING its property, paying NO rent, NO outlay, except taxes, naturally can AFFORD to and DOES mark its Men's, Young Men's and Boys' Clothing at lower prices than High-Rent District clothiers. You'll tell this at a glance in the Globe's show windows. Every renowned make COST YOU LESS AT THE GLOBE. The most renowned clothing concerns in America contribute their share of the Globe's great clothing stock. The **SAME RE-MARKS** that high-rent district clothiers boast of are to be found in abundance at the Globe. But the Globe does not **CONFINE** itself to **ONE** high-class brand. We have **ALL** of them, the **VERY FINEST.** The **EXTRA LARGE MAN, TALL MAN, SLIM MAN** or **SHORT MAN—ALL** can be fitted at the Globe, in the finest that's produced, and for less money.

Others' 12.50 Suits, here **9.60**
Others' 16.50 Suits, here **12.90**
Others' 20.00 Suits, here **14.30**
Schloss Bros.' Suits at $25, here **18.90**

Copyright 1911 By SCHLOSS BROS. & CO. Fine Clothes Makers Baltimore and New York.

Globe

7th & FRANKLIN AVE.
M. LANDAU PRES.

Save on Dresses, Suits, Etc.

9.75 for Ladies' $15 & $16 Tailor-Made DRESSES

Up-to-date new Spring Suits in pretty fancies, serges, diagonals and hairline worsteds; Coats satin lined; 28 and 30 inches long; skirts tailored in the latest fashion; colors black, blue, gray and tan; special for one day, at **9.75**

16.50 for Ladies' $25 Tailor-Made SUITS

Nobby up-to-date man-tailored Suits, in all the new fashionable weaves, such narrow diagonals, French serges and high novelties; all strictly tailored jackets; satin or silk lined; special for one day, at **16.50**

23.50 for Ladies' $35 Tailor-Made SUITS

These Suits consist of high-class novelties, fancy mixtures, mannish stripes and checks; all handsomely tailored; some braid trimmed; beautiful light linings; skirts made with the new panel back and front; special for one day, at **23.50**

Boys' All-Wool Blue Serge Suits, 4.50 in the High-Rent District, Globe's Price 3.60

Boys' $5 Suits with 2 Pairs Knickers, at The GLOBE 3.60

A splendid line of Boys' All-Wool Suits, with two pairs of Knickerbocker Pants, in beautiful Spring Suits for boys; medium and light shades; all sizes........ **3.60**

Boys' Fancy Cheviot Suits with Knickers, 2.60

Just received a full line of Boys' Suits for Spring; Suit with Knickerbocker Pants in cassimeres and cheviots; will go tomorrow at........ **2.60**

7.50 Ultra Fine Suits at 5.60

NO HIGH-RENT PRICES ON CONFIRMATION SUITS

At the Globe, where the assortment is the largest and the price the lowest. Come and see. **All-Wool Blue or Black Serges.**

Short Pants, 3.60 to 12.50
Long Pants, 4.80 to 15.00

FREE BAT, BALL, GLOVE

A genuine taped Slugger Bat and the finest League Ball you ever had, or a splendid **Fielder's Glove,** free with Boys' Knee Pants Suits at 3.60 or above.

SPEC[...]

[...]r Furs Safe
[...]hem away for the Summer in the
[...]t Barr's
[...]rs. Phone us or send
[...]arel

Dining Chairs

$3.25 Values, $1.95

We made a special purchase of a large quantity of high-grade Dining Chairs. They look exactly like illustration. Made of genuine quarter-sawed oak, finished in Early English or golden; have genuine leather box seats, carved feet, square rungs and are of heavy, strong construction and hand polished. A good Niedringhaus quality; worth $3.25; on sale for this week only, at.. **$1.95**

"Garland" Cooker

The gas range here illustrated has the patented Garland features contained in the higher-priced Garland ranges—such as safety lighter and latch, making explosions impossible—special gas saving arrangement—and other improved devices. Made of best blue steel, has aluminized oven and three burners. Guaranteed to cook and bake well and to give all-around, thorough satisfaction... **$9.75**

Other Garland Gas Ranges up to $50

This Refrigerator

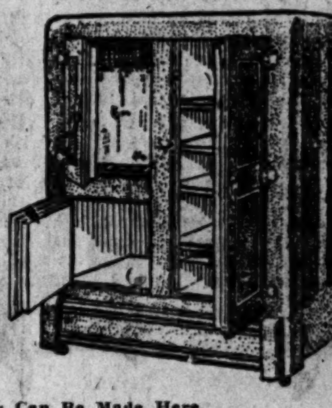

Exactly like illustration; finished in golden oak; has round corners; two provision chambers; mission doors, heavy, well-constructed case; stands 45 inches high, 33 inches wide and 21 inches deep; is well insulated and has 75-lb. ice capacity. The biggest Refrigerator value in the city at..... **$15.95**

Credit Arrangements Can Be Made Here.

Niedringhaus

44 Years at N. W. Corner 10th and Franklin Av.

A HAPPY HOME

Is one where health abounds. With impure blood there cannot be good health. With a disordered LIVER there cannot be good blood.

Tutt's Pills

revivify the torpid LIVER and restore its natural action.

A healthy LIVER means pure blood.
Pure blood means health.
Health means happiness.

Take no Substitute. All Druggists.

A Skin of Beauty is a Joy Forever.

DR. T. Felix Gouraud's Oriental Cream or Magical Beautifier.

PURIFIES as well as beautifies the skin. No other cosmetic will do it.

Removes Tan, Pimples, Freckles, Moth Patches, Rash, and Skin Diseases, and every blemish on beauty, and defies detection. It has stood the test of 62 years, and is so harmless we taste it to be sure it is properly made. Accept no counterfeit of similar name. Dr. L. A. Sayre said to a lady of the hautton (a patient): "As you ladies will use them, I recommend **'Gouraud's Cream'** as the least harmful of all the skin preparations." For sale by all druggists and Fancy Goods Dealers in the United States, Canada and Europe.

FERD T. HOPKINS, Prop., 37 Great Jones St., New York

Carpets Cleaned

Do You Know

Lungstras Dyeing and Cleaning Co.

Dust domestic carpets and rugs

For 5c a Yard

Central 1910. Sidney 1910.

Home Mixed Cough Syrup

A splendid cough remedy can be made at home by mixing a 50-cent bottle of Pinex with granulated sugar syrup. Makes a full pint and usually stops the most obstinate cough in 24 hours.

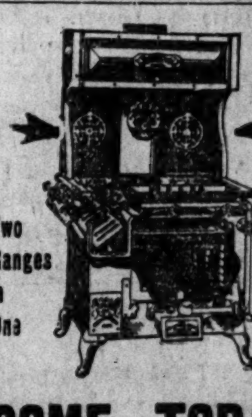

COME TODAY

To any one of our 3 stores and let us show you how this wonderful Champion Interchangeable Range will cook and bake with either gas or coal, absolutely safe and sanitary.

This is the popular No. 27 rotary two-stitch WHITE machine. Don't fail to see it before you buy. We handle all kinds of new machines from $14.50 up. Repair and take in trade any kind of old machine. Complete line of Furniture, Stoves, etc.

J. C. GEITZ

SEWING MACHINE AND FURNITURE COMPANY

1315-19 North Market.
4706-8 Easton Av.
518 Franklin Av.

As You Are Reading This

A lot of people are finding in the Want Columns a lot of ads really "worth answering."

40c and 50c Easter Ribbons at 25c

A glorious array of delicate flowered effects, rich satin brocades and handsome stripes.

All Silk Ribbons, 5 and 6 Inches Wide,

Worth easily 40c and some 50c per yard. An extraordinary chance to choose at half the usual price tomorrow **25c**

Wm. Barr Co.
ST. LOUIS

If You Wish Your Furs Safe

From moths, dust, damp, theft and fire, put them away for the Summer in the

Cold Storage, Dry Air Vault at Barr's

The charge is nominal, being based on the value of the Furs. Phone us or send postal and we'll call for them.

A Page Brimful of Interesting News Concerning Our New Easter Apparel

A Seasonable List of Remarkable Saving Opportunities That Will Induce You to Make a Hurry-Up Trip to Barr's Wednesday

You Will Appreciate These Pre-Easter Reductions on High-Class Suits for Women and Misses

WE have spared no pains to make this a fashion event of the first magnitude, as well as a real bargain occasion. The beauty of the fabrics, the excellent workmanship, the exquisite symmetry and grace that distinguish every Suit shown, contribute to an Easter display that firmly intrenches Barr's in its position as fashion's chief source in St. Louis.

To accentuate the importance of this occasion we have selected several hundred of our finest, most fashionable new suits and marked them at clearance prices! Rather a radical and unprecedented act, but we have too many suits and prefer to cut prices **before** Easter (when you'll appreciate the bargains) rather than **after** Easter, when most women have already purchased. Here are the reductions.

$18.00 to $22.50 Suits at $14.50

Women's and Misses' Suits in about 20 different styles, made of imported tweeds, worsteds and French serges in navy, blue, black, tan and gray. Coats plain tailored or fancy trimmed and have sailor collar. All are lined with peau de cygne. Straight skirts with side pleats and panel front and back; $18.50 to $22.50 garments offered tomorrow for **$14.50**

$25 and $30 Suits for $18.90

The woman of taste should not purchase her Spring Suit until she has seen this marvelous collection. They are made of all wool homespuns, men's wear suitings, mixtures, checks, whipcords, pencil stripes and plain serge in navy blue, brown, tan, gray and black. Coats are plain tailored, 3 and 4 button styles or handsomely trimmed models. Some have sailor collars; others with collars inlaid with silk; all are lined throughout with peau de cygne. Skirts are the new straight models with panel back and front; $25.00 to $30.00 values; specially priced before Easter at **$18.90**

$35.00 and $37.50 Suits at $24.50

Women's Suits of imported checks, worsted checks, tweeds and serges. Coats plain tailored or handsomely trimmed; some with sailor collars, others with silk inlaid collars trimmed with silk braid. Skirts are made in a variety of the very best styles, including straight models with side pleats or with panel back and front and side fastening; would be splendid values at $35.00 and $37.50, specially priced at **$24.50**

$40 to $49.50 Suits at $29.50

Women's Suits in about 30 new styles, many of which are exact copies of foreign models. There are plain tailored coats; there are coats handsomely trimmed in silk braid. Some have sailor, shawl or roll collars; lined throughout with peau de cygne. Skirts in the new straight gore or pleated styles with panel front and back. Some in the stylish high waist effect. Many were made to sell att $49.50 and none are worth less than $40.00; specially priced before Easter at. **$29.50**

Women's and Misses' Silk Hosiery

TWO items that will attract enthusiastic attention and result in rapid selling tomorrow!

Women's plain Black Hose of pure ingrain dyed thread silk, a very serviceable quality and knit with good wearing cotton soles; pretty, lustrous finish; all sizes and every pair perfect; actual $1.35 values; on sale at..... **83c**

Misses' Hose of plain black pure thread silk, fashioned like the women's and knit with double tops and cotton soles; light weight; sizes for girls of 7 to 15 years of age; regular price $1.00 pair; sale price..... **79c**

Women's Cotton Union Suits

WHITE ribbed Union Suits of long fiber cotton, in exactly the right weight for this time of year; made sleeveless and with low necks, wide knees, trimmed with washable, durable lace. Also low neck and sleeveless undervests of medium weight and very lustrous silk lisle—look like silk and wear twice as long. Actual 50c Underwear, which we place on sale tomorrow at, per garment..... **29c**

Women's and Men's Umbrellas

WOMEN'S 26-inch and Men's 28 inch Umbrellas, covered with best American tape-edged taffeta, over firm steel frames, with covers and double silk tassels. An immense choice as to handles—silver, gold and silver-trimmed ebony; not one worth less than $2.00. Your unrestricted choice from the entire 2000 for..... **95c**

Men's Smart New Spring Suits at Savings of a Third or More

SUITS of the highest, most exclusive Barr standard—and large concessions in the prices! Here's news that should surely make a stir among prospective purchasers of Easter clothes! Offerings prepared especially to induce more men to learn the unsurpassed and unsurpassable service in men's apparel that is now provided on our Second Floor.

These Suits were made by three of the cleverest tailoring concerns in New York—and therefore in the world—high-salaried specialists that make our finest clothing! Only the lucky fact that these were their surplus lots could possibly bring prices down to such an amazing level! Share while you may, for never have we sold such splendid all-wool Suits the week before Easter at such incredibly small prices!

$14.75
For Men's New $20.00 and $25.00 Suits.

$17.50
For Men's New $28.00 and $30.00 Suits.

$21.50
For Men's New $32.50 and $35.00 Suits.

$26.50
For Men's New $40.00 and $45.00 Suits.

The above Suits are both two and three piece models, for men and young men, in grays, browns, tans, fancy blues, shadow stripes and pencil stripes, as well as the staple blues and blacks. Regular, stout and slim sizes.

Men's Extra Trousers—An Immense Line of Choice Patterns

SOME of the greatest values you ever saw are among these! Thoroughly well-made Trousers for men of every build and size, of all-wool worsteds and cassimeres, in a comprehensive assortment of handsome patterns, including blue serges, and fashioned both in conservative styles and in the radical pegtop models.

$2.75 for men's $4.00 and $4.50 Trousers
$3.60 for men's $5.00 and $6.00 Trousers
$4.75 for men's $7.00 and 8.00 Trousers

Dainty Waists, in New, Novel and Very Exclusive Designs

SHIRT Waists of sheer white lawns and lingerie fabrics; some hand-embroidered, others becomingly trimmed with point Venice and embroidery medallions or German Val. laces. Among them are also Waists with low collars and having fronts and backs of half-inch tucks; collar and cuffs allover embroidered. Open front or back; peasant, three-quarter or long sleeves. Waists you would readily pay $2.50 or $3 for; offered as a special inducement at Barr's tomorrow for only.. **$1.45**

Beautiful Waists of voile, batiste and sheer lawn. Some are tucked all over and have genuine Irish crochet lace yokes; others are prettily hand-embroidered in coral and black. All have kimono sleeves and low necks, in square, round or V styles; splendid values, at **$2.95**

Silk Petticoats to Fittingly Complete Your Easter Outfit

A THOROUGH appreciation of these beautiful garments can be had only through a visit to Barr's second floor. The wonderful values must also immediately impress every customer, especially some new close-fitting petticoats of soft taffetas and messalines, in all colors and black, with tailored, side pleated or sectional flounces and underlay to match.

These Petticoats were made to sell regularly at $4.00 and $5.00; your choice, for..... **$2.69**

Fine Kid Gloves for Easter in Latest Styles and Shades

THE supremacy of Barr's Glove section is again emphasized by this timely money-saving sale. No doubt can remain in any woman's mind concerning the merit that has classed our Gloves as the best in quality, style and every detail of workmanship. A saving at every price now adds especial interest to these items for tomorrow.

Women's finest French Kid Gloves with two large pearl clasps and Paris point stitching; every pair warranted; regular price $2.00; specially priced for Easter selling, at **$1.45**

Women's extra quality real kid pique Gloves, with two clasps and in all the popular street shades; all sizes; regular $2.25 values; on sale at **$1.60**

Women's 16-button heavy Milanese Silk Gloves; with double-tipped fingers and Paris point stitching; all sizes; worth $1.50..... **95c**

Women's 16-button Gloves; of best quality real French kid; in white and black; all sizes; $4.50 values, on sale tomorrow at **$3.55**

Women's Neckwear for Easter Day An Immense Showing This Week

IT'S a pleasure to look—and a profit to buy! The variety of styles is vast. Some we import direct—novel, exquisite creations from Paris and Vienna. Others were copied from imported models. They're just as pretty as the originals, but cheaper because the duty does not figure in their prices. Here are specimen and special values for tomorrow:

Sailor collars of fine Swiss and heavy materials, embroidered and trimmed with Venice and Val. lace insertions and edges; also many pretty colored effects, including side Frills, Tabs, Stocks, with Jabots attached, bows and Dutch collars; excellent value at..... **50c and 25c**

Stocks and Jabots, trimmed with real Irish crochet, worth up to 75c each; on sale tomorrow at **35c**

Sailor Collars, effectively trimmed with Cluny, Valenciennes and Irish laces, also embroidered effects; splendid values at **$1.25, $1.00** and..... **75c**

Chiffon Veils, in navy blue, light blue, coral, gray, pink, lavender, brown and black with fancy satin stripe borders; 1½, 2½ and 3 yards long; $2 and $3 values, at **$1**

The new Shetland Mesh Veiling; very durable, at, per yard, **$1.25, $1.00** and **50c**

New $2 and $3 Undermuslins—Hundreds of Garments, All at $1.25

A fascinating array of charming styles in

Gowns Combinations Corset Covers
Skirts Princess Slips and Drawers

Absolutely perfect garments, thoroughly well made from fine nainsooks and longcloths and artistically trimmed with laces, embroideries, medallions, ribbons and beadings. Cut full and roomy—not skimped anywhere—the daintiest, finest $2.00 and $3.00 Muslin Undergarments it has ever been our good fortune to offer at..... **$1.25**

A Stirring Silk Offer—New $1.00 and $1.25 Silks at 58c!

A RARE chance to buy two yards for the usual price of one! Sharp reductions on the favorite new weaves and colors.

26-in. Check Louisines and Satin-Bar Taffetas—
26-in. Black Messalines, pure day—
36-in. Natural Color Pongee Silk—
36-in. Printed Foulards, in neat patterns, in black and white, navy, reseda, browr, gray, etc.—
23-in. Printed Foulards, in a good color line—
26-in. Natural Color Surah Tussah Silks—
26-in. Striped Messalines, in gobelin, cedar, reseda, tan, etc.—
26-in. Fancy Tussah, in natural color—

Choice, per yard, 58c

Nemo Corsets

THE world's best Corsets—a demonstration of all that human ingenuity has devised to bring additional grace to the "female form divine" without subjecting that form to the dangers that lie in a tightly-laced corset of the usual type. **Nemo Corsets**—better than ever this year—are so perfectly hygienic that a host of conservative physicians who formerly opposed corset wearing are now advising their patients to wear the Nemo. Dressmakers love them, because no other corset brings such slenderness without discomfort..... **$3.00 and $3.50**

When you see our "Smart Sets" for 1911 you will understand why these superb corsets have achieved international fame, and why they are now worn by the most fashionable women on both sides of the Atlantic. **Priced at $5.00 and up.**

If the Boys' New Easter Suit Comes From Barr's It's GOOD!

IN fact you'll have the comfortable knowledge that you have the utmost best the price can buy you anywhere.

Just at present we have a sale in progress that means to you, not only finest qualities, but prices even lower than heretofore. The Suits were surplus lots from our most reliable boys' tailoring concerns—makers who sell us immense quantities in the regular way and who therefore favored us by letting us have their overproductions at way, way below usual figures.

The Suits are superbly made from all-wool goods (the only kind we admit to our stocks) and include a plentitude of the always popular blue serge. They're cut with full Knickerbockers and with double-breasted coats. Some have the fashionable two and three button coats. It's a vast collection, and one from which any boy can be quickly fitted and satisfied. Four big lots:

Boys'	$5.00 and	$6.00 Suits	marked $3.40
Boys'	$7.00 and	$8.00 Suits	marked $4.85
Boys'	$9.00 and	$10.00 Suits	marked $6.75
Boys'	$11.00 and	$12.00 Suits	marked $8.50

Special Reductions on Cut Glass

IDEAL Easter and wedding gifts, at savings well worth your while. Main Floor, center aisle.

$6.50 Cut Glass Ice Cream Trays; 15 inch....	**$3.95**
$4.25 Cut Glass Compotes; 7-inch size; for.....	**$2.65**
$4.25 Cut Glass Mayonnaise Bowl and Plate for	**$2.65**
$3.00 Cut Glass Sugar and Cream Set for.....	**$1.95**
$2.50 Cut Glass Compote; 6-inch size; for.....	**$1.65**
$3.25 Cut Glass Bowl; 8-inch size; for.....	**$1.95**
$3.00 and $4.00 Cut Celery Trays..	**$1.95** and **$2.45**

Timely Sale of Dinner Sets! Great Values for Easter Week!

A REVELATION in value-giving! New and artistic Dinnerware from the foremost potteries of both Europe and America, priced surprisingly low tomorrow in Barr's big basement.

American Dinner Sets of 100 pieces; with gold and white decoration; an up-to-date shape and of exceptionally good quality; a regular $11.98 value; specially priced for Wednesday (and only one set to a customer) at only..... **$6.98**

Odds and Ends of Dinnerware, including French, English, German and American makes; only one or two pieces of a pattern; worth up to $2.50 each; your choice, while they last, for **25c.**

100-Piece Dinner Sets of good quality American blue porcelain; regular price $15.00 per set; tomorrow, only **$9.98**

Dinner Sets of English porcelain; in rich underglaze decoration; 100 pieces in pretty, neat shapes; sold regularly at $15.00; on sale tomorrow at only **$7.98.**

Men's Fancy Vests at About Half Their Customary Prices

NOTHING adds such a finish and smartness to a man's looks as a really handsome and becoming vest. Your old suit can be made to look almost like a new one on Easter if it's pressed carefully and brightened by the addition of one of these elegant waistcoats. Scores of pleasing patterns at extraordinary price-concessions — this season's surplus from one of New York's foremost waistcoat specialists, secured for surprisingly little and now offered St. Louis men at prices even more surprisingly small! All the smartest novelties in French flannels, silks and richly mercerized materials.

Men's $4.00 and $5.00 Fancy Vests for **$2.45**

Men's $6.00, $7.00 and $8.00 Fancy Vests **$3.75**

Men's Pure Silk Hosiery—The 50c Quality at 35c

Shapely, snug-fitting Half Hose, made from pure Thread silk; in black, tan, navy, myrtle and lavender; very fine gauge and with spliced heels and toes of durable lisle, insuring long wear. Extra good 50c value; now offered at 3 pair for one dollar, or, per pair..... **35c**

Men's Half Hose of fine guaze weight silk lisle; in black and plain colors; usual price 35c; tomorrow we'll sell 3 pair for 50c, or, per pair.... **17c**

Men's $2.50 and $3.50 Hats, $1.85

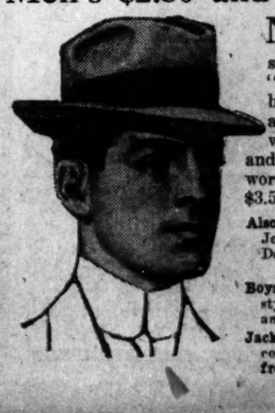

NEW styles for Spring, in Alpine, Tourist, Polo, Telescope and the new "Smile" and "Wrinkle" shapes; colors pearl, brown, steel, tan, gray and black; also Stiff Hats, in latest blocks, with all the correct brims, crowns and bands now in vogue; Hats worth $2.50, $3.00 and $3.50, for..... **$1.85**

Also a complete line of the celebrated John T. Stetson Hats, in both soft and Derby styles; your choice at **$3.50 and $5.00**

Boys' Felt Hats in Telescope and roll brim styles; excellent values at **$1.65** and..... **$1.45**

Jack Tar and Rolling Sailor Hats, in all colors for little children; prices range **from 50c up to**..... **$3.50**

CORNELL REFUSES TO DRAW A COLOR LINE

Petition of Coeds, Objecting to Negro Girls, Denied by President Schurman.

ITHACA, N. Y., April 11.—"At Cornell all university doors must remain open to all students irrespective of race or color or social standing or pecuniary condition."

This is the official answer of the University by President Jacob Gould Schurman to a petition by 269 coeds asking that the University bar negro students from Sage College.

There were two petitions, one protesting against the admission of negro girls, the other signed by 39 girls objecting to discrimination on the ground of color.

"The last colored woman student in Sage College," Dr. Schurman said, "writes that her years of residence in Sage College were the happiest of her life."

The race question came up when Rose Vassar of Lynchburg, Va., and Pauline Ray of Geneva, two negro girls, applied for rooms at Sage College.

RHEUMATISM
CANNOT EXIST

In the human body if you will use Trunk's Prescription for Rheumatism and Gout. It is ridiculous, absurd and preposterous. In fact it is a pity and a shame to talk about rheumatism and gout, much less suffer with it, either inflammatory, muscular, sciatic or any other form of rheumatism. Trunk's Prescription for Rheumatism and Gout sells for $1.50 or six for $7.50. This prescription does not ruin the stomach, it does not depress the heart. Eat all the meat and good food you wish while taking Trunk's Prescription. It does not contain any mercury, salicylate of soda, oil of wintergreen or narcotics of any kind, but it absolutely and positively overcomes any kind of rheumatism or gout on earth. What more do you want? There is nothing just as good, and it is impossible to get something better. It is also an excellent liver medicine.

For Sale at All Drug Stores.
MEYER BROS. DRUG CO. AND THE MERRELL DRUG CO.,
Wholesale Distributers.

HERE'S PORTRAIT OF STRAUSS BUT NOT A "STRAUSS PORTRAIT"

Mexico Damaged by Earthquake.

TUCSON, Ariz., April 11.—According to passengers arriving by train from the west coast of Mexico, the earthquake shock which occurred in the State of Sinaloa last Friday did considerable damage and injured a number of persons. In several towns the people are still sleeping in the plazas, fearing to return to their homes.

KRONBERG PAINTS LIFELIKE PICTURE OF J. C. STRAUSS

Photographer's Friends Declare Likeness Made by Brush Is Admirable.

Louis Kronberg, the Boston artist whose paintings have been on exhibition at the gallery of the Noonan-Kocian Co., made some sketches for the Post-Dispatch while here of types of St. Louis girls. These will appear soon in the Post-Dispatch.

Among other studies made by Kronberg in St. Louis was one of Julius C. Strauss, the photographer. This was made by the artist in appreciation of many courtesies shown him while here. Acquaintances of Strauss say it is a splendid likeness.

Kronberg's exhibit of his paintings and pastel portraits is in Chicago this week at the Reinhardt gallery. From there he will return to his home in Boston.

Kronberg was delighted with the interest taken in his exhibit in St. Louis. It was free to the public, and all the expenses were paid by the artist himself.

"An artist lives to make others happy," he said. "The greatest reward he gets for his work is to see the pleasure that others get from it. Of course there is a satisfaction in the execution of a work of art, but that is not to be compared to the joy that comes from the applause of those who recognize the achievement of the artist in his work."

Kronberg traveled one season with Richard Mansfield, sketching him as he appeared on the stage. He painted him as Cyrano, Baron Chevrial, Shylock and in other characters.

He made many paintings of ballet girls on the stage, the principal ones being "Dress Rehearsal," "The Visit" and "Getting Ready for the Dance." These are so full of the color and the spirit of the life behind the stage that they have been accepted by the critics of this country as great works of art. Some of his works hang in the Boston Art Museum and others have been bought by clubs in Boston and New York.

"WHAT IS CHRISTIAN SCIENCE? EDDY ASKS

Lawyer for Son of Church Founder Will Put Question Up to Court.

BOSTON, April 11.—An amendment which will probably bring the question of what Christian Science is squarely before the courts, is to be made to the papers in the suit brought in New Hampshire, by the son and adopted son of Mrs. Baker Eddy against the executor of her will and officers of the First Church of Christ, Scientist, of Boston.

Former United States Senator William E. Chandler, chief counsel for the plaintiffs, today announced he will file an amendment attacking the validity of the residuary clause as "uncertain."

Mr. Chandler said the ground to be taken would be that whereas Mrs. Eddy left her property for the promotion of the Christian Science religion no one knows exactly what the Christian Science religion is, so that unless this matter is determined by the courts the residuary clause is void because of uncertainty.

A hearing is expected next week.

Since 1846 the name "Buck's" has been growing in the favor of all buyers of stoves and ranges.

Illinois Postoffice Robbed.

BLOOMINGTON, Ill., April 11.—The safe in the Postoffice at Middletown was blown open and $115, besides a number of stamps, taken.

A Diamond for an Easter Gift. Special values. New spring designs. Easy payments. Loftis Bros. & Co., 24 N., 308 N. 8th. East St. Louis branch, 204 Collinsville.

SAYS SHE STOLE TO SHOW SHE WAS GOOD DETECTIVE

Mrs. Della Farley of 201 South Twenty-second street says she stole from Schaper Bros., 815 North Broadway, just to show that a house detective was needed and get the position. She delayed too long making the demonstration by returning the stolen goods and was arrested. The managers are skeptical about the motive and will ask Tuesday for a warrant.

Mrs. Farley, who is separated from her husband, has been working at the Schaper Bros. Broadway store since Thanksgiving as a saleswoman. She wanted to be house detective, but the management did not think one was needed. She undertook, she says, to show them that one was needed. She stole bolts of cloth, laces, etc., and took the plunder to her room and piled it up nicely on a shelf, with slips of paper between each lot.

The management missed the goods and suspicion fell upon Mrs. Farley. Detectives Murphy and Quinn were called in. Accompanied by H. C. Gonter, the general manager, and W. H. Wilsmeyer, manager of the Broadway store, they went to Mrs. Farley's room. The stolen goods were found. They were taken to police headquarters and Mrs. Farley was arrested.

"Oh, pshaw, that's what I get for waiting," she said when the detectives told her she was under arrest. Then she explained that she had taken the stuff to demonstrate the need of a house detective. She was placed in the care of the matron pending the application for a warrant.

BOY TO GET WOODEN LEG

Court Scores Father Who Took It From Him.

NEW YORK, April 11.—"I think you're the meanest man in New York," said Magistrate Steinert to John Kelly, who had been summoned to court by his 20-year-old son, Vincent, whose wooden leg he had taken away. "I'll give you just an hour to return to your boy his wooden leg. If you don't——"

For three years Vincent has been trying to make a living by doing errands. Because he could not get a regular job, he said, his father took his leg from him.

The Post-Dispatch is the only evening newspaper in St. Louis that receives or publishes news gathered by the Associated Press.

JUSTICE BELL OUT $2 WHEN RIVAL GETS WEDDING FEE

Justice William B. Bell of East St. Louis had visions of a $2 bill Monday afternoon. Two young men, who did not give their names, visited his office and asked him if he could perform a marriage for a couple waiting on the sidewalk. The two young men then departed, saying they would go with the couple to the marriage license office.

They escorted Miss Gertrude Guyton and Elza Burr of East Bonne Terre, Mo., to the Arcade Building, and stood on the outside while they got a license. Deputy License Clerk Leo G. Smith asked the couple if they were going to be married by a justice, and he volunteered to call up Justice E. P. Williams.

"I'll just send my stenographer over to get them," the Justice said. "Hold them until she gets there."

The stenographer went to the office and started away with the couple. The two young men who had engaged Justice Bell were too bashful to interfere. They followed Burr and Miss Guyton to Justice Williams' office.

In the meantime Justice Bell was getting nervous. He waited at his office half an hour. Then he went out on the street to look for the couple. He met them coming out of Justice Williams' office.

His visions of the two-dollar bill vanished.

THINGS A MOTHER OUGHT TO KNOW

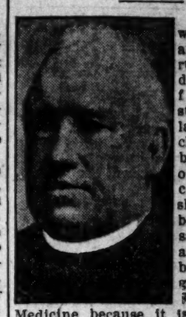

Mothers whose children are weak and rundown, who do not gain flesh and strength, who lack the rosy cheeks, and bright eyes of healthy childhood should remember that the safest tonic and body builder to give them is Father John's Medicine because it is a pure and wholesome medicine free from alcohol or dangerous drugs. Thousands of mothers give it to their children whenever they become weakened or run-down.

Hanan Shoes

Add the finishing touch of perfect style to the Easter Outfit.

There is no other shoe in America that is so uniformly pleasing—none other that so thoroughly measures up to the ideas of those who are particular in their dress. In style—in quality—in fit—and in comfort—they easily surpass all others. If you have never known the luxury of a HANAN Shoe—now would be a good time to get acquainted.

EASTER PUMPS FOR WOMEN

Like cut—the prettiest and daintiest style imaginable—absolutely faultless in every line—made with medium high heel, short vamp and flat ribbon bow. In fine velvets, satins, tans and velour calf at

$5.00

In Suedes and Patent Calf at $5.50

We show other styles in Women's Pumps at all prices from

$3.50 Up

HANAN'S "AUTO" LAST FOR DRESSY MEN

This is essentially a *gentleman's* shoe—it is built on conservative lines—with medium heel and toe and broad tread. In blacks and tans at

$5.50

In fine Patents at $6.00.

Other pleasing styles in Men's Spring Oxfords at $3.50, $4 and $5.

Hanan & Son
610 OLIVE STREET

500 EASTER SUITS AT HALF

Our tremendous purchase of the latest and best styles from a prominent eastern manufacturer enables us to offer these extraordinary values in Easter garments.

$15 Tailored Easter Suits, $7.98

Short, stylish, two and three button Coats; silk or satin lined; latest style panel back skirts gored or pleated—materials of all-wool serges, worsteds and mannish mixtures; blue, black, tans, grays and mixtures; sizes 14 misses to women's 42 bust; Suits that other stores are now selling at $12.50 and $15.00; choice.... $7.98

$25 Tailored Easter Suits, $15

Every Suit made for the most particular tastes; new coats and latest style skirts; all sizes, misses' 14 to largest 44 bust; all-wool serges, worsteds and mixtures; finely tailored; new tailor collar and long roll lapels or mannish effects; every new style; all colors, including white, also mixtures; Suits that are sold regularly at $22.50 to $30.00; choice..... $15

Women's and Misses' Long Coats; a large purchase of the newest Long Coats for juniors, misses and ladies; of all-wool serges, coverts and mixtures; light Spring weights, at half prices, $19.50, $12.50, $8.98, $6.98 and..... $5.98

$17.50 Easter Silk Dresses at $9.98; finest tailored Messaline and Foulard Silk Dresses; latest patterns and newest styles; all sizes, misses' 14 to women's 44 bust..... $9.98

Children's Spring Coats; all styles, 2 to 14 years; all the new styles; satin cloth and pongee; latest effects; $4.98, $3.98, $2.98 and..... $1.98

$2.00 White Lingerie Waists; all the prettily trimmed in lace or embroidery White Waists; kimono sleeves or straight open front or back; high or low neck; $1.50 to $2.00 values, choice..... 98c

$5.00 Silk Petticoats

Easter Special

Exquisite colors, black, green, rose, navy Roman stripe and a wide range of changeables; accordion plaited flouncings with Dresden trimming; a positive $5.00 value, for..... $2.79

Second Floor.

ESTABLISHED 1873
Penny and Gentles
BROADWAY AND MORGAN STREET.
ALL STREET CARS TRANSFER TO PENNY & GENTLES

Men's $1 Silk Half-Hose

Easter Special

Men's very fine, pure thread Silk Half Hose; reinforced heels and toes; all sizes; for..... 25c

Main Floor.

We Set Out to Surpass Anything We Ever Offered at the Price in This Sale of Easter Hats at $4.75

SECOND FLOOR

Every Hat Is From Our Own Workrooms and Has Been Completed Within the Last Forty-Eight Hours for This Sale!

WE TRIM HATS FREE

$4.75 $4.75 $4.75 $4.75

$4.75

The illustration shows only a few of the choice designs—There are 650 of these smart hats and each is handsomely trimmed. The shapes are the newest in vogue for the spring season and are large, medium and small in size. Some of the hats are handmade over wire frames. Others are blocked. All the new colors and black are included. Every hat is an individual style, and the trimmings include flowers, fancy feathers, ribbons, etc. **Every one of these hats represents a saving of 25% to 40% under the value**.....

$4.75

Wall Paper

Kaselow Wall Paper 40c on the Dollar. For Wednesday's special selling we give a selection of good papers, suitable for any room in the house; 8000 rolls go at, the roll..... 3½c

Let our Mr. Beelman figure with you on decorating your home.

$3 to $5 Easter Shoes and Oxfords, $1.95

We ask you to see these Shoes before buying elsewhere. We know you can't duplicate them for our price; newest shapes and patterns; Oxfords, Pumps and Ties; suedes, velvets, tan and dull leathers; $3.00 to $5.00 grades..... $1.95

$1.95

Misses' and Children's kid and patent Shoes; sizes 11½ to 2, $1.39; sizes 8½ to 11..... $1.19

Women's $1.50 Slippers and Juliets..... 99c

$2 Satin Bags

Manufacturer's Stock, ⅓ Off.

New Satin Hand Bags; the correct bag for Easter wear. The newest black and white stripes; satins, moire, with handsome metal frames; worth to $2.00; extra special $1.49 and..... 97c

Main Floor.

Silk Hosiery, ½-Price

Special Purchases for Easter

50c Ladies' and Gents' pure Silk Hosiery; extra garter tops and reinforced heels and toes; regular 50c grade;..... 25c

Ladies' 75c Pure Thread Silk Hosiery; very sheer; reinforced heels and toes; black and colors..... 39c

Ladies' $1.00 Very Fine Pure Thread Silk Hosiery; extra reinforced colored garter tops; all sizes; regular $1.00 quality..... 50c

Ladies' $1.50 Pure Silk Hosiery; full regular made; in black and all colors; choice..... 79c

Ladies' $2.50 Very Fine Full Regular Made Pure Silk Hosiery; very handsome embroidered fronts; in all colors..... 98c

Sale of Easter Neckwear

Immense Purchase of Newest Neckwear from Rosenthal & Grotta, 573 Broadway, New York.

50c Lace Collars, 39c Lace Stocks, 49c Tailored Jabots, Dutch Collars, Lace Yokes, Windsor Ties, Byron Collars, etc., all at one special price; worth to 50c, at..... 25c

98c Lace Collars, 98c Lace Yokes, 69c Pleated Tabs, Handsome Sailor Collars, Chemisettes, Byron Collars, Embroidered Jabots, Yokes, etc.; worth 69c, 75c and 98c; 4 big tables (Aisle 5, Main Floor)..... 49c

Easter Gloves

Here in Profusion

Every wanted shade, in only the most dependable makes, and all at prices that are decided savings. A few specials follow:

Our Celebrated "Argyle Gloves," of finest quality French kidskin; 2-clasp; shown in all the wanted shades; every pair warranted and fitted; price..... $1.00

Ladies' Tricot Extra Heavy Pure Silk Gloves; 24 inches long, that will cover elbow; in black, white and tan; worth $1.00; pair. 75c

Pure Silk Gloves; 2-clasp, with double finger tips; in black, white and tan; price, per pair..... 39c

Main Floor.

EXPIRATION OF LEASE SALE

A sale in which our big stock of really good, high-grade, stylish and very desirable ready-to-wear Clothing for Men and Young Men is being sold at genuine price reductions—clothing that stands out in contrast with the "special sale" kind—we are selling out at a tremendous sacrifice in order to be rid of everything when we vacate this store in June.

1940 To send the $32.00 Suits out in a hurry we've put them all in this sale for..... **27.40**

1840 Over a third reduction on our $30.00 Suits—which are now going at the sale price of..... **19.40**

1360 Our entire assortment of $25.00 Suits—splendid styles and patterns—reduced to..... **16.60**

1360 Think what a saving you make by choosing from our $20.00 Suits—now reduced to **13.60**

M. E. Croak & Co., Olive and Tenth Streets

SAYS MILLIONAIRES WILL TURN COACHMEN

Price Collier, traveler and author, speaking at the closing banquet of the St. Louis Contemporary Club Monday night, declared that the time may come when the American millionaires and the British peers will be the servants and coachmen of Japanese gentlemen. Collier discussed conditions in the Far East, particularly in Japan and India.

He said Japan was now fighting bankruptcy, that it was within the power of a few New York bankers to bankrupt the nation, but that the financial troubles of Japan would not continue long, and eventually the little brown men would pour into South America in defiance of the American policy of exclusion. Collier said that India has 320,000,000 people, of whom 250,000,000 are farmers with an annual income of about $5 each. He declared that 290,000,000 of the people of India did not know America had been discovered.

Stiff Joints become elastic and pliant by using
SLOAN'S LINIMENT
Prices, 25c., 50c., and $1.00.

INFORMER DENIES HE WAS IN PLOT WITH THE PRIEST

Camorrist Declares He Still Believes Men He Accused Were Guilty.

By Associated Press.
VITERBO, Italy, April 10.—Today's session of the Camorrists trial was occupied throughout with the cross-examination of Giacomo Ascrittore, at the conclusion of which an adjournment was taken until after Easter.

Ascrittore denounced Tomasso de Angelis and Gaetano Amedeo as the murderers of Gennaro Cuoccolo and his wife, in order, the prosecution alleges to shield the real assasins. For two days the prisoner had been trying to convince the jury that he acted in good faith and was not in a conspiracy with the priest, Ciro Vitozzi, who told the authorities that he had learned in the confessional of the guilt of the two men.

Ascrittore insisted today that he still believed De Angelis and Amadeo took part in the killing of the Cuoccolos and he posed as a martyr to the machinations of the carabineers and examining judges. He said in substance:

"During the investigation of the murders I was forced to withdraw my evidence against De Angelis and Amadeo. The carabineers and the judges prosecuted me for calumny, and kept me in jail for nearly four years. Thus they made a martyr, not only of me, but of my poor mother, who, in the eighty-third year of her life is crying her eyes out."

Escrittore's references to his mother drew a chorus of wails from the prisoners' pen while his accusations against De Angelis and Amadeo provoked counter demonstrations from the friends of the latter. The day was quite as fruitful of melodrama as have been earlier sittings.

LEADER OF SOCIETY TO PUBLISH MEMOIRS

Mrs. J. L. D. Morrison's Book Will Tell of Career Here and Abroad.

The memoirs of Mrs. J. L. D. Morrison, 4560 Lindell boulevard, for many years a leader of St. Louis society, on which she has been working for a long time, will be issued in a few days. The book will be circulated exclusively among Mrs. Morrison's intimate friends and descendants.

In these memoirs Mrs. Morrison gives her recollections of her social career in this country and of the years she spent abroad, when she was presented at four courts. The book is dedicated to her two daughters, Mrs. Albert Tevis Kelly of New York and Mrs. Clark M. Carr of New Mexico.

The Post-Dispatch is the only evening newspaper in St. Louis that receives or publishes news gathered by the Associated Press.

1 DEAD AND TWO SHOT, BREATHITT COUNTY IN ARMS

Scores of Relatives of Feudists Are Lying in Wait in War of Extermination.

OLD TROUBLE THE CAUSE

Two Foes Seek Out "Devil Anse" White and He Kills One and the Other Flees.

Special to the Post-Dispatch.
LEXINGTON, Ky., April 11.—One man has been shot dead and two wounded in a feud which has broken out again in the mountains of Breathitt County, and the authorities fear the encounter is the opening of another war of extermination. The persons in the present conflict were involved in the feud when Attorney James B. Marcum and Marshal James Cockrill were killed in the streets of Jackson.

Jason Deaton, accompanied by Luke Begley, went Sunday to the home of Anse White, on the Perry County line, to settle an old trouble with him. White is known as "Devil Anse," an honorary title that formerly belonged to "Devil Anse" Hatfield, and is a brother of Tom White, who is serving a life sentence for the murder of Attorney Marcum. He was a witness in the trial of Judge James Hargis for the murder of Dr. D. H. Cox and admitted on the witness stand that he himself had been employed to kill Marcum, but did not get the opportunity.

White Shoots First.

White knew of Deaton's intention to visit him and was prepared. He got in the first shot and Deaton fell. Raising himself on his elbow, Deaton fired at White and wounded him in the leg. Meanwhile Begley had opened fire on White. White drove him off with a bullet in the side and White then shot Deaton twice through the head as he lay wounded.

Immediately scores of relatives of both men armed themselves and are lying in wait for one another in various cabin homes in the neighborhood. Each side declares it will exterminate the other.

Officers have not attempted to arrest White. He is a dead shot, a desperate man, and of a family that holds human life at no value. He is a brother-in-law of John Abner, recently assassinated in Jackson, and for whose murder Deaton and several others were tried and acquitted.

Were Formerly Friends.

Deaton and White were formerly friends, but in the Hargis-Cockrill feud, in which there were several assassinations, Deaton figured on the side of the Cockrills, while White was with the Hargis faction.

In another feud Deaton was charged with the attempted murder of former Sheriff Edward E. Callihan, who has now decided to sell out his property and quit the feud-ridden district. In an earlier feud Robert, a brother of Deaton, was killed by Callihan's followers.

CATHEDRAL WORKERS INJUNCTION UPHELD

Decision Forbade Labor Unions From Interfering With Bricklayers.

The United States Circuit Court of Appeals affirmed the decision against Joseph F. Kolley, walking delegate, who was charged with interfering with bricklayers working on the new Cathedral, in a decision handed down Tuesday.

In June, 1909, an injunction was obtained against Kolley and others restraining them from interfering with workmen on the cathedral. Kolley, backed by labor unions, appealed.

The affirmative decision handed down says, in part: "Laborers may quit at any time and by peaceful methods may induce others to quit. When they go beyond this and use means not peaceful to induce others to quit they go beyond their rights and may be enjoined."

TESTIMONY OF DOGS CONVINCES COURT

Men Trailed by Bloodhounds Held Despite Statements of Many Character Witnesses.

Although Luther Myers and Roy Shelker have previous good characters, in a preliminary hearing before Justice Quinn in Jerseyville Monday they were bound over for the grand jury on the charge of attempted burglary upon the testimony of bloodhounds.

The hounds picked Myers and Shelker out from a gang of woodcutters Saturday in the Illinois River bottoms, eight miles northwest of Fieldon, Ill. They had followed a trail from the saloon of Maushalter & Croppel, at Fieldon, which was broken into Friday night.

At the preliminary hearing about fifty acquaintances testified to the good character of the accused men.

Columbian Club Election.

The election of officers and directors of the Columbian Club was held Monday evening. The following were chosen: President, A. C. Einstein; first vice-president, Henry Ittleson; second vice-president, G. L. Stern; treasurer, Simon Seelig; secretary, Sidney Schiele. Directors—L. Freund, P. W. Haberman, Ben Harris, A. G. Kastor, I. Lesem, Dr. V. Loeb, Emil Mayer, J. M. Michaels, L. M. Monheimer, L. G. Rothschild, S. W. Shroder, Herman Strauss, J. M. Werner.

The Post-Dispatch is the only evening newspaper in St. Louis that receives or publishes news gathered by the Associated Press.

Fleet's European Tour Planned.

WASHINGTON, April 11.—The tentative itinerary of the second division of the Atlantic fleet on its cruise in the Baltic Sea in May and June provides for visits to Denmark, Sweden, Russia and Germany. One port in each of these countries will be visited.

41,000 Bunches of Bananas Arrive.

NEW YORK, April 11.—The steamer Madeirense, New York today from Port Antonio, has a cargo of 41,000 bunches of bananas, which is said to be the largest lot of bananas ever brought here on one vessel.

Spring Suit Sale

SAVE 1/3 TO 1/2 of your Easter-Suit money. Attend this great sale of fine, new, stylish spring clothing and you will see the biggest clothing values in St. Louis. A mere glance at our window display will convince you that these values are really remarkable. We didn't buy these goods six months ago—as did the other stores their spring stocks. We held off until now. The spring season for the wholesalers is over and we purchased the surplus stocks of several of them for spot cash **at 50 cents and 60 cents on the dollar**, and we give you the benefit.

$8 and $10 Men's Suits at $5

Men's and Young Men's Suits of good cassimeres and fancy worsteds and Scotches, in a large variety of handsome Spring shades—the best new Spring Suits shown in St. Louis at this price. They're tailored and lined much better than you'd expect at this price, but that is because they are real $8 and $10 values. You can't make a mistake if you come here for one of these Suits at ....

$12 and 15 Men's Suits at $8

Men's and Young Men's Suits of fine all-wool blue serges, all-wool cassimeres, pure worsteds and Scotches, lined with serge and mohair—Suits that are well tailored in nobby styles—as smart as any Suits sold elsewhere at $12 and $15. But it's the great values we give that have made this store what it is in so short a time and this sale will make us thousands of new customers—that's what you'll say when you see these Suits at the remarkable price of.

$18 and $20 Men's Suits, $10

Men's and Young Men's Suits we offer at this price cannot be duplicated in other stores for less than $18 and $20. We secured them at 50 cents and 60 cents on the dollar, and can therefore afford to sell them at this bargain price. The materials are guaranteed all wool and tailoring of the best. The shades are blues in shadow and pencil stripes and all the popular tans, grays and browns—really remarkable values, at..

$22 and $25 Men's Suits, $13

Men's and Young Men's Suits that will interest the most particular dressers—the newest blues with pencil and shadow stripes, the prettiest tans and handsomest gray effects, in elegantly tailored all-wool serges, Scotches, cassimeres and pure worsteds. See them in our windows—then come in and examine them more closely—you'll admit that they're the finest spring Suits in the city selling at ....

Wonderful Values, Too, in Children' Clothing

We operate only one store — and sell clothing only.

WEIL CLOTHING COMPANY

Tell your friends that Weil has moved to 8th and Washington. N. W. Corner.

Northwest Cor. Washington Av. and 8th St.

REBUILT PIANOS RADICALLY REDUCED

Continuation of Our Great Alteration Sale of Rebuilt Standard Pianos, $35 Up

We highly appreciate the liberal response of the St. Louis people to our Sunday Ad. They crowded our store all day Monday—they bought Pianos, too—it was a big day—but at that—only a small fraction of our immense stock was sold—we still offer the largest assortment of Rebuilt Pianos in St. Louis at startling prices. Most of these Rebuilt Pianos were taken in part payment for Steinway and Kranich & Bach Pianos—they are all high-class instruments—have been put in splendid condition by our expert piano builders—are sold on approval with 10-year guarantee, returnable if not satisfactory. You will be better satisfied if you buy one of our Rebuilt Pianos of high-grade than you will if you buy a new piano of inferior make.

Read these prices; they have never been equaled—we have the Pianos, too—every one we advertise—we will gladly "show you."

The Rebuilt and New Pianos Priced Below Are Only a Small Percentage of the Hundreds Offered

REBUILT PIANOS $35 to $150		REBUILT PIANOS $160 to $200	
Chappell	$35	Wing & Sons	$160
Vose	$80	Vose	$165
Chickering	$90	Kranich & Bach	$165
Chickering	$100	Jesse French	$170
Hardman	$135	Richmond	$175
Decker	$145	Jesse French	$190
Vose	$140	Richmond	$210
Sherwood & Sons	$150	Trayser	$200

NEW PIANOS—ALTERATION DAMAGED

Bach & Co.	$135	Ward	$185
Thomas	$185	Trayser	$235
Remington	$190	Starr	$295
Remington	$195	Hobart M. Cable	$335

Final and convincing proof of the true value offered you in our "Rebuilt" Pianos. We accept them as part payment for new pianos—AT FULL PRICE PAID—any time within three years. You are cordially invited to call—we will be glad to see you whether you buy or not.

JESSE FRENCH PIANO COMPANY
FIELD-LIPPMAN
1114 OLIVE

The beauty of the shades and the durability of the surface produced by our

Occidental Floor Paint

are very strong arguments why YOU should use this ideal paint in the renovation of your home this spring.

It is the best floor paint you can get because it is a "one purpose" paint—made for floors only. It is tough and elastic—an important feature—for instead of cracking as do most floor paints, it yields under the pressure of shoe heels, furniture, etc.

It is ready to apply and dries over night. Use it and you will be entirely satisfied.

Your dealer has it, or we will supply you.

Write or phone for a color card. It will help you decide.

Platt & Thornburgh Paint Co.
7th and Franklin Av.

Sales Increase Every Year—Merit Tells!!

"QUICK MEAL" GAS RANGES

Keep abreast of the times — modernize your kitchen—there's comfort, convenience and durability in the "Quick Meal" Gas Range. A Gas Range is not bought every day—but the

"Quick Meal"

which has proven itself to be the best on the market. The fact that there are more "Quick Meal" Gas Ranges in use in St. Louis than all other makes combined is proof of this assertion. Your neighbor has one — ask her how she likes it.

RINGEN STOVE CO. DIV. SIXTH Near Locust

Sold by All St. Louis Dealers Who Value Quality.

LIQUOR HABIT CONQUERED

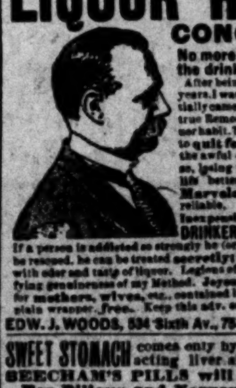

No more misery. Get rid of the drink habit in 3 days.

After being a heavy drinker for years I was cured and providentially came into possession of the true Remedy for overcoming liquor habit. The drinker who wants to quit forever, getting rid of the awful craving, can easily do so, losing no time and enjoying life better than ever before. Marvelous success. Safe, reliable, medically indorsed, inexpensive home treatment.

DRINKERS SECRETLY SAVED

If a person is addicted so strongly he (or she) has lost desire to be rescued, he can be treated secretly; will become disgusted with odor and taste of liquor. Legions of testimonials verifying genuineness of my Method. Joyous news for drinkers & for mothers, wives, etc., contained in my Book. Mailed, plain wrapper, free. Keep this adv. or pass it on. Address

EDW. J. WOODS, 534 Sixth Av., 753B New York, N. Y.

SWEET STOMACH comes only by having a perfect acting liver and good digestion BEECHAM'S PILLS will do the work. For Bilious and Nervous Disorders.

Instruct Your Office Boy or the **Stenographer**

To cut out and lay on your desk each day the

Post-Dispatch Want Ads

That pertain to your business. Have them handy when you dictate your letters.

ITS IN THE SUCTION

$4

NOTHING SO BEAUTIFUL As PRETTY TEETH. If natural they must be well cared for to keep them beautiful. If artificial the workmanship must be so fine that they'll look natural. In either case you can depend on having beautiful teeth if we care for them. Eighteen years' experience and keeping abreast of the times all those years gives us the lead in our profession, and our patrons reap the benefit in the shape of perfect dental work.

Gold Crown	$3.00
Full Set of Teeth	$4.00
Bridge work, per tooth, best gold	$3.00
White crowns	$3.00
22-K Gold Set of Teeth	$25.00
Gold Fillings	75c
Best Silver Fillings	25c
Teeth cleaned	50c

All work guaranteed. Have impression taken in the morning and get teeth same day. Examination and advice free.

BOSTON DENTAL CO., 618-620 Olive Street

OPEN DAILY; EVENINGS TILL 9, SUNDAYS, 9 TO 4.

SHAVE ON BIRTHDAY ONLY

Connecticut Man Also Celebrates With Haircut.

NEW HAVEN, Conn., April 11.—When the friends of Edward Lewis, one of the well-known characters of Stratford, a New Haven suburb, saw him this morning they realized that it was his birthday, for he had had a shave.

Lewis does not believe in shaving as a general rule. Every birthday, however, he gets a fine, fresh shave and hair cut, and today, as for many years, he celebrated.

Sisters Killed in Runaway.

SANTA FE, N. M., April 11.—Two sisters, Alzina and Anna Loeffel, of Huron, S. D., were killed in a runaway at Wagon Mound, Mora County.

Get a **Permit** TO SMOKE

5cts A Real Hit

POST-DISPATCH WANT AD BRINGS REPLIES FROM 380

260 Call in Person, 49 Answer by Mail and 71 by Telephone.

R. C. Turpin, sales manager for the Cudahy Packing Co., with an office in room 451 Pierce Building, knows from personal experience that it pays to advertise in the want ad columns of the Post-Dispatch.

He inserted in the Salesmen Wanted of this paper Sunday, April 2, an advertisement for a salesman to sell a certain specialty to the retail and wholesale grocery trade.

In response to that little ad 260 salesmen applied in person for the place. Replies by mail were received from 49 and there were 71 responses by telephone. The total number of answers was 380.

The mail applications came from five states, although the ad made no special plea for out-of-town men.

At the cost of 50 cents for the advertisement each answer cost the Cudahy Packing Co. only one-eighth of a cent.

The Sunday want ad directory that day contained more than 7100 want ads opportunities with wonderful possibilities in influencing the public to buy, sell, hire and exchange and a marvelous potentiality in adding to the bulk of mail carried in the shape of answers to the ads to and from all points in the great Southwest.

SMOKE ORDINANCE VIOLATORS ON LIST FOR FOURTH TIME

Mulford's Cafe Again Named by Women's Organization for Abatement of Nuisance.

SIX PAY COURT COSTS

Two Cases Dismissed When Excuses Are Made to Judge Calvin Miller.

Seventeen names have been added to the list of violators of the smoke ordinance. Two of these are old offenders previously reported, one as many as four times. On the list prepared by the Women's Organization for Smoke Abatement, from reports of its inspectors, and made public Tuesday, are the following names:

Buckingham Club (reported twice), King's highway and West Pine boulevard.

Young-Silverberg Dry Goods Co., Vandeventer and Finney avenues.

Hibernian Hall, 3619 Finney avenue.

Milford's Cafe (reported four times), 209 North Sixth street.

Howard's Hall, Garrison avenue and Olive street.

Dinks Parrish Laundry, 3126 Olive street.

Colchester and Devonshire Apartments, King's highway and Laclede avenue.

Polar Wave Ice and Fuel Co., Hodiamont and Cates avenues.

Polar Wave Ice and Fuel Co., Leonard and Easton avenues.

Apartments at 4343 Lindell boulevard.

Store building and apartments, Page and Clarendon avenues.

Art glass shop, St. Vincent and Ohio avenues.

Memorial Home, Grand and Magnolia avenues.

Auto garage, Grand and Botanical avenues.

Apartments, 3137 Sheridan avenue.

Pechmann Bros. Hotel, Olive street and Pendleton avenue.

Scruggs Memorial Methodist Episcopal Church, South, Cook and Spring avenue.

Copies of this list were sent to Col. James C. Butler and to the Civic League.

Six accused as violators of the smoke ordinance who appeared for trial Friday afternoon in Judge Calvin Miller's court were let off on payment of costs. W. S. Park of the Union Electric company said that when the inspector for the abatement organization came along the apparatus broke down and a fire had to be built in a hurry in a new furnace.

C. J. Kuntz, manager of the West End apartment house, said that the janitor wanted to burn some rubbish until the smoke inspector was in the neighborhood. This case was dismissed. The six who escaped with costs were F. Michael, Julius C. Strauss, Charles Lindenschmidt, F. G. Glancy, Charles Gates and J. W. Bauer.

For Goodness Sake
Eat Busy Bee Candies.

MARRIAGE LICENSES.

Clyde Boucher ..... 3530 S. Compton
Mrs. Helena Knapp Johnson .... 8312 Water
Jesse F. Pearce ..... Muskogee, Ok
Mrs. Effie Fraser ..... 1825 Olive
George J. Machett ..... 4018 Old Ashland pl
Elspeth S. Ogden ..... 4320 Ashland
Benjamin Allen ..... St. Louis
Mrs. Lizzie F. Cunningham ..... St. Louis
Arthur A. Willey ..... Kansas City, Mo
Mina P. Johnson ..... Cincinnati, O
Gus Hanke ..... 5731 Spalding
Mamie Krah ..... St. Louis County
John C. Dewey ..... 7003 Michigan
Tillie Weiss ..... 2507 Benton
Joseph Porter ..... Springfield, Mo
Myrtle Carlock ..... Stanberry, Mo
Alvin Harris ..... 5208 Easton
Mary C. McManus ..... Chicago
Kohos Seligson ..... 1118 and Carr
Mrs. Rosa Cook ..... 1213 Biddle
James M. Veritz ..... 3939 Olive
Mrs. Sarah A. Condon ..... 3113 Olive
Grover C. Reed ..... 4001 Easton
Katherine C. Purdy ..... 1362 Bayard
Jack H. Fisher ..... New York, N. Y
Mercedes Maestre ..... 4908 Berlin
Kenneth E. Hickman ..... 3750 Cook
Rose D. Kull ..... 1917 President
Philander T. Searcy ..... St. Joseph, Mo
Vena J. Urbansky ..... St. Joseph, Mo
Fred Dodson ..... Schram City, Ill
Letha Coyle ..... Schram City, Ill

Solid Gold Wedding Rings, $3 to $25.
JACCARD'S, Broadway, cor. Locust.

BIRTHS RECORDED.

J. and A. Weber, 3001 De Soto; girl.
W. and D. King, 3821 Virginia; girl.
C. and M. Johnson, 3707 St. Louis; girl.
R. and C. Moll, 3018 California; girl.
L. and I. Mullen, 910 St. Louis; girl.
J. and A. Wimer, 3218 N. Dakota; girl.
J. and C. Terrill, 1129 Talmage; twins.
W. and L. Ross, 5611 Cote Brilliante; girl.
C. and E. Waits, 4588 Evans; girl.
L. and M. Fahner, 1112 Chouteau; girl.
A. and E. Miller, 5853 Margaretta; girl.
C. and N. Pytlinsky, 4645 Virginia; girl.
M. and A. Schlinger, 1266 N. High; girl.
J. and E. Brager, 1597 Biddle; girl.
T. and A. Nikodem, 3145 Pennsylvania; girl.
E. and M. Geiger, 4179 Itaska; girl.
B. and J. Baumann, 2337 Blair; girl.
S. and M. Saltylak, 3347 Temple; twins.
J. and J. Moran, 4935 Scanlan place; girl.
W. and A. Claus, 3943 N. 19th; girl.
E. and C. Jackson, 1512 Montgomery; girl.
J. and M. Clark, 4299 Ashland; girl.
J. and K. Mount, 1210 Morrison; girl.
W. and C. James, 4662 Kennerly; girl.
F. and M. Kellery, 4030 Maffitt; girl.
C. and M. Dodgson, 1902 Palm; girl.
J. and M. Herzog, 4001 Botanical; boy.
S. and A. Kauffman, 3936 Cook; boy.
F. and L. O'Rourke, 4127A Greenlea pl.; boy.
G. and E. Wiehe, 2610 Genevieve; boy.
O. and L. Heumann, 6081 Hancock; boy.
W. and E. Days, 214 N. Sarah; boy.
S. and R. Rood, 4467 McPherson; boy.
J. and E. Halen, 5413 Hickory; boy.
C. and M. Leberman, 2103 Franklin; boy.
W. and E. Schlueter, 2065 John; boy.
C. and L. Barton, 4504 McKinley; boy. 2
G. and R. James, 2247A Fair; boy.
M. and R. Desina, 3651 Marine; boy.
S. and J. Pawlak, 4622 Virginia; boy.
D. and R. Meister, 1523 Carr; boy.
H. and F. Rosner, 2226 Biddle; boy.
M. and A. Schurman, 1106 N. 19th; boy.
L. and A. Brayly, 2226 Gravois; boy.
J. and G. Elliott, 1484A Laurel; boy.
W. and S. Daniel, 3104 Wicklow pl.; boy.
R. and S. Fuess, 5309 S. Broadway; boy.
J. and R. Raab, 5318 Gerasche pl.; boy.
F. and L. Prindiville, 4715 St. Louis; boy.
J. and Z. Alsheimer, 1320 Arsenal; boy.
A. and D. Coyle, 3824 N. 25th; boy.
W. and C. Tiemann, 2728 Carter; boy.
J. and M. Sandel, 1504 S. Broadway; boy.
A. and L. Moseby, 323 S. Ewing; boy.
C. and F. Erdman, 8442 Hall's Ferry; boy.
D. and C. Atkinson, 2325 Adams; boy.
F. and M. Sinnett, 1830 S. 14th; boy.
M. and M. Botterff, 2236 N. 12th; boy.
V. and O. Linc, 2223 Blair; boy.
H. and R. Herman, 2821 Carr; boy.
H. and K. Gerhardt, 1508 S. 10th; boy.
J. and K. Breenham, 3294A Page; boy.
C. and M. Hilberk, 3322 Ping; boy.
J. and S. Gerrest, 812 Park; boy.

You are certain of complete satisfaction if the stove or range you buy is a "Buck's."

BOYCOTT AWARD OF $232,340 SET ASIDE

Hatters Fight Begun in 1901 Will Be Further Continued By Decision.

DANBURY, Conn., April 11.—The decision of the United States Circuit Court of Appeals in New York reversing the award of $232,340 damages to the D. E. Loewe & Co. of this city against the United Hatters of North America will further extend a case which has been in the courts since 1903 and practically resolved itself into a contest between the American Anti-Boycott Association and the American Federation of Labor. The case dates back to 1901, when union hatters employed by D. E. Loewe & Co. struck. Suit was brought in 1903 against Martin Lawler and 239 other members of the Hatters' Union for $250,000 damages for alleged boycotting.

Then the case was taken up by the American Anti-Boycott Association and carried to the Supreme Court of the United States as to whether the allegations constituted a violation of the Sherman anti-trust law. In February, 1908, the Supreme Court ruled that the allegation constituted a violation of the law and in October, 1909, the trial began in the United States Circuit Court at Hartford and after a three months' hearing resulted in the verdict which was set aside today.

Choir to Give Recital.

The choir of Christ Church Cathedral will give its one hundred and sixth recital Thursday evening. Mercadante's "Seven Last Work of Our Savior" will be the special song feature of the entertainment. The soloists will be L. A. Cash, basso; Frank Talbot, tenor; George A. Brazier, tenor; Cornelius Reed, alto, and Albert Loeffel, soprano. H. H. Darby is the organist and choirmaster.

Chinese Relief Totals $102,000.

NEW YORK, April 11.—It is announced that in response to further appeals from China another $20,000 has been sent to the missionary relief committee, this makes $102,000 which has been contributed by the people of the United States.

-oldswer|tsurZZeemanpositvA0je-year m

BURIAL PERMITS.

John Kremer, 50, 1947 Cherokee; bronchitis.
Elizabeth Grubenhoff, 84, 1712 S. 12th; pneumonia.
Edwin H. Busch, 18, 4044 Nebraska; pneumonia.
James Williams, 3, 4131 Papin; pneumonia.
Jennie E. Conley, 25, 304 N. Garrison; nephritis.
Albert Leingang, 6, 5523 Louisiana; congestion.
Peter Mariano, 51, 2121 O'Fallon; phthisis.
Mattie Malone, 23, 4226 Natural Bridge; septicemia.
John F. Bockhorst, 50, 3731 S. Broadway; cirrhosis.
Martha Rajken, 3, 2339 Thrush; enteritis.
John Furer, 57, 2654 Gravois; pneumonia.
Jesse O. de Soucha, 51, Little Rock; hyperpyrexia.
Myrtle Patten, 23, 1405 Newhouse; septicemia.
Thomas Hardin, 65, unknown; nephritis.
Robert C. Minnigerode, 52, 3017 Dickson; heart disease.
Ernestine Walter, 30, Ft. Wayne, Ind.; chlorosis.
Matilda Hallein, 45, 3411 Illinois; heart disease.
Charles M. Fridichson, 6, 912 N. Jefferson; scarlet fever.
Anna Vinchard, 26, 1517 S. 2d; septicemia.
Ross Kincade, 12, 208 S. 14th; bronchitis.
Charles Kazda, 53, 1819 Allen; phthisis.
Edward L. Ost, 36, 3850 S. Broadway; cirrhosis.
Louis J. Zehner, 28, 2745 Madison; heart disease.
A. H. Bain, 52, 1734 O'Fallon; diabetes.
Margaret M. Jennings, 7, 4036 St. Ferdinand; scarlet fever.
Joseph Butrra, 7, 1906 Morgan, rear; pneumonia.
Josephine Douglas, 20, 1305 Linden; phthisis.
F. J. Meuser, 71, 1512 Cass; bronchitis.
Anna Bauer, 69, 4227 N. 20th; heart disease.
F. C. Trauernicht, 69, 4352 Washington; nephritis.
William Smith, 26, 1311 Linden; nephritis.

How To Disintegrate Your Food In Five Minutes

Wonderful Tablets That Neutralize Foul Gases, Relieve Heartburn, Dispel Stomach Misery and Render Digestion Perfect and Painless.

Indigestion, belching of gas, heartburn and stomach pains are not caused, as many seem to think, by poor assimilation of food, but are the result of impaired tissues which prevent quick disintegration of the food after it enters the stomach.

It is this hard, "lumpy" mass or "ball" of masticated food, rubbing and grating against the delicate tissues of the stomach, that causes the painful effects experienced by so many people after eating a hearty meal.

That disagreeable feeling of "fullness", tight and uncomfortable sensation, which sometimes leads to vomiting, is simply caused by the continued presence of the lumpy mass that must be disintegrated before relief can be obtained. Until that is done, and the impaired stomach tissues are healed, you can not reasonably expect relief from the many painful and dangerous forms of stomach trouble.

Compola Tablets are especially prepared to meet these conditions. They dissolve in 3 minutes, banish gas, heartburn and pain in 2 minutes, give you complete relief in 5 minutes. Compola acts in two ways; it soothes and strengthens the impaired tissues and attacks the food immediately, disintegrating the "lumpy" mass and speedily puts the stomach in condition naturally to disintegrate your food and render the digestive process perfect and painless.

Compola is guaranteed not to contain morphine, opium or any dangerous drug.

Try Compola at our risk. Buy a 50c package of your druggist. If the very first tablet fails to give perfect relief in 5 minutes, we will refund your money. Senoret Chemical Co., St. Louis, Mo.

J. KENNARD & SONS

Carpets, Rugs, Curtains, Furniture

These are random selections from by far the largest and best selected stock we have ever offered our patrons. Many of the items—those that we are especially desirous of closing out—are offered at greatly reduced prices, as the list shows.

Fifth Floor Galleries

In order to make room for our new showing of W. K. Cowan & Co. fine furniture, for which we have secured the exclusive agency in St. Louis, we are closing out all other lines of furniture at

Great Reductions

These are examples of the remarkable values now to be had:

1 Overstuffed Easy Chair, in denim, down cushion—was $45.00 ..... $26.00
1 Sheraton Settee—cane seat and back, silk damask cushions—was $151.00 ..... $75.00
1 Mahogany Closed-Top Desk—was $142.00 ..... $90.00
1 Mahogany Inlaid Table—revolving top—for cards—was $48.00 ..... $30.00
1 Mahogany Tip Top Table—was $21.00 ..... $15.00
1 Mahogany Curio Cabinet—glass sides and shelf—was $200.00 ..... $50.00
1 William and Mary Oak Hall Table—inlaid—was $112.00 ..... $40.00
1 French Walnut Pedstal, with three shelves—was $35.00 ..... $10.00
1 Dutch Marquetry Inlaid Curio Cabinet—was $66 ..... $30.00
1 Small Mahogany Chair—Morocco seat and back—was $40.00 ..... $15.00
1 Blue Morocco Fireside Chair—was $70.00 ..... $30.00
1 Solid Mahogany Library Table—four feet in length ..... was $40.00 ..... $25.00
1 Solid Mahogany Library Table—four and a half feet—was $52.00 ..... $32.00

Many select pieces of W. K. Cowan & Co. Fine Furniture have arrived and are now on display on our Fifth Floor.

CARPETS in All Grades

You have no idea what a multitude of new and beautiful designs and colorings the mills have produced this season.

Many of these choicest patterns have been reproduced in the less expensive grades and are to be had here at the following pleasing prices:

Tapestry Brussels Carpets— 57½c to 90c
Windsor Brussels Carpets— 90c to $1.10
Body Brussels Carpets— $1.25 to $1.65
Wilton Velvet Carpets— 85c to $1.45
Windsor Velvet Carpets— $1.25 to $1.75
Axminster Carpets— $1.05 to $1.75

THE DUNTLEY Pneumatic Cleaner

The best Vacuum Cleaner you could select for your home. It operates by electricity and cleans all carpets, curtains, furniture, etc., without removal from their place. Five sizes at

$65.00 to $150.00

ORIENTAL RUGS

If you contemplate the purchase of Oriental Rugs—there is one fact we wish to impress—and that is:

Expert knowledge of Oriental Rugs is gained only by years of study and intimate association—and is unattainable by the general public.

Your careful selection of the dealer, therefore, is as essential as the selection of the rug itself.

For over half a century we have specialized in Oriental Rugs—and have won the confidence of the public by adhering to the principle of "honest merchandise, truthfully exploited."

We are confident that your interests will be served by an inspection of our stock of Oriental Rugs and a comparison of our prices with those asked elsewhere.

Prices From $5 Upwards

English Greenwich Inlaid Linoleum

This is recognized as the best made, best looking and best wearing inlaid linoleum that is produced. The pattern goes through to the back and never wears off. We are exclusive agents in St. Louis. Comes in three degrees of thickness at

$1.15, $1.35, $1.50 a Square Yard

DOMESTIC RUGS

Of course you know we carry by far the largest assortment of Room Rugs in St. Louis—but unless you see this exhibit you can form no adequate idea of the real vastness of this showing.

Over 1500 different styles and patterns in room-size Rugs are on display on our first floor.

Seamless Brussels Rugs
Size 8 ft. 3 in. x 10 ft. 6 in.—all woven in one piece—good variety of patterns—special $9.75

Good Brussels Rugs
Size 9x12 feet—woven without miters or cross seams—at $12.00

Good Axminster Rugs
Size 8 ft. 3 in. x 10 ft. 6 in.—excellent assortment of colorings and patterns $14.25

Woven Brussels Rugs
Superior quality—9x12 ft.—all woven in one piece—at $15.00

Fine Axminster Rugs
Size 9x12 ft.—in patterns suitable for parlor, bedroom or living room $18.50

Extra Velvet Rugs
Size 9x12 ft.—all woven in one solid piece—choice patterns, at $22.50

CURTAINS for Summer Use

This department—under its new management—is showing an entirely new stock of light and airy draperies for Spring and Summer—including a host of novelties not to be seen elsewhere.

These items are of special interest at this time.

Scrim Curtains
Effective in appearance—durable and easily laundered. Appropriate for any room. Over 50 different patterns at—$1.50, $2, $3 and up.

Cream Madras Curtains
A distinctive Spring Curtain—light, cool and airy—very desirable for bedrooms—several styles—special— $2.75 per pair

French Lacet Curtains
The most desirable of all French Laces—soft, rich effects—beautiful edges on heavy nets—special value— $3.50, $4.75, $6.50 and up

Cluny and Marie Antoinette
We have just received a very exceptional showing of these Curtains—with splendid insertions and embroidered effects— $2.00, $3.00, $5.00, $6.00 and up

Spring Cretonnes
The most exquisite of French, English and American printing—in a large range of fine colorings and exclusive designs—very decorative and not expensive— 20c, 25c, 50c, 75c, $1.00 a yard

Special attention is called to our new showing of

French Willow Furniture
comprising Chairs, Rockers, Tables, etc., for the piazza, living room and bungalow.

The Carpet and Curtain Store of St. Louis

J. KENNARD & SONS CARPET CO.

WASHINGTON AVENUE AND FOURTH STREET

The Carpet and Curtain Store of St. Louis

Neusteter's

WASHINGTON AVENUE AT SEVENTH.
Smart Clothes for Women, Misses and Girls.

Lingerie Blouses of Voile and Marquisette

Our assemblage of washable white Waists in these filmy fabrics is without an equal in St. Louis. Most of them are hand-embroidered, some all white, others with color, and the laces used are in every case the finest, including rare Irish crochet, cluny, Val., etc., all are specially priced at 4.90, 6.90, 7.50, 8.90 to 12.50.

One of the Embroidered Voile Waists at 4.90.

White Waists, Special, $1, $2 and 2.90

There are innumerable styles in these specially priced Waists of lawn, batiste, lingerie cloth, voile, etc. Peasant styles or with regular shirt-waist sleeves; high or Dutch neck, elbow or long sleeves. Values are very extraordinary at **$1, $2 and 2.90**

$15, $18, $20 Hand-Made Blouses, 6.90

French handmade and hand-embroidered Blouses of batiste, marquisette, voile, etc.; the workmanship is exquisite and only the sheerest fabrics are used. These Waists are a trifle soiled, but are wonderful bargains at **6.90**

WEDNESDAY!! SPECIAL!!

THIS BRAND-NEW UPRIGHT PIANO $135.

DESCRIPTION

Seven and one-third octaves; full iron frame; bushed tuning pins; triple strung unisons; French repeating action; nickeled pedals, continuous hinges, pressure bar, etc.; patent practice muffler; ivorine keys; made in mahogany finish only.

$10 CASH—$5 MONTHLY

Stool, Scarf, Tuning, Delivery FREE

KIESELHORST PIANO COMPANY
ESTABLISHED 1879
1007 OLIVE STREET ST. LOUIS

BOSTONIANS

Famous Shoes for Men.

$4.35 AND $4.85

These are the two prices at which we sell this popular line of Shoes for which we are the exclusive agents for St. Louis.

As the illustration indicates, the Bostonians possess the snappy style that appeals to men who appreciate footwear that isn't commonplace and ordinary. Send for catalog.

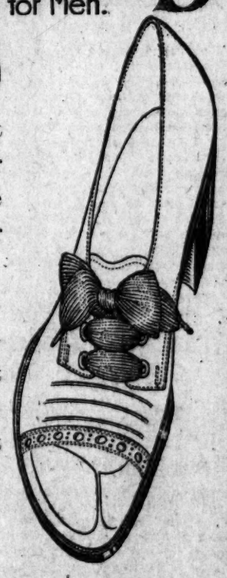

The fact that ours is the only store in this city at which the celebrated Cross London Gloves and Leather Goods can be obtained is very significant.

Not Best Because Largest **Brandt's** *But Largest Because Best*

616-618 Washington Avenue
617-619 St. Charles Street

SEEDS Lawn Grass, Blue Grass, Flower and Garden Seeds
Poultry Supplies. Catalogue Free.
A. W. SCHISLER GRAIN CO.
808-810 N. 4th Street, St. Louis.

On top 4 years

Every Sunday without a break.

On each and every Sunday for

four full years

or 208 **consecutive** Sundays, the POST-DISPATCH has **led all** other St. Louis newspapers (no special editions) in the volume of **legitimate paid advertising carried.**

The total paid advertising, Sunday only, from April 7, 1907, to March 26, 1911:

Sunday POST-DISPATCH	Sunday Globe-Democrat	Sunday Republic
50,466 columns	41,610 columns	27,340 columns

POST-DISPATCH exceeds the Republic 23,126 columns, or 84 per cent
POST-DISPATCH exceeds Globe-Democrat 8,856 columns, or 21 per cent

In "Wants"

Those little messengers **from** the people **to** the people

POST-DISPATCH	Globe-Democrat	Republic
15,828 columns	8,416 columns	4,560 columns

POST-DISPATCH excess over the **Sunday Globe-Democrat and Republic added together is**

2,852 columns, or 21 per cent

In no other metropolitan city in the United States does any one newspaper so far outclass all competition as does the POST-DISPATCH in its field.

A new record made by the POST-DISPATCH, Sunday, March 26,

7,738 separate advertisements

Is the greatest number ever before carried in one issue of a St. Louis paper.

Here IS the Reason!

The average circulation of the Sunday POST-DISPATCH for the last 4 years was

262,045

"FIRST IN EVERYTHING"

The Sunday Post-Dispatch has over ONE-HALF MILLION more readers than any other newspaper west of the Mississippi. "First in Everything."

AUTO HURLED 30 FEET

An automobile driven by Earl Sarazan, a real estate man, was turned completely around and hurled 30 feet when it was struck by a Maryland car at Olive street and Spring avenue Monday night. Sarazan and Harry May, an auto demonstrator, were thrown beneath the wrecked machine, but escaped without serious injuries.

Sarazan told the police that he slowed up the auto as he approched the turn into Olive street from Spring avenue, but did not see the car coming. The automobile was damaged $500.

WHAT I WENT THROUGH

Before taking Lydia E Pinkham's Vegetable Compound.

"I cannot express what I went through before I tried Lydia E. Pinkham's Vegetable Compound. I was in such a nervous condition I could not keep still. My limbs were cold, I had creepy sensations, and I could not sleep nights. I was finally told by two physicians that I also had a tumor. I read one day of the wonderful cures made by Lydia E. Pinkham's Vegetable Compound and decided to try it, and it has made me a well woman. My neighbors and friends declare it had worked a miracle for me. Lydia E. Pinkham's Vegetable Compound is worth its weight in gold for women suffering from these and kindred ailments. If it will help others you may publish my letter."—Mrs. Nathan B. Greaton, 51 N. Main Street, Natick, Mass.

Women everywhere should remember that there is no other remedy known to medicine that will so successfully carry women through the various stages of ailments they endure as Lydia E. Pinkham's Vegetable Compound.

If you would like special advice about your case write a confidential letter to Mrs. Pinkham, at Lynn, Mass. Her advice is free, and always helpful.

I. D. STRELITZ

What $1 a Week Will Buy in Genuine Diamonds for Easter

Country Orders Filled.

Here is a Strelitz Platinum 7-in-1 genuine diamond Tiffany Ring for ladies and belcher for men. It contains seven full cut pure white diamonds set to look exactly like one large $200 gem, and is also set in earscrews, studs and scarf pins. This is our regular $40 quality. We offer choice of 100 at..... **$30**

$1.00 Down, $1.00 a Week.

Men's 14k gold Studs, set with best $40 genuine diamonds..... **$30**

$1.00 Down, $1.00 a Week.

One hundred of these Tiffany solitaire diamond Rings for ladies and misses will be sold tomorrow for ten dollars less than the same grade can be obtained for spot cash in any other diamond store. Yet we accept payment on easy terms and our price is..... **$24**

$1.00 Down, $1.00 a Week.

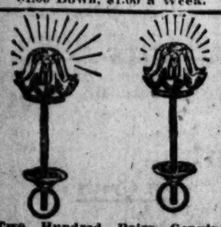

Two Hundred Pairs Genuine Diamond Earscrews, the revived fad that has become a craze east and west. Fine $40 qualities... **$35**

$1.00 Down, $1.00 a Week.

I. D. STRELITZ

304 Third National Bank Bldg., S. W. Cor. Olive and Broadway.

CITY MOURNS FOR TOM L. JOHNSON; HE DIED SMILING

Memory of Former Cleveland Mayor Honored by Leading Public Men.

WON FOR 3-CENT FARE

Interests, Long Unable to Defeat Him at Home, Beat Him in Wider Field.

CLEVELAND, O., April 11.—All Cleveland is today mourning the death of Tom L. Johnson, which occurred last night. A public memorial is planned and Mayor Baehr declared he would appoint a committee today to arrange for it. The body will lie in state tomorrow.

Scores of telegrams expressing condolence and paying tribute to the worth of Mr. Johnson have come from prominent men in all parts of the country, including Gov. Harmon, William J. Bryan, Senators Burton and Pomerene, Mayor Whitlock of Toledo, Mayor Gaynor of New York, and nearly every Congressman from Ohio.

Mr. Bryan said: "No man in the past generation did more effective work for the people than Tom L. Johnson."

Mayor Gaynor. The country at large has lost one of its greatest assets—a man who fought for good government.

Established 3-Cent Fares.

Johnson was 57 years old. He was for two terms a member of Congress and four times Mayor of Cleveland. As Mayor he won the unique distinction of establishing three-cent street car fares and proving this low rate compatible with profits and good service. He was a leading supporter of the Single Tax movement.

He called himself a "stormy petrel," and his public career was well described by the metaphor. Powerful interests opposed him, and while for years they were unable to defeat him in Cleveland, they balked his ambition for leadership in a wider sphere. His defeat for the governorship in 1903 was decisive, but he ruled Cleveland until his defeat by Mayor Baehr in 1909. His fortune, made in the traction business, disappeared, and his costly home was lost, though he retained a competence.

Three-cent fare was not permanently established in Clevland until after Johnson was out of the Mayor's office, but the final victory was the direct result of his efforts.

He Died Smiling.

During his last illness he was requested to write his autograph in the birthday book of Miss Louise Graham, a friend of the family. Commenting on the paragraph he selected, Mr. Johnson said he hoped it would be so, and signed his name to the following quotation:

"His face was a thanksgiving for his past life and a love letter to all mankind."

When Arthur Fuller, chauffeur for Mr. Johnson, visited the patient Sunday afternoon, he remarked that his employer was still smiling.

"Yes, Arthur, I'm dying, but I still have my smile, and I am going to die smiling," replied the former Mayor.

And he did.

SOCIETY

THE engagement of Miss Stella Logan Fresch and William H. Bixby was announced at a luncheon given Tuesday by the bride-elect at her home in Washington boulevard. Miss Fresch is the daughter of Mr. and Mrs. Charles M. Fresch. She is pretty and attractive and a graduate of Mary Institute. Mr. Bixby is the second son of Mr. and Mrs. William K. Bixby of Lindell boulevard and King's highway. The ammouncement was made to 10 of Miss Fresch's intimate friends, who are: Mrs. Phillip Newcomb, Mrs. Grice, Miss Ada Weber, Miss Martha Morrison, Miss Ruth Brown, Miss Geneva Cassidy and Miss Elizabeth Bond. No definite plans for the wedding have been decided on, but it will take place early in June.

At an informal reception given last Wednesday, the engagement of Miss Clementine Strassburger to A. J. Barthels was announced. No plans for the wedding have been made. Miss Strassburger, who is the daughter of Mr. and Mrs. Clemens Strassburger of 3818 Botanical avenue, has just returned from an extended tour abroad.

Mr. and Mrs. Oliver L. Garrison Sr. have cabled St. Louis relatives of their safe arrival in Yokohama, Japan. Mr. and Mrs. Garrison departed in February for a tour of the world.

Mr. and Mrs. Louis P. Baltinger of South Broadway entertained at cards at their home Monday evening in honor of Mr. Baltinger's birthday. The guests included: Messrs. and Mmes. P. H. Milligan, A. J. Nulsen, Adolph Meyer, J. E. Dillon, A. Carpenter, George Smith, A. S. Mann, William E. Lucas, Henry Sikemeier, John F. Nangle, Charles D. Potts, A. Dressel, F. Lentz, Alfred Scannell, E. Nangle, M. Gillham, E. O'Donnell, E. R. Marten, J. H. Hall, B. F. Bowes, Louis H. Winter, Thomas McFarland, J. A. Anderson, George Rinkel, H. Strain, H. C. Oyler, O. Orvis, R. Morrison and C. Vastine.

The wedding of Miss Audrey J. Helmers and Frank E. Garity of Rocky Ford, Colo., will take place April 17. Miss Helmers is the daughter of Mr. and Mrs. F. H. Helmers of Caroline street. The ceremony will take place in St. Peter's Church, Rocky Ford, Colo. The Rev. Father Hennigan will officiate.

Relieved Lame Back and Lumbago By rubbing with Wahoo Oil. 25c bottle.

PLANTER KILLS BANKER

Friends Disarm Wealthy Man, Who Is Then Shot Down.

SYLVANIA, Ga., April 1.—Escaping unharmed, though three loads from a repeating shotgun had been fired at him, C. E. Lee, a planter, fired three pistol bullets into the breast of L. P. Hilton, president of the Screvin County Bank and member of the Sylvania City Council. Hilton was dead in five minutes.

Hilton fired on Lee in the street. Friends disarmed and held him after he fired three times, and then Lee shot him. Lee escaped, but telephoned the Sheriff he was ready to surrender.

The Post-Dispatch is the only evening newspaper in St. Louis that receives or publishes news gathered by the Associated Press.

THREE WICKED CITIES

Methodist Chairman Condemns Philadelphia, Boston and Frisco.

CAMBRIDGE, Mass., April 11.—"Philadelphia is not only corrupt, but contented in its corruption; the earthquake and fire have not rid San Francisco of civic evils and Boston still loves the open saloon, bombards the Legislature with substitutes for the bar and bottle bill and opposes the puritan Sabbath."

In these words the Rev. E. T. Turnick, chairman of the Evangelizing Board of the New England Methodists condemns the three cities in his annual report.

Resolutions embodying his condemnation have been adopted by the New England conference.

$2,500,000 FOR SEWERS

Des Peres Protective and Improvement Association will meet at 8 p. m. Wednesday at 5883 Delmar boulevard. E. F. Stone, attorney for the association, will read for adoption a bill to be introduced in the Municipal Assembly next week providing for a $2,500,000 sewer bond issue to be submitted to the voters Aug. 1 for the conversion of the River des Peres into a large public sewer in the western section of the city.

McCRAY REFRIGERATORS Keep things fresh; are sanitary; use less ice than others; fair prices. On Third St., 3 doors north of Locust St. Write for catalog.

5% Regalized Shoe-Selling.

All Regal Shoes will henceforth be retailed (to Consumers) at *5% above the actual Sworn Cost* of Manufacturing and Selling them in 1,800,000 pairs yearly quantities.

See Regal Shoe Store windows for what *this* means to YOU.

Regal styles for Easter are ready.

REGAL SHOE COMPANY

Per E. J. Reiss, Managing Director

Regal Prices now run as follows:

$3.35 $3.45 $3.50 $3.75 $3.85 $4.00 $4.20 $4.35 $4.50 $4.85 etc.

Regal Store in St. Louis—818 Olive Street (For Men and Women)

"Luden's Menthol Cough Drops Give Instant Relief"

Stop That Throat Trouble

DON'T you know the danger of neglect? Be fair to yourself. Act promptly.

Luden's Menthol Cough Drops

will give instant relief. They sooth all throat irritation. They clear the air passages. They put an end to hoarseness. They relieve disagreeable, tickling sensations.

Take them without delay. They cost only

Five cents a package

Luden's Menthol Cough Drops break up a cold if taken at the beginning. But if you let it go *too* long, call the doctor and pay his bill. Luden's Menthol Cough Drops have *prevented* many cases of tonsillitis, bronchitis and other throat ailments.

Never was there a remedy for coughs, colds and hoarseness so pleasant to take—it's a delightful confection. *Don't* delay.

LUDEN'S

WM. H. LUDEN, Maker, Reading, Pa., U. S. A.

MORPHINE and other drug habits are successfully treated by HABITINA, for hypodermic or internal use. Samples sent to any drug habitue by mail in plain wrappers. Regular price $2.00 per bottle. **FREE**

DELTA CHEMICAL CO., 1223 Holland Bldg. St. Louis, Mo.

A Springtime Reminder

This is the paper
That printed the Ad
That rented the house
That Jack built.

The Sunday Post-Dispatch For Rent Columns comprise the biggest and most complete rent directory printed in St. Louis.

OCEAN STEAMERS.

CUNARD Piers foot West 14th street N. R. Offices 24 State Street, N. Y., opposite Battery.

Largest, Fastest, Finest Ships. Wireless Telegraphs. Submarine Signals

MOST EXPEDITIOUS ROUTE LONDON, PARIS, BERLIN, VIENNA DIRECT via FISHGUARD

Fishguard and Liverpool.

LUSITANIA Apr. 19, 9 A. M. MAURETANIA May 3, 9 A. M.

Queenstown—Fishguard—Liverpool.

CARMANIA, April 22, 10 A. M. CAMPANIA April 26, 10 A. M.

GIBRALTAR ★ ALGIERS GENOA NAPLES TRIESTE FIUME

*Calls either Madeira or Algiers. For complete itineraries see extended sailing list. Sailings noon.

Carpathia	Apr. 27	June 15	Aug. 3
Ultonia	May 11	June 29	Aug. 17
*Saxonia	May 18	July 3	Aug. 24
Pannonia	June 1	July 20	Sept. 7

T. F. Harrington, Gen. S. W. Agent, 219 N. Tenth St., S. W. Cor Olive St.

St. Lawrence Route to Europe

LESS THAN FOUR DAYS AT SEA

White Star-Dominion

ROYAL MAIL STEAMERS

Montreal — Quebec — Liverpool

"Laurentic" and "Megantic"

Largest and Most Modern Steamers in the Canadian Service. Luxurious accommodations for First, Second and Third Class.

Sailing in conjunction with the Popular Twin-Screw Steamers "Teutonic"—"Canada"—"Dominion"

Carrying One Class Cabin passengers (called Second Cabin). Comfort at moderate rates. Also Third Class passengers.

Apply Company's office—

ROBT. E. M. BAIN, S. W. Pass. Agt. Both phones, 9th and Locust sts.

CUBA, JAMAICA, PANAMA,

Hayti, Costa Rica, Colombia and West Coast Points.

Weekly sailings by 5000 ton PRINZ and other Steamers, affording the same comforts as our large Atlantic liners. Moderate Rates.

24 DAYS A Cruise to and around the Caribbean. Ample time for sightseeing. Ship serves as hotel in port if desired. $135

HAMBURG-AMERICAN LINE

902 OLIVE ST., ST. LOUIS.

SCANDINAVIAN-AMERICAN LINE

10,000 Ton Twin-Screw Passenger Steamers direct to

Norway, Sweden and Denmark.

Un. States...Apr. 13
Oscar II.....Apr. 27
C.F.Tietgen May 4
Hellig Olav May 11
United States May 25.

All Steamers equipped with Marconi Wireless. First cabin, $75 up; second cabin, $60.

A. E. JOHNSON & CO., 1 Broadway, N. Y. City. Or Local Agents.

OCEAN STEAMERS.

Your Vacation Trip Arranged For You

12 Days on Land & Sea—including Berth & Meals on Ship. **$70**

Choice of all rail lines from St. Louis to New York or New Orleans, thence in palatial 10,600 ton

Southern Pacific Steamships

TO NEW ORLEANS OR NEW YORK

Choice of rail lines home.

Stop Overs at New York, New Orleans and other points.

Send for interesting literature to

J. G. LOWE, General Agent, 903 Olive St., St. Louis, Mo.

HAMBURG-AMERICAN

London—Paris—Hamburg

‡‡Pretoria Apr. 15, 11 AM ‡Cleveland, April 27
†Kais. Aug. Vic. Apr. 20 *Pres. Grant, Apr. 29
‡Ritz-Carlton a la Carte Restaurant.
‡Hamburg direct. ‡Second Cabin only. §New.
*Calls at Plymouth and Cherbourg.

Direct Service Philadelphia-Hamburg. Tourist Dept. for Trips Everywhere.

CRUISING AROUND —THE— WORLD

TWO CRUISES By the 17,000-ton steamship "CLEVELAND" The first to leave New York Nov. 1, 1911. The second to leave San Francisco Feb. 17, 1912. HAMBURG-AMERICAN LINE

Duration 110 DAYS COST $650 Including All Necessary Expenses Aboard and Ashore

902 Olive St., St. Louis, Mo., or local Agt.

NORTH GERMAN LLOYD

Meals a la Carte without extra charge. Wireless and Submarine Signals.

LONDON—PARIS—BREMEN

Express Sailings Tuesdays. Fast Mail Sailings Thursdays.

Gibraltar, Algiers, Naples, Genoa

Sailings Saturdays. Connections by Company's Steamers for Egypt, India and Far East. Baltimore-Bremen Direct. One Class Cabin Steamers Wednesdays.

OELRICHS & CO., Gen. Agents, N. Y. City. Central National Bank, Sole Agents.

ATTORNEYS WANTED as traveling stove salesmen:

¶ If not satisfied with your profession why not enter the commercial field.

¶ We desire the services of several educated men of good appearance and address.

¶ A splendid opportunity for energetic, ambitious men. Address,

J. T. Templeton, Secretary.

The Buck's Stove & Range Company Saint Louis, Missouri

The Post-Dispatch is the only evening newspaper in St. Louis that receives or publishes news gathered by the Associated Press.

AMUSEMENTS.

NEW COLUMBIA

Sixth and St. Charles

THE WORLD'S BEST VAUDEVILLE

2:15 and 8:15 P. M. Daily

America's Distinguished Actor,

MR. FRANK KEENAN

In an Intense One Act Play, "Man to Man," by Oliver White (of St. Louis).

Marie Narelle . . Wilson & Pearson
Kaufman Bros. . "General" Lavine
Dale & Boyle . Marvelous Rexos

THE PHOT PLANE.

15-30-50-75c. Box Seats, $1.00. Seats reserved. Phones—Olive 1601, Cen. 365

NEXT WEEK—IRENE FRANKLIN.

GEM

SPECIAL ATTRACTION

SCHUBERT MUSICAL TRIO

ADAMS & COLVIN. NEW PICTURES

Gayety: The Home of High-Class Extravaganza & Refined Burlesque. Two Shows Daily.

The Golden Crook

FRIDAY—AMATEURS

NEXT WEEK—BEAUTY TRUST.

AMUSEMENTS.

CENTURY TWICE DAILY 2:15 8:15

Mats. 15c and 25c. Eves. 25c, 35c, 50c.

LYMAN H. HOWE'S TRAVEL FESTIVAL

10,000 Feet in the Air in a Dirigible Balloon. Launching the Olympic. Leaping, Duluth Ski-Jumping Tournament 20 Others. All New

OLYMPIC SUNDAY—Seats Thursday.

DAVE LEWIS IN A Musical Interrupted Farce DON'T LIE TO YOUR WIFE

SHUBERT Pop. Mat. Wed., 25c to $1. Elevators to All Floors. Regular Matinee Saturday

Henry W. Savage Offers the Dramatic Triumph of a Century

The Greatest Drama Ever Enacted,

MADAME X

Madame X is a thriller—GLOBE. Madame X is a play that men who are married or propose to marry should see.—REPUBLIC.

Prices, 25c, 50c, 75c, $1.00, $1.50.

GARRICK Evenings 8:15 Mats. Thurs. and Sat. Pop. Prices: Mats., 15-25c. Nights, 15-50c.

CAMEO KIRBY

Dustin Farnum's Greatest Success.

NEXT SUNDAY—"GOING SOME."

PRINCESS GRAND AND OLIVE

St. Louis' Finest Vaudeville Theater.

8 BIG ACTS NIGHTS & SUN. MAT. 25c-35c 50c Daily Mats. ALL SEATS, 25c

Harry Van Fosson

Huntress, Willard & Bond, Hammond & Forrester, Mumford & Thompson, Les Ploets Lorellas, 4 Charles, Y-Berri, & Taylor. Tickets also at Judge & Dolph's, 7th & Locust.

HAVLIN'S Evenings, 10-20-30-50c 25c Matinee Daily

LILLIAN MORTIMER'S GREAT SUCCESS

NO MOTHER TO GUIDE HER

IT TEACHES A GREAT MORAL.

Next Sunday Matinee—Richard's & Pringle's Minstrels.

AMERICAN Mat., Wed. & Sat. 15c, 25c and 50c.

Tonight, Best Seats, 15-25-35-50-75c.

MR. DAVID HIGGINS

In the Great American Racing Play,

HIS LAST DOLLAR

Next Week—Rose Melville as Sis Hopkins

STANDARD The Home of Folly. Two Frolics Daily. Smoking in Parquet.

POPULAR MAT. TODAY—Both Phones.

THE MERRY WHIRL

And The Swiftest of THE PARISH PUSH Dancing Numbers

NEXT WEEK—Follies of the Day and Chocolots.

Easter Handkerchiefs

50c, 75c & $1.00 Values for 25c

Buy them in quantities while you can secure 2, 3 & 4 for what one would usually cost. Hand-Embroidered Madeira Handkerchiefs, Handmade Armenian Lace Handkerchiefs, exquisite Handmade Linen Handkerchiefs, beautiful Irish Linen & Valenciennes Lace Handkerchiefs—actual 50c, 75c & $1.00 values—Wednesday, choice of any for..... **25c**

Easter Novelties & Favors

Can be splendidly chosen in our Candy Section—

Decorated Chocolate Eggs..5c & 10c
Decorated Cream Eggs....5c & 10c
Fancy Easter Baskets — Filled with toothsome, pure & delicious confections.....30c to $1.00
Candy Eggs—dozen.....5c & 10c
Small Marshmallow Eggs—lb...15c
Small Jelly Eggs—lb.....15c
Chocolate Marshmallow Eggs—dz, 10c
Rabbits, Storks & all sorts of Novelties, modestly priced—
(Candy Section, Main Floor, Aisle 3.)

WE GIVE, REDEEM & GUARANTEE
EAGLE STAMPS

Famous
WASHINGTON AVE. & 6TH ST.

LARGEST DISTRIBUTERS OF MERCHANDISE AT RETAIL IN MISSOURI

Children's Easter Coats

Of pongees & serges—large sailor collars—also, cashmere & Bedford Cord Coats, with lace & ribbon trimming—sizes to 6 years—special values Wednesday at..... **2.25**

CHILDREN'S EASTER HATS

Straw or Pongee Hats—also lace & embroidery trimmed muslin Hats—all sorts of cunning styles—trimmed with flowers, ribbons & chiffons—$2.50 & $3.00 values—Wednesday, choice..... **1.75**

Smart Easter Hats

$10.00 Values for $6.95 Wednesday

One hundred chic & charming, trimmed Dress & Suit Hats—every one a marvel of style & beauty—in this season's newest shapes, colors & trimming effects—no, two alike—in quality & elegance you'll not duplicate them in the city under $10.00—choice of any for..... **6.95**

$1.00 to $1.50 Brocaded Sash RIBBONS

for **42c** Yard

Superfine quality brocaded satin & silk ribbons in white, light blue, mais, pink & lavender—beautiful floral, striped & novelty patterns—6 to 10 inches wide—the very thing for large hat bows & sashes—actual $1.00, $1.25 & $1.50 qualities—Wednesday—& they are the best ribbon bargains St. Louisans have seen in many seasons—choice at, yard, **42c.**

(Hat Bows & Sashes expertly tied free.)

EASTER SUITS at 1/3 to 1/2 SAVING

In order to quickly reduce our suit stocks we have resorted to drastic price cutting, making it possible for you to own an authentically correct & high quality Easter Suit at a third to a half less than you would ordinarily pay for such good kinds. This sale comes just at the right time—just when Easter clothes wants must be provided. Three thrilling bargain groups:

Women's & Misses' $15 & $18 Easter Suits

Wednesday, at Famous, for **$9.75**

All plain tailored models—built of all-wool serges, novelty fabrics & mannish suitings in the correct blue, tan & gray shades—coats 22 to 26 inches long—skirts in the most desirable styles. Suits that fit perfectly and are excellently tailored. They were in our lines priced up to $18.00 this season—Wednesday, choice of any **$9.75.**

Women's & Misses' $20 to $27.50 Easter Suits

Wednesday, at Famous, for **$13.75**

In this lot are the cleverest styles shown this season. Suits built of strictly all-wool serges, worsteds & hard-finished cloths, in the newest shades of blue, tan & gray—also, plain black. Coats strictly plain tailored—22 to 26 inches long—semi-fitting & box back models—some artistically trimmed with braid & novelty buttons. Skirts in the newest designs. Suits that are brimful of style & character. They were in our unsurpassed $20.00 to $27.50 lines this season—Wednesday, choice for **$13.75.**

Women's & Misses' $29.75 to $40 Easter Suits

Wednesday, at Famous, for **$19.75**

Suits of every correct type for Easter wear—plain tailored or smartly trimmed—of French serges, worsteds & hard finished materials in gray, tan, blue & black—also, black Skinner satin & mannish suitings in the correct Easter shades. Coats in the prevailing lengths—some have box backs—some richly trimmed with silk braid—2 & 3 button front—some with long revers. Actual $29.75 to $40 qualities—Wednesday, choice of any, **$19.75.**

$1.25 MUSLIN GARMENTS, 89c

Nainsook Corset Cover & Drawer Combinations—also
Corset Cover & Skirt Combinations—
Lawn & Princess Slips—
Nainsook Slipover, V, high neck & Empire Gowns, trimmed with Val. or Mechlin laces & embroidery—
Cambric Petticoats with deep flounces of lace & embroideries—
Allover Corset Covers—some with large medallions—
$1.25 values — Wednesday, choice, per garment..... **89c**

$3.75 to $5.00 Skirts, lace trimmed—also combination & Princess slips— Wednesday, choice for. 2.98

$1 Shantung, 69c Yd.

36-inch, all-silk Shantung Pongee—in natural color only—a fabric that will stand exposure to the elements—cannot be duplicated under $1.00—Wednesday, yard..... **69c**

$1.00 Grenadine, 69c Yard

42-inch all-silk black Grenadine—in plain mesh—standard $1.00 grade—Wednesday, yard..... **69c**

$1.15 Peau de Soie., 79c

36 inches wide—brilliant black Peau de Soie—will not cut, break or spot—always $1.15—Wednesday, yard..... **79c**

85c Foulards, 59c Yd.

24-inch, all-silk Foulards—in an unlimited assortment of designs & color combinations—actual value 85c—Wednesday, yd.. **59c**

$1.00 Silk, 79c Yd.

27-inch shepherd checked Silks in brown & white, helio & white, gray & white & blue & white—$1 quality—Wednesday, yd. **79c**

15c Longcloth, 6½c Yd.

Old Gloria Longcloth—bookfold with original mill tickets—36 inches wide—5 to 10 yard lengths—15c value—while 2 cases last—Wednesday, per yard..... **6½c**

15c to 25c Towels, 11c

Drummers' samples of hemmed & hemstitched Huck Towels—bleached & unbleached Bath Towels—all perfect—slightly soiled—15c to 25c values—Wednesday, while 65 doz. last, & no mail or phone orders filled, each.... **11c**

20c to 35c Sheetings, 13c

Genuine Pepperell Mill, wide Sheetings—6.4 & 10.4 sizes—mill lengths, 1 to 10 yds.—all perfect—20c to 35c value—Wednesday (in Basement), while 1 case lasts, yard.... **13c**

25c & 35c Wash Goods, 12½c

One case Arnold's Silk Pongees & Satin-Striped Poplins—full pieces—pink, cream, tan, brown & white—Wednesday (in Basement), while they last, & no phone or mail orders filled, yard..... **12½c**

YOUNG MEN'S $10.00 BLUE SERGE SUITS

Wednesday as an Easter Special, $7.75

Clothes of thorough reliance—built of pure worsted serges, guaranteed fast blue—coats single or double-breasted—full-lined, silk sewed—sizes 14 to 20—Suits that are splendidly tailored & fit perfectly—qualities unmatchable under $10—Wednesday at Famous, special for **7.75**

Men's $15 Spring Overcoats, $11

Four styles of fancy tan & gray, all-wool cassimeres—serge lined—42 inches long—handsome garments—excellently tailored—all sizes. Its time for a light-weight overgarment, & you should invest in one tomorrow—$15.00 value—Wednesday, for..... **11.00**

Women's 50c to 75c Sample Hosiery, 25c

This season's entire sample lines were purchased from leading jobbing concerns at discounts that permit this extravagant value giving. Included are black silk lisles, silks, mercerized gauze lisle & fine cottons—plain colors in silk lisles, mercerized & gauze lisle; black & colored lisles with silk embroidered ankles, also lace patterns in black & the newest Easter colors. Also, an extensive assortment of new novelty effects.

This sale means that you can buy two & three pairs of high quality Stockings for what one pair would usually cost.

Every pair is strictly first quality & of this season's production. They are samples & have served their purpose to the wholesalers & that's why we were able to buy them at these liberal concessions. Standard 50c to 75c qualities—continuing tomorrow, we offer you choice of any at, pair..... **25c**

Women's 50c Silk Hosiery, 33c
Black Silk Hose with double lisle welt top & lisle heel & toe—every pair perfect—50c quality—Wednesday, pair..... **33c**

McCallum's & Kayser's Silk Hose
Black & colored pure Silk Hose—wide double garter top—$1.50 to $2 qualities—Wednesday, choice at, pair..... **1.15**

Men's 25c Hosiery, 15c
Silk Lisle & Cotton Hose in black, colors, & a variety of fancy novelties—25c values—Wednesday, pair..... **15c**

Boys' Easter Suits

$8 Values—Wednesday Special, $5.40

A special & very excellent lot, just in by express—the much wanted blue fancy striped worsteds—strictly all-wool, fast color & silk sewed throughout—coats lined with wool serge & bottom faced—pants cut large & roomy & full lined. Sizes 6 to 17 years—an exceptionally good value at $8.00—as an Easter special, Wednesday, choice for **5.40**

Boys' Spring Reefers

Just what the youngster needs these cool mornings & evenings—for boys 2 to 10 years of age—of excellent blue serges, red thibet cloth, covert cloth & novelty fabrics—neatly trimmed—prices range from $2.50 to $8.50, but we particularly want you to see the splendid Reefers we offer at..... **3.75**

Women's $5 Easter Waists, $2.98

Fascinating new Waists of all-over embroidery, French voiles, marquisettes & dainty lingerie cloths in countless attractive styles — some beautifully trimmed with dainty embroidery in contrasting shades—some with square necks—some have new kimona or peasant sleeves. Waists fully worth $5.00—as a special Easter Offering Wednesday, choice, **2.98**

$7.50 Easter Blouses, $4.85

A wealth of engaging & charming new models of finest silks & chiffons—some with sailor collars—others with Dutch necks—new peasant sleeves—fronts handsomely braided—some with yokes & cuffs to match—all the newest Easter Shades are represented—worth $7.50—Wednesday, choice for.. **4.85**

Women's Easter Gloves

The best standard makes at genuine savings Wednesday.

$2.50 Long White Kid Gloves, for $1.65
Chevrier's Grenoble Real French Kid Gloves, 12-button length, 2-clasp wrist & wide-cut arms—$2.50 value—Wednesday..... **1.65**

16-Button White Kid Gloves—
Wednesday, pair.... **$2.45**

$1.25 Marcella Kid Gloves, $1
2-clasp light-weight French Lambskin Gloves, in white & all the new Spring shades—$1.25 value—Wednesday..... **1.00**

85c Clarisse Kid Gloves, 60c
Two-clasp German light-weight Kid Gloves of superior quality—perfect in fit—easy to slip on—all sizes in black, tan, mode, champagne, red & navy—85c value—Wednesday..... **60c**

75c Double Finger Tipped Silk Gloves, 55c
Extra heavy quality Milanese Silk Gloves—2 clasps, wrist & Paris point embroidered—all sizes, in white or black—75c value—Wednesday..... **55c**

LA SUISSE EMBROIDERY MATCHED SETS

25c to $1.00 Qualities at 12½c to 39c Yard

25,000 yards in this great purchase, which you will concede to be the best bargains you have seen in many days—wide flouncings, with demi-flouncings & wide bands to match—all of excellent Swiss—beautiful English eyelet, floral, Irish point & heavy blind work patterns, with large scalloped fast edges—suitable for waists, children's dresses or combination suits—embroideries imported to retail at from 25c to $1 yard—grouped into 4 great bargain lots, at, yd..... **12½c, 19c, 29c & 39c**

EXQUISITE EMBROIDERY FLOUNCINGS

75c to $1.50 Values—Wednesday, yd., 45c, 65c & 95c

Of batiste & Swiss, in the very newest large scalloped Irish point & Baby Irish combination patterns—27 inches wide—in three great lots—

$1.50 Flouncings—yard 95c
$1.25 Flouncings—yard 65c
75c Flouncings—yard 45c

MEN'S EASTER NECKWEAR

A world of the newest colors & patterns, including the clever bias, French & cross stripes—in reversible, French Fold & open-end Four-in-Hands, Bat Wings, bows & club Ties—of all silk fabrics—values unequaled in the city—at. **25c to 2.50**

MEN'S UNION SUITS

Spring weight Balbriggan & Porosmesh—bleached or ecru—long or short sleeves—75c values—Wednesday..... **50c**

MEN'S 35c UNDERWEAR, 23c

Balbriggan—shirts with long or short sleeves—drawers with double seats—35c values—Wednesday, garment.... **23c**

$4.00 to $5.00 CORSETS, $2.69

Of batiste & satin coutil—medium high bust—long hip & back—medium & long models—extra quality boning—trimmed around top with embroidery & satin ribbon—bust cord—3 pairs heavy hose supporters attached—sizes 18 to 36—$4 to $5 qualities—Wednesday..... **2.69**

$12.50 Dinner Sets, $7.45

100 pieces high-grade semi-porcelain sets in a dainty, delicate spray decoration — every piece gold lined—Wednesday special..... **7.45**

$18.00 White & Gold Dinner Sets, $12.95

100-piece American semi-porcelain sets, made of clear white china—body decoration consists of raised gold border—also, gold hairline on inner edge—a beautiful new open stock pattern—Wednesday..... **12.95**

$32.50 Dinner Sets, $23.45

Theo. Haviland China—100 pieces—open stock pattern—beautiful decoration in delicate floral spray effect—coin gold treatment—Wednesday..... **23.45**

$1.50 Dozen Genuine Cut Star Tumblers, 98c

Ten-oz. size—fine quality blown glass—large cut stars with rays—Wednesday, per doz. **98c**

THAT SWEEPING LACE CURTAIN SALE

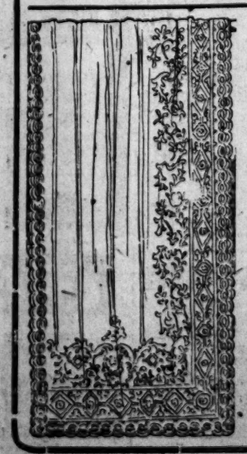

Which was enthusiastically & successfully launched continues Wednesday with values equally as extraordinary as prevailed yesterday & today—over 18,000 pairs of Lace Curtains in more than 600 of this season's newest patterns are involved—attend Wednesday, sure—your savings are half & more.

$1.75 to $2.50 Lace Curtains for $1.00 Pair
Choice of 50 artistic new designs in Scotch, Point d'Esprit, Fish Net & Nottingham Lace Curtains — in white, ecru & Arabian colors—3 & 3½ yards long & 50 to 54 inches wide—worth $1.75 to $2.50 — Wednesday, pair, **$1.00**

$3.00 to $3.50 Lace Curtains for $1.50 Pair
Elegant French Cable Net, Brussels Net, Scotch, Fish Net and French Novelty Lace Curtains — in all colors—from 25 to 100 pairs of a kind—$3.00 to $3.50 qualities—Wednesday, choice at, pair, **$1.50**

$4.00 to $5.50 Lace Curtains for $2.00 Pair
Choice of over 60 new patterns in Saxony, French Guipure, Point d'Esprit, Cable Net, Novelty Scrim, French & Arabian Novelty Lace Curtains—all colors — dainty lace effects, also handmade Arabian and Swiss designs—Wednesday, pair, **$2.00**

$6.00 to $7.00 Lace Curtains for $3.00 Pair
16-point Brussels Net, French Cable Net, Egyptian, Mission, Colonial & Braid Renaissance Lace Curtains in handmade Cluny, Art Filet, Houiton, Duchesse, Rococco, Princess, Point Milan & Point de Calais designs—worth $6 to $7—Wednesday, pair, **$3.00**

$7.50 to $9.00 Lace Curtains for $4.50 Pair
Handmade Arabian, Cluny, Battenberg, Art Filet, Irish Point & Marie Antoinette Lace Curtains—made on heavy French Cable Net or Bobbinet—with rich openwork & Spachtel designs—all colors—worth $7.50 to $9.00 — Wednesday, pair, **$4.50**

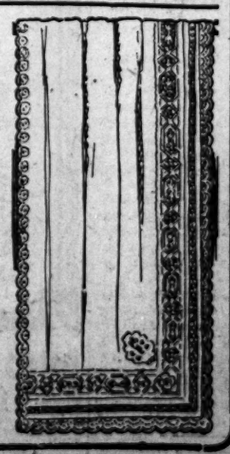

EASTER STATIONERY

35c to 50c Qualities, Box, 21c

Beautiful new tints—also, pure white with tinted border of pink, blue, violet & green—excellent mesh paper—Hurd's & other good makes—worth 35c to 50c per box—Wednesday..... **21c**

Automatic Refrigerators

$24.00 Quality, Wednesday, $18.95

Side icers—white enameled lined—with porcelain water cooler—Wednesday.. **18.95**

$4.00 Lawn Mowers—"Famous"—14-inch ball-bearing—Wednesday $2.98
$6.00 Lawn Swings—4-passenger size—nicely painted—adjustable seats—Wednesday $4.98
70c Stepladders—6 ft.—yellow pine—with bucket rest—Wednesday 54c
$1.25 Curtain Stretchers—Adjustable pins—full size—Wednesday $1.29
$5.00 Sprinkling Hose—50 ft. guaranteed—Wednesday $3.98
10c "Famous" Wall Paper Cleaner—Wednesday 5c
$3.00 Gasoline Stoves—Two burners—Wednesday $1.98
House Paints—Ready mixed—all colors—Wednesday—½-gal. cans 89c
"Gold Dust"—Fairbank's—large size pkg.... 19c
$1.25 Garden Tool Sets—Consisting of spading fork, garden rake & hoe—set..... 79c
47c Parlor Brooms—Good quality—fine sewed 27c

22 PAGES

PART TWO

ST. LOUIS POST-DISPATCH

Only Evening Paper in St. Louis With the Associated Press News Service.

PAGES 13—22 ST. LOUIS, TUESDAY EVENING, APRIL 11, 1911.—PART TWO. PAGES 13—22

Want Ad SLOGAN *No. 1*

St. Louis is
The Bridge Town—
Where P.-D. Wants Bridge Troubles
Submitted by Miss Fair E. Bote.

She adds: "My people on both sides rely upon Post-Dispatch Wants to rent their apartments."

ILLINOIS DOCTOR KILLS RIVAL AT HOME OF WOMAN

Mt. Carmel Former Coroner, Democratic Chairman and Newspaper Owner Grapples With Intruder Who Breaks Through Window and in the Struggle, Shoots Him.

CLOTHING IS SET AFIRE BY POWDER

Slayer Who Was No Match for His Foe, Surrenders to Sheriff and Later a Coroner's Jury Hears the Testimony and Exonerates Him

Special to the Post-Dispatch.

MOUNT CARMEL, Ill., April 11.—Breaking through a window to gain entrance to the home of Miss Ruth Moore last night, Asa Dunhmg, a powerful hunchback, ran into the arms of Dr. J. E. Inskeep and in the fight that followed Dunning was shot to death. The woman was the only witness to the fight and was the chief witness at the Coroner's inquest called today.

Both men were infatuated with the woman, Dr. Inskeep having known her for 10 years. He is a Democratic leader, was Coroner three terms and is now chairman of the Democratic County Committee and chief owner of the Democratic paper here. He is considered wealthy.

Dunning, who was well known over the oil country had recently met Ruth Moore and was paying much attention to her. He returned to Mount Carmel at 9 o'clock last night from Vincennes and went directly to her home in that part of the town known as the River Front.

Breaks Window With Hands.

He knocked, but received no answer. Then he went to a window on the ground floor, broke it in with his hands, tore down the curtain and leaped into the room. Dr. Inskeep was just inside the window and he grappled with the intruder.

Dunning was a hunchback of powerful build, famed locally as a fighter. Dr. Inskeep, who is 58 years old, found he was no match for Dunning, and as he was being forced backward, he says, he freed one arm enough to draw a revolver from his hip pocket. He forced the weapon up between his body and that of his opponent and fired a shot into Dunning's breast, killing him instantly.

Dunning's flesh was blackened by the powder burns and his clothing was set on fire.

The woman, who had watched the struggle, and saw its termination, poured water on the prostrate body to put out the fire.

Gives Up and Is Guarded.

Dr. Inskeep immediately went up town, telephoned the Sheriff and Coroner, and went to his own office to await their arrival. He gave himself into custody of the Sheriff, and was allowed to remain in his office through the night, under guard of a deputy.

Dr. Inskeep is one of the best-known men in this section of Illinois, both because of his political prominence and his extensive oil holdings. He is married, and came to Mount Carmel from Fairfield several years ago.

He gave a statement early today to the effect that he had killed Dunning in self-defense, after he had been attacked.

TWO CAPITAL BELLES IN AN AEROPLANE

Cuban Minister's Daughter So Delighted That She Wants a Machine.

By Wire From the Washington Bureau of the Post-Dispatch.

WASHINGTON, April 11.—Senorita Ita Verno, daughter of the Minister from Cuba, and Miss Mabel Wolcott, daughter of the Secretary of the Smithsonian Institution, took flights with Henry Jannus in Rex Smith's aeroplane in Potomac Park, Monday afternoon, following the example of Miss Lucille Merriam, daughter of former Gov. Merriam of Minnesota, and Miss Dorothy Williams, sister of Mrs. Joseph Leiter, who went up in the machine last Thursday.

The daily flights in Potomac Park have aroused enthusiasm among the members of the smart set, and it is understood that local millionaires will form a club soon and take lessons in flying.

Former Y. M. C. A. Secretary Sentenced.

VICTORIA, B. C., April 11.—Edward Mathew Bywell, who embezzled $2000 from the Empress Hotel in this city while he was employed as an accountant and who recently was captured in New Orleans, where he was acting as a Y. M. C. A. secretary, pleaded guilty and was sentenced to two years in the penitentiary.

Champ Clark's Daughter Popular in Capital Set

MISS GENEVIEVE CLARK.

ONE of the most atractive and socially interesting debutantes of next season will be Miss Genevieve Clark, daughter of Speaker Clark and Mrs. Champ Clark.

Miss Clark is one of a charming bevy of girls of the congressional circle who came to Washington as children and have gone to school together and who will make their bow to society together.

The daughter of the Speaker is very pretty, and she still preserves the schoolgirl style of dress, for she is scarcely more than sixteen. She is a bookish young lady and speaks several languages fluently.

She is fond of dancing, however, and the ball given by Mrs. Clark this winter was an important figure in the Christmas holiday festivities.

Miss Clark, like her mother, is greatly interested in the Congressional Club, but of course she cannot take any active part in it, as she is still in the schoolgirl class.

She has an unbounded admiration for her talented father, and takes a great interest in the political issues of the day.

SYMPHONY FUND LACKS $8000 OF AMOUNT NEEDED

Officers of Society Feel Confident Balance Will Soon Be Subsrcibed.

The St. Louis Symphony Society has raised $22,000 of the $30,000 necessary to insure the maintenance of the Symphony Orchestra for the year 1911-12. The officers of the society feel sure that the remaining $8000 will be subscribed within the next few weeks.

The annual dinner of the Symphony Society was held Monday night at the Artists' Guild. Nearly all the original subscribers to the fund have increased their subscriptions for the coming year. It was announced that three pairs of concerts would be given the coming year on Friday afternoons and Saturday nights, instead of Friday nights and Saturday afternoons as heretofore. It is believed this will promote attendance.

Public school teachers will be asked to become subscribers to the fund, and it is probable that one teacher in each school will be selected to present the proposition to the others.

The old officers were re-elected as follows: President, Hanford Crawford; vice-presidents, W. A. McCandless, Hugo A. Koehler, George D. Markham, A. W. Douglas and Mrs. Philip N. Moore. The following board of directors was elected: J. R. Barroll, F. P. Crunden, F. W. Drosten, Victor Ehling, E. A. Faust, Mrs. John Fowler, Mrs. D. R. Francis Jr., Benjamin Gratz, C. H. Huttig, Mrs. W. K. Kavanaugh, Mrs. F. H. Kreismann, Mrs. Claude Kilpatrick, A. A. Meyer, Ernest R. Kroeger, Mrs. Philip N. Moore, Saunders Norvell, L. B. Pierce, O. F. Richards, Dr. Ernst Saxl, Miss S. L. Tower, Charles Wiggins, Mrs. E. S. Williams, Mrs. M. A. Goldstein, Joseph Pulitzer Jr., George D. Markham, Hugo A. Koehler, Morris Skrainka, W. A. McCandless, Mrs. Charles P. Senter, Charles A. Stix, Capt. Robert McCulloch, J. E. Smith, Ernest Stix, W. B. McKinley, Murray Carleton, Frank R. Hammer, Wooster Lambert, Mrs. E. H. Semple, Mrs. John T. Davis and Mrs. Frank P. Crunden.

Third Direct Vote Resolution.

WASHINGTON, April 11.—Three resolutions providing for the direct election of senators have been introduced in the House since the opening last Tuesday of the Sixty-second Congress. The third was introduced by Representative Beall of Texas. Sulzer of New York and Cooper of Wisconsin were authors of the first two.

Georgetown Professor Drowned.

WASHINGTON, April 11.—Francis Goldbach, a professor in Latin, Greek and English at Georgetown University, was drowned in the Potomac River here while canoeing with two students. The canoe capsized as Goldbach was reaching for an article which had fallen out of the canoe.

Hair Can't Fall Out

Fifty Cents Stops Falling Hair and Scalp Itch and Prevents Baldness

When dandruff comes and your hair begins to fall and thin out don't delay a minute.

Baldness Expensive

When It Looses You Your Job

Many bald-headed men of 40 today cannot obtain positions that their intelligence entitles them to just because they look much older than they are.

There is no excuse for 90 per cent of the baldness in the world today; it is caused by germs and Parisian Sage will destroy these germs in two weeks, or money back.

It is a pleasant, refined and invigorating hair tonic that makes hair grow lustrous and luxuriant. Large bottle 50 cents at Wolff-Wilson Drug Co., and druggists everywhere.—ADV.

Piles Cured Quick

Send For A Free Trial Package And You Will Be Overjoyed At The Astonishing Relief and Cure.

Anyone who has piles wants quick relief. If you can't wait, drop into the next drug store and get a 50c package of Pyramid Pile Cure. You will find relief right away. The cure comes quick and is a complete, permanent cure. Old, chronic cases, that itch all the time, bleed, protrude and are sore, become gangrenous and are the very essence of utter misery. Write to the Pyramid Drug Co., 271 Pyramid Bldg., Marshall, Mich., for a free trial package by mail in plain wrapper of Pyramid Pile Cure. Such cases have tried a dozen remedies, they believe nothing, except to be operated on, are sick, weary and discouraged. They need this free trial. It will be a revelation. The relief will bring back their hopes of a cure, the remedy will turn that hope into realization. A man in Indiana, past 70, had suffered over 30 years with bleeding piles. The free trial of Pyramid Pile Cure was his first real comfort. He was thoroughly cured and has lived his remaining years in peaceful enjoyment, doing such odd work as would occupy his mind, and going about with none of the restraint and hardships that always accompany piles. Don't neglect to send for this free trial, and remember you can always obtain the regular 50c package in any drug store and be sure you get what you ask for.

SON OF NICOLAY JUROR BURNED AT "INDIAN" BONFIRE

Florian de Donato Jr. Keeps in Touch With Bedside of Boy by Telephone

WON'T "TELL ON" MATES

Brave Little 5-Year-Old Refuses to Give Names of Companions in Game.

While Florian de Donato Jr. of 352 North Whittier street is sitting as a member of the jury trying Policeman John J. Nicolay, charged with aiding and counseling embezzlement of Police Relief Funds, he anxiously awaits news from the bedside of his 5-year-old son, Edward, who was seriously burned while playing Indian.

At every pause in the trial when he has an opportunity to do so, De Donato telephones to his home and inquires as to the boy's condition.

Eddie was burned April 1, and Dr. R. M. Wilson says he must remain in bed another week.

With four older boys, Eddie was playing on a vacant lot near his home. All wore Indian suits. There was a mimic battle and Eddie was captured as a hostile brave. He was doomed to be burned at the stake.

A bonfire was built and the other boys surrounded Eddie and danced about him, constantly closing in and forcing him nearer to the fire. The fringe on his trousers was ignited.

The other boys ran away and Eddie ran to the street. A boy driving a grocery wagon saw him and extinguished the flames by rolling him in a horse blanket.

Eddie has never told who his companions were, and Mrs. de Donato Tuesday said that she has been unable to learn their names.

The boy's right leg was burned its entire length. Though he will recover, the healing process will be slow, Dr. Wilson says.

INJUNCTION TO PERMIT PICTURES IN CHURCH

Pastor Appeals to Court After Mayor and Police Order Discontinuance.

DUNKIRK, N. Y., April 11.—As a result of the action of Mayor James and the local police in ordering the discontinuance of moving pictures as a part of the Sunday evening service at the Church of St. Hyacinth here, the pastor, Dr. Bartholomew Swinko, has secured a temporary injunction to allow the continuance of the picture exhibitions.

The injunction restraining the Mayor and police from interfering with the pastor's plans was asked for on the ground that the pictures are strictly religious and the proceeds to be devoted to the building of a home for the parish nuns. The interference of the local authorities is characterized as a violation of the constitutional privilege of religious liberty.

The city officials have 20 days in which to show cause why the injunction should not be made permanent.

BARONESS' WILL CODICIL MISSING

It Is Said to Have Changed the Order of Disposing of the $6,000,000 Estate.

LOUISVILLE, Ky., April 11.—With the gathering here of trustees and others interested in the estate of the late Baroness von Zedtwitz, who died at Frankfort-on-the-Main last December and whose body was buried here yesterday, came the report that the codicil to the Baroness' will had disappeared. The codicil, it is said, amended several provisions of the will proper and the manner in which the $6,000,000 estate is to be handled.

C. A. Cachard of Paris, France, foreign trustee of the estate; Marvyn Scudder and George L. Schearer, the other two trustees, both of New York, were here for the burial. Together with local representatives of the estate, the trustees talked of the advisability of probating the Baroness' will in Kentucky, it having already been admitted to probate in New York.

This brought out the fact that Trustees Scudder and Schearer had employed an attorney to investigate the disappearance of the codicil, while Cachard, the foreign trustee, insists there was no codicil.

Boys Are Held for Murder.

OKLAHOMA CITY, Ok., April 11.—Albert Helfenstine and Charles Ireland, boys of Dayton, O., arrested here following a series of holdups, were held on a charge of murder as the result of the death of John Rebel, who was shot in the hand, when he resisted an attempt to rob his shop on Feb. 25.

Black Hand Agents Sentenced.

NEWARK, April 11.—Seven years at hard labor in state's prison was the sentence for each of four leaders of a Black Hand band in the Common Pleas Court here. A fifth prisoner, a wealthy Italian, was sentenced to a three years term. They were convicted of drugging and robbing two men.

Boy Rival of Waddell Credits Catcher With Share in Strikeouts

EARL WALKER, PITCHER.

EARL WALKER, 15-year-old pitcher of the Grant School team of the Post-Dispatch Public School Baseball League, who tied Rube Waddell's major league record for strikeouts in a nine-inning game last Saturday morning against the Shepard School team, never studied the pitcher's art from a book.

His knowledge was acquired in games on corner lots and by listening to older boys who were fortunate enough to have witnessed league games.

Earl is a modest boy and of slight build. When congratulated on his feat he said: "Well, Eddie Hausladen, my catcher, deserves as much credit as I do, and all of the other boys played fine, considering the grounds."

Besides striking out 17 of the opponents, Earl allowed but three safe hits. Two of these were due to the condition of the grounds, a fielder falling over a rock as he was about to catch the ball and the ball taking a bad bound as it neared another player.

As he gave but two bases on balls, five of the Shepard boys reached base during the game. Earl depends on an incurve, delivered underhand after he has thrown outdrops and outshoots. The incurve, which breaks close to the body of the batter, is Earl's emergency delivery.

The Shepard boys were unable to even foul it.

The game between the Oak Hill and Mann School teams postponed from last Saturday morning, will be played after school hours Wednesday, at Bent and Humphrey streets.

The Chouteau team was awarded its game with the Sherman team when the latter failed to appear at the scheduled grounds by the score of 9 to 0. It was erroneously stated that the Chouteau team failed to put in its appearance.

F. H. Reader, president of the Penrose School Patrons' Association, has written a letter to the Post-Dispatch manager of the league in which he states that he did not buy the uniforms for the Penrose boys, but that they were purchased by the association, and that he only accompanied the boys to the sporting goods store with William A. Boland, another member of the association.

SOROLLA EXHIBIT ANOTHER SUNDAY, IF PLAN SUCCEEDS

Art Museum Directors Wire East for More Time to Let People See Pictures.

SALES ARE EXPECTED

Duty Red Tape May Send Paintings Sold Out of Country to Be Shipped in Again.

Following a suggestion made by the Post-Dispatch, the Directors of the Municipal Art Museum have opened negotiations to continue until next Sunday the exhibition of Joaquin Sorolla y Bastida's remarkable paintings now being shown at the Museum.

As originally planned the exhibition was to have been concluded Wednesday.

"The Post-Dispatch's suggestion was so timely that we decided to act on it at once," said Francis E. A. Curley, curator of the Museum. "The pictures will have been on exhibition three weeks tomorrow, but for the greater part of that time the weather was unfavorable. I am satisfied that if the exhibition can be continued until next Sunday, and the weather is bright on that day, the attendance will be limited only by the capacity of the building.

18,523 See Pictures.

"Thus far 18,523 persons have seen the pictures, the largest attendance being last Sunday, when there were 6894 visitors to the gallery. Until we get responses to telegrams we have sent to New York, we will not know whether the time of the exhibit here is to be extended."

Several St. Louisans are said to be negotiating for the purchase of pictures in the collection. It is regarded as practically certain that William K. Bixby will buy at least one and that two will be purchased for the museum.

Julia Marlowe, the actress, has purchased one—the much-admired canvas entitled, "A Courtyard in Seville."

A meeting of the Board of Directors of the Museum was called for Tuesday afternoon to discuss negotiations for the purchase of several of the pictures.

One point which has delayed several deals is that the pictures were brought into the United States free of duty as works of art intended only for exhibition. The directors have been informed that duty must be paid on all pictures purchased by private individuals, though no tariff need be paid on those purchased for the Museum.

It is thought that the Government will insist that pictures sold from the collection must be sent out of the United States and brough back so that they can be appraised in the customs office.

An effort will be made to obviate this by having the appraising done in the Chicago or New York custom house.

HURLED 40 FEET BY LOCOMOTIVE, UNHURT

Cinder Pile Saves William Salg From Serious Injuries by Passenger Engine.

Struck by a Wabash passenger engine in the Terminal yards at Main and Clinton streets Tuesday, William Salg of 2622 McNair avenue was hurled 40 feet through the air, but landed on a cinder pile little hurt.

Sergt. Lawton of the North Market Street Police District saw the accident and ran to Salg, thinking he was dead.

Salg was stunned but revived in an ambulance and when he arrived at the city hospital it was found that his only injuries were scratches on his hands where they had struck the cinders.

Salg stepped out of the way of a Terminal engine and failed to notice the approach of the passenger train on the track where he sought refuge.

Total Baldness

Thousands of persons are getting bald.
Why not stop it now?
Lorrimer's Excelsior Hair Tonic
does it. It makes hair vigorous, cleanses the scalp from impurities and gives instant relief to itching scalps. It's cheap, too. 25c, 50c, $1.00.
Sold everywhere.

FURNITURE REPAIRED ON CREDIT.

RE-UPHOLSTERING OF PARLOR SUITS COUCHES, DAVENPORTS, ETC., ON MONTHLY PAYMENTS.
Also compressed air carpet cleaning. Drop us a postal card or phone, and we will call and give you the lowest figures and terms. Wagons everywhere.
L. MANNE Upholstering and Carpet Cleaning Co.
The largest concern of its kind in the West
GRAND, AND ST. LOUIS AV.
Phones: Kin. Cent. 4566, Bell Lindell 2423
SAVE THIS ADV.

Kline's

Tailor-Made Suits Radically Reduced

Remarkable Pre-Easter Offerings

Rather than wait until after Easter we are reducing prices on finest tailored Suits **now.** You'll best appreciate the reductions, because **now** is the time you want them—so you can get a full season's wear out of them — and the feature that makes this sale so notable is the fact that a very wide selection of styles and materials is involved.

300 of Our Choicest Tailored Suits Values Ranging to $29.50, at $18.50

We include in this offering about 300 of the choicest Suits to be found in stock—garments that have heretofore been priced up to **$29.75.** And when you appreciate the high character of the garments and the **$18.50** surpeme values we have been offering at $24.75 and $29.75, you can understand the extent of this great reduction. **$18.50**

You can choose from a broad range of the newest materials and any number of captivating styles—every Suit conforms to the Kline standard of excellence in values that are superb at the regular price—choice, **$18.50.**

Your Unrestricted Choice of Any Tailor-Made Suit—Values Up to $85 Choice at $39.75

This offering gives you the choice of the very finest Tailor-Made Suits in the entire establishment, embracing a wide range of clever models, made up of the very highest grade fabrics. They are exclusive and distinctive styles, and have been selling up to this week at prices ranging upward to $85. It's a remarkable opportunity to secure an ultra-fashionable new Spring Suit at savings ranging to one-half and more. Values up to $85; choice of the entire collection, **$39.75.** **$39.75** **$39.75**

ST. LOUIS POST-DISPATCH.

Founded by JOSEPH PULITZER, Dec. 12, 1878.
Published by the Pulitzer Publishing Co.,
210-212 N. Broadway.

SUBSCRIPTION RATES BY MAIL IN ADVANCE
Daily and Sunday, one year.....$5.00
Daily without Sunday, one year.....$3.00
Sunday only, one year.....$2.00
Remit either by postal order, express money order or St. Louis exchange.

Circulation

average for the

First 3 Months

of 1911

Sunday only . . . 271,216

Daily only 164,465

The biggest west of the Mississippi river

There are only 5 Sunday Newspapers in the United States that equal the Sunday circulation of the Post-Dispatch.

Circulation Books Open to All

PUNISH FOOD ADULTERATORS.

The warning given by Health Commissioner Bond, through the columns of the Post-Dispatch, against children eating candies colored with poisonous ingredients, is well enough in its way. But the question arises, in view of the Missouri food and drug regulations, why is such candy being sold in St. Louis? Why is not the law enforced in such a way as to make the sale of such illegal, harmful products impossible?

The pure food law of Missouri was passed early in 1907, and at the 1909 session of the Legislature a State Commissioner was provided for, with full powers to test foods, and arrest and prosecute food adulterators or persons offering adulterated foods for sale. Provision was also made for the forfeiture and destruction of such foods and products.

Officials of the Federal Pure Food Bureau have been active of late in the work of confiscating and destroying adulterated food products. But their work is confined to products shipped from state to state. It must be supplemented by the power of the states, in order to prevent frauds arising within the states. The Federal and State authorities should show equal activity in enforcing every section of the pure food laws, so that all the people may be protected.

But if Col. Roosevelt is going to aid in forming a labor party what is the use of forming it?

SOMETHING TO LIVE DOWN.

As a means of hurrying the work of the Supreme Court the new commission of four aids to the justices will doubtless be effective. But as a means of increasing the popular esteem for the court a bipartisan commission will have a handicap to overcome.

The General Assembly, true to form, reduced to law the fear that the commissioners, being men and having political views, are not to be trusted to consider cases only on their legal merits. Nor is the court itself considered capable of divesting probable recommendations from taint or suspicion of partisanship. So we find the commission evenly divided. In the accepted view of affairs bipartisan, each pair of commissioners is charged with the duty of seeing that the other pair doesn't interpret the law according to conflicting partisan notions.

It is unfortunate that the commission comes into existence with such a blight upon it. It seems to be a very good commission. We feel sure that it will prove a surprise to the purblind legislators and be able to live down the stain on its birth.

Tom L. Johnson exchanged a great fortune for enduring fame as a servant of the people.

THE VOICES OF SPRING

The Brotherhood Welfare Association is approaching the period of its annual disorganization. Not even the genius of Dr. James Eads How, the only wealthy hobo in the world, can hold it together much longer. At the last meeting of the Brotherhood the principal speaker was Mrs. Cora D. Harvey, a Kansas City lady, who advocated the seizure by "working people" of mills and factories, under the law of eminent domain, with the purpose of operating them for themselves.

This was a revolutionary suggestion, much more so than the new hobo demands on Congress for legislation shortening the hours of labor and providing free transportation to places where there is work. One of the members, known as "Brother Ryan," indorsed Mrs. Harvey's remarks, but it soon became plain that his heart was not touched by the proposal to seize industrial plants. As a social philosopher and political economist he gave the proposition his intellectual assent, but his adherence was merely academic. Brother Ryan spoke the language of a broader humanity when he announced that one more day of weather like that of last Sunday would see him "on the road" again.

The poet in him awoke, and Mrs. Harvey's law of eminent domain was forgotten when he declared: "I can hear the birds calling me. The grass is getting green and I can not stay in the city." When the birds call to the Brotherhood and the grass invites them to wander, welfare is attained by merely taking to the road again. The problem is solved. It is easy to take an interest in political economy during the dark and dreary days of winter when hillside and valley are bleak and bare and no bird sings. But with the coming of the green grass and all the voices of spring, from the humming and droning of myriads of insects to the glad songs of the feathered choir, it becomes impossible to have serious intention of seizing a factory and going to work. Brother Ryan may approve, in theory, of the capture of a mill or a factory, but in practice he would choose the better part, and go where the blackbird and the robin, the redbird and the jay preach the gospel of leisure and the joys of free travel.

THE MAYOR'S DANGER.

The Post-Dispatch does not approve the threat of the labor leaders and several civic organizations to defeat the bond issue for the completion of the free bridge, if Mayor Kreismann does not veto the Southern Illinois Traction bill. Threats and reprisals are not the best means of accomplishing public ends. Often they involve consequences fatal to important public measures.

But no public officer who wants to accomplish desirable public ends or to carry out policies of value to the public and to his own ambitions and purposes can afford to ignore public sentiment. He cannot without danger to his own record, reputation and service overlook any expression of public sentiment with regard to his public course or specific acts. No public servant can afford to defy just public sentiment and the fair demands of the people and hope to retain his usefulness. He must have public support.

This rule applies with special force to Mayor Kreismann at this time. He is favorably considering a bill granting tracks on the free bridge with franchise privileges on certain streets to a private corporation. The terms of the franchise are not satisfactory. They are not in accord with sound public policy in the matter of franchise grants. They tie up the city for 50 years. They may seriously affect the city's control of the municipal free bridge which is being erected for the purpose of relieving St. Louis of the oppressions of a bridge monopoly.

The Mayor is asking the people to pass an amendment to the city charter authorizing the issue of bonds to the amount of $2,500,000 for the completion of the municipal bridge. The completion of the bridge is necessary to the Mayor. His record and reputation as a public officer largely depend upon it.

What the administration may do with reference to the bridge affecting its usefulness as a destroyer of monopoly is of vital importance to the people and what the people may think of the administration's acts concerning the bridge is of vital importance to Mayor Kreismann. Upon the public's confidence in the Mayor's intention to serve nothing but the public interest in dealing with bridge problems depends the power of the Mayor and his administration to complete the bridge and fulfill his pledges. The Mayor would better disappoint ten Jep. Howes and veto a dozen premature franchise grants of far more importance than the one under consideration than endanger the completion of the free bridge within a reasonable time.

The House Democratic majority has taken the wise course in deciding to pass the reciprocity bill for which the extra session was called, before undertaking other legislation.

THE LORIMER TRAGEDY.

Michael Link, who was indicted for perjury in the Lorimer case and turned State's evidence, was found dead yesterday. Apoplexy had killed him. He had expected death, arranged his affairs for it and warned his friends. There can be little doubt that his connection with the scandal of Lorimer has shortened his life.

It is useless, the attempt to take a light or flippant view of this matter. It is a ghastly tragedy of American politics. Link lies dead of it. With the $2500 that he deposited to his credit in Chicago, Holstlaw accepted and must always feel the contempt of those who had respected him as the banker of a little country town. White and Beckemeyer, self-confessed takers of bribes, find their avowal no jest. Browne, who wore the blue belt stuffed with bank bills about his waist, and Manny Abrahams, the bellwether of the bribers, can scarcely enjoy their public prominence.

Suave, smiling and cynical, the man whose triumph has cost so much and shadowed so many homes still sits in the Senate. He was chosen in Springfield by the mysterious votes of 53 Democrats and only 48 of his own party members. In Washington 22 out of 57 Senators of his party faith voted to deprive him of his seat. That is the title by which he holds. Is it good enough—in view of the new testimony brought out at Springfield—for the present Senate?

The pay roll of the national Government carries 700,000 names. If there are 14,000,000 voters in the United States this comes to one Government employe for every twenty voters. Among the adult men in the country, about one in twenty is supported by the taxpayers. The cost of being governed is so great that politics becomes a primary interest of every thoughtful man.

FACTS FAVORING RECIPROCITY.

Section 2 of Article II of the Constitution, which gives the President power to call extra sessions of Congress, also says that "in case of disagreement between them with respect to the time of adjournment he may adjourn them to such time as he shall think proper." This is one of several latent powers of the Constitution which never have been exercised.

At the beginning of the present session certain sagacious Democrats asserted that, in view of the party's desire to untax food and clothing, it would not be safe to dispose of the Canadian agreement first, for the President would then prorogue Congress and nothing could be done in the way of tariff reform until the regular session. To play politics on the Democratic side it was necessary to assume that the President was already committed to the same policy.

Fortunately for the country, Mr. Taft is not so inclined. He has assured Democratic leaders of his unwillingness to take advantage of them and in a letter to Congressman McCall he is said to have made the promise that in no event will he exercise his prerogative and adjourn the session. An assurance so unusual should extinguish the last suspicion that Democrats may have of his sincerity.

Mr. Taft is intent upon various important measures. He knows that they can be carried to success only by Democratic votes. The Democrats have legislative enterprises of their own, which can prevail only with Republican assistance. If the President were to play politics at this juncture his program would be wrecked. Democratic folly of the same description would be equally fatal. It is a time for reason, good faith and good sense on both sides.

The Democratic caucus should give Canadian reciprocity the right of way. It is not by jockeying, but by generous rivalry in the public service that representatives of either party will gain popular approval at this time.

Mayor Kreismann is in the unique position of a municipal executive who offers an apology for approving an indefensible grant of public privileges to a political benefactor and friend.

It is hardly worth while to treat Judge Sanborn's decision on the power of the states to regulate interstate commerce railroads until the Supreme Court has passed on the question.

Congressman Sulzer says talk of war with Japan does not scare him worth a cent, but then perhaps it is not intended or expected to scare men used to running for Congress.

Pertinent advice is not to eat colored candy eggs; the suggestion that the coloring with poisonous dyes be forbidden or punished is too much to expect.

Rev. Paul H. Linn having revived hell as a terrible reality of the future, Texas has only to moisten its palms and look as supercilious as possible.

Lorimer has been sitting on the powder keg so long he has become accustomed to it, but just now there is a man sneaking up to light the fuse.

LETTERS FROM THE PEOPLE

The Greek Tongue.

To the Editor of the Post-Dispatch.

I am a Greek, but I am not of those who celebrated the Independence day on Friday night at Druid's Hall, on account of my business. In the article published by the Post-Dispatch on Saturday last I saw that the speakers were many, among them the Prof. F. A. Hall, teacher of the Greek at Washington University. Mr. Hall, speaking to the Greeks, told the following: "The Greek we teach and use is a mixture of languages we saddle on ourselves, and has no rhyme, reason or meaning." Professor, can you tell me the mixture of the Greek language? I invite you to do that. From time to time I read in the American newspapers many incoherences against the Greek languages and history, but the reason is that this country has not critics of the articles in the newspapers and everybody says what he likes. PLURIBUS UNUM.

An Envious Chicagoan.

To the Editor of the Post-Dispatch.

If Chicagoans are permitted to compete, I herewith suggest the following few slogans, anyone of which I believe would be worthy of St. Louis:

Not St. Louis but St. Lotus.
Too Slow for a Slogan.
It Sleeps while You Work.
Not a City but a Pity.
Don't Knock St. Louis—It Knocks Itself.
Its Battle Cry Is a Lullaby.
Requiescat in Pace.
First in Shoes, First in Booze, and Last in the American League.
Hark! The Tolling of the Bridge.
St. Louis Cures Insomnia.
25c Toll to Get Out of Town, but It's Worth It.
St. Louis' Snore Is Heard Around the World.
Veni, Vidi, Skidoodi*

Admiringly yours,
BOLLIVAR ST. VITUS,
Jefferson Hotel.

P. S.—If I cop the two-fifty I will donate towards erecting a Municipal Alarm Clock.

* Latin for hasty departure.

All Prize Winners Published.

To the Editor of the Post-Dispatch.

Why do we never hear from the contests after the letters are printed? Will the winner of this contest also remain a mystery? A READER.

(The Post-Dispatch has published name and address of winner of every prize in all contests carried on by it. If you have failed to see these names, it is because your perusal of the paper has not been thorough.—Ed. Post-Dispatch.)

HOW A JUDGE SAVED HIMSELF.

From the Bombay Gazette.

An Indian Judge, when first appointed to his position, was not well acquainted with Hindoostani. He was trying a case in which a Hindoo was charged with stealing a "nilghai." The Judge did not like to betray his ignorance of what a nilghai was, so he said, "Produce the stolen property."

The court was held in an upper room, so the usher gasped: "Please, your lordship, it's downstairs."

"Then bring it up instantly!" sternly ordered the Judge.

The official departed and a minute later a loud bumping was heard, mingled with loud and earnest exhortations. Nearer came the noise, the door was pushed open and the panting official appeared, dragging in the blue bull.

The Judge was dumfounded, but only for an instant.

"Ah! That will do," said he. "It is always best, when possible, for the Judge personally to inspect the stolen property. Remove the stolen property, usher."

HELPS FOR EDITORS.

From the Chicago Journal.

Ready-made "editorials" in opposition to confirmation of the reciprocity agreement are being furnished to some of the newspapers from headquarters of the "interests."

A considerable mass of such matter comes anonymously, purporting to be a "lumbermen's protest." It is likely to receive the usual treatment accorded to such maverick productions.

The American Protective Tariff League, New York, takes the editors into its confidence to the extent of asking co-operation in the effort to defeat reciprocity. Further, the league's literary bureau of enlightenment furnishes post cards, which editors are requested to send to their congressmen with urgent pleadings against confirmation of the agreement.

All these and kindred movements intended for the benefit of the trusts are doomed to failure. Reciprocity is the watchword of the present and will be the fact of the near future.

THEY "AUTOGRAPHED."

From the Cleveland Leader.

Senator Depew went into a hotel in Georgia and said to the clerk: "Where shall I autograph?" "Autograph?" asked the clerk. "Yes, sign my name, you know." "Oh, right here." Senator Depew signed his name in the register.

In a little while in came some Georgia Crackers. One of them advanced to the desk. "Will you autograph?" asked the clerk, with a smile. "Certainly," said the cracker; "mine's rye. What's yours, fellers?"

The clerk treated. Then he leaned back and glared at the Senator. Senator Depew felt sorry for him and was somewhat conscience-stricken. "Too bad," he said. "That is what comes from speaking a foreign language in your own country."

THE CALL OF SPRING

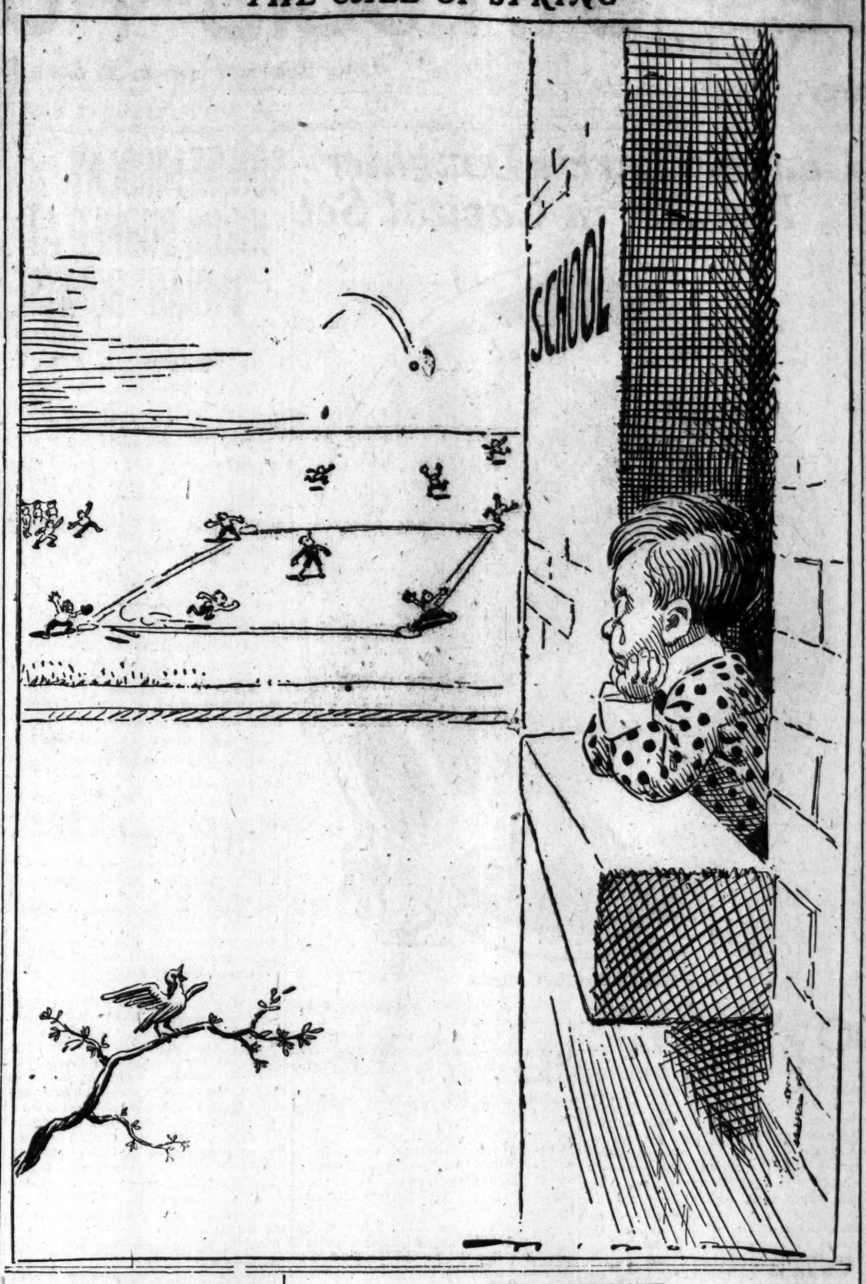

BUT HOW ABOUT THE COUNTRY?

From the New York World.

"I am not an aspirant for anything because I have had everything," said Mr. Roosevelt in a speech to the Commercial Club of Spokane. "No other man alive has had—I don't know whether I ought to use this simile in the presence of the chaplain, but I am going to take chances—no other man alive has had such a good run for his money."

During the last four years that Mr. Roosevelt was President he signed appropriation bills authorizing expenditures that aggregated $3,522,982,816.87. The total expenditures of the United States Government from the inauguration of Washington to the beginning of the Civil War amounted to only $1,736,273,344.14.

Four years of Rooseveltism cost twice as much as the first 72 years of government under the Constitution, during which time the country paid the Revolutionary War debt, paid for the War of 1812, paid for the Mexican War, bought Louisiana and Florida, paid for the Gadsden purchase—acquired, in short, all that vast extent of territory from the Mississippi River to the Pacific. In addition to the direct appropriations under a Roosevelt administration, the country indulged in the luxury of a Roosevelt panic, which threw 2,000,000 men out of work and cost hundreds of millions of dollars.

Mr. Roosevelt undoubtedly had "a good run for his money," but did the country get a good run for its money?

WE PAY FOR FRENCH ART EDUCATION.

"Headmaster" in London Outlook.

After inspecting one of the best-equipped art schools in France our Technical Instruction Commissioners asked the Minister of Education the cost of the building and its maintenance. He cheerfully replied that he did not know the cost and did not trouble to inquire. "For," said he, "it is not France but England and America that pay for our art schools by buying the beautiful manufactures and designs which the schools have enabled the French people to produce."

Tears That Tickle.

From the Atchison Globe.

If you are feeling downhearted, tell your sad story to a fat man and get him to crying about it. If the tears rolling down his vast expanse of cheek fail to make you laugh, you know where the river is.

No Rash Promises.

From the Kansas City Journal.

"Wombat must have made garden before."

"Goes about it in an intelligent manner, does he?"

"Yes, he isn't promising his friends any vegetables."

The Barrier.

From the Birmingham Age-Herald.

"When their eyes met, what happened?"

"Nothing. Her hat brim kept him 20 inches from her mouth."

A Poor Mattress.

From a Dispatch to Secretary Hilles.

"Don't rest on your laurels. They're fine on forehead, but they make a mighty poor mattress."

Innocent Bystander.

From the Chicago Record-Herald.

Well, well! Here's Congress back at the old stand, with "Uncle Joe" as an innocent bystander.

JUST A MINUTE.

Written for the Post-Dispatch by Clark McAdams.

APRIL 11.

Only five days now till Percy,
Gorgeous in his new array,
Promenades a bit as Circe
Up and down the King's Highway.

SPEAKING OF SPIRIT.

Mr. Roosevelt and others have assured us that there is no other Indian warrior quite like the Crow. The Crow, say all these eminent authorities, is the bravest man in a red skin.

Nevertheless, one cannot help liking the spirit of the Kickapoos. Some years ago the Kickapoos, doubting the paternal sincerity of a white father who connived at the theft of their lands, calmly withdrew from the blessings and benisons of this republic and located in Mexico. Now we are told that they want to take part in the Mexican war, without caring which side they fight on.

The Kickapoos impress one as being decidedly Homeric.

Even Obvious.

A Marshall negro was locked up the other day for vagrancy. When his case came up his lawyer put on the stand a 400-pound washerwoman who was shown to be the defendant's wife.

"Gentlemen," said the attorney, "can anyone look on the wife of this defendant and say that he is without visible means of support?"

The jury thought not.—Saline County (Mo.) News.

THE INTERNATIONAL GAME.

First Diplomat: Did Japan steal that naval base?

Second Diplomat: No, I understand that Taft woke up and threw him out.

A Tight-Fisted Parish.

A young clergyman was complaining to a friend that his congregation was made up of tightwads. "They are so stingy," he said, "that when I asked them to sing 'Old Hundred,' they sang 'The Ninety and Nine.'"—Missouri Sharpshooter.

HERE YOU ARE, OEDIPUS II.

However, we'll wager that the man who has solved the riddle of the sphinx can't tell us what the army is doing in Texas.

THE NATURE CLASS.

I can stand it well enough in the dark
of the year,
When I know the earth is frostbound,
and the woods are sere;
Though even then I'm thinking of the
sledding track—
But my heart grows sick with longing
when the crows come back.

I listen, listen, listen, as I walk the
street;
O, I know the lark's note well enough,
it's rare and sweet,
And I love to hear the robins, with their
saucy clack—
But something grips my heartstrings
when the crows come back.

—Scribner's.

Considering the crows are here the
whole year through,
Aren't you afraid that Roosevelt will go
for you?
If they do not, as we believe, migrate
at all, alack!
How in the name of Heaven could the
crows come back?

There are a lot of things come back, as
everyone must know,
But still we don't believe the list can
well include the crow.
He sticks it out up north, we hear, as
far as Mackinac,
And we can't imagine where it is the
crows come back.

Who's Who.

Lawyer Dickinson thought he was Secretary of War. While drawing the salary, he is simply a human wart on the Federal payroll. A Mr. Morgan of New York is Secretary of War.—Boonville (Mo.) Advertiser.

BASEBALL BULLETIN.

GRANDMOTHER IS SINKING.

Sine Die.

Phelps and Farris have formally adjourned and gone home.—Boonville (Mo.) Advertiser.

ALL SET.

NOTES AND QUERIES.

Answers to Questions From Readers of the Post-Dispatch.

ENGINEER.—1159 B. T. U.'s.

SCHOTT.—"Three Weeks" was at the Imperial Theater.

X. Y. Z.—Call your club the Busy, or give it the name of some flower.

DOLLY.—Marriage license may get into the newspapers almost anywhere.

W. H.—Month written notice. Landlord can collect. (Do tenants never read?)

BOGGS.—There is no limit to the number of slogans one person may send in.

DO-RE-ME.—Berceuse is a cradle song; also a nurse, or one who rocks the cradle.

G. W.—Try writing Lubin Moving Picture Co., Philadelphia, or Biograph Co., New York.

JOHN.—One with amputated leg could not go through the Masonic initiation ceremonies.

W. D. C. B.—Lieutenant-General Sir Redvers Buller of the Boer war died in London June 2, 1908.

CITIZEN.—Phone Sunday whisky sales to Excise Commissioner, city hall phone, or Chief of Police.

L.—The hardened ear wax remedy was half-strength solution of hydrogen dioxide for 5 or 10 minutes.

M. B.—"Subscriptions taken for all magazines" is preferable to "Subscriptions taken to all magazines."

BERNICE.—Assets are the entire property of a person or corporation; liabilities are debts or obligations.

SALESMAN.—Marblehill is on the St. Louis, Iron Mountain & Southern R. R., 135 miles south of St. Louis.

ANXIOUS.—You cannot marry under assumed names without lying, but the marriage would be binding.

ANXIOUS MOTHER.—See Prosecuting Attorney, Four Courts, in reference to husband refusing to support his child.

O. K.—Beer does not agree with some people. You should be the best judge as to whether it has affected your stomach.

X. Y. Z.—The word "offices" does not appear in the law in regard to working hours for women. See Answers March 31.

INQUIRER.—4.71 B. T. U.'s (about) in a cubic foot of steam at 216 degrees; 8.39 B. T. U.'s (about) in a cubic foot of steam at 450.

THANK YOU.—Nose wart: Sublimed sulphur, 120 grams; glycerin, 5 fluid drams; acetic acid, 1 fluid dram. Apply repeatedly several days.

L. B.—In case of the death of the beneficiary, insurance money probably goes to the estate of the insured. Otherwise it is paid the beneficiary.

WEBSTER.—As to county taxes, outgoing collector must bring suit to enforce payment of all taxes that are delinquent one year at such (outgoing) period.

EAR.—The nostrils join in a common chamber back, above the throat. Inhaling in either reaches all sides and each nostril reaches more directly its own side.

B. H.—If you are delinquent in any taxes or owe anything to city or State, jury fee will be deducted therefrom. The same applies only to cases in criminal court.

ILLINOISER.—If you signed a contract for the furniture, court would probably hold you to it. If your wages is not more than $15 a week it cannot be garnished in Illinois.

McHALE.—Judge Murphy sent ten policemen to jail for contempt in having entered his courtroom without laying aside their revolvers. The Court of Appeals reversed the ruling.

E. X.—Draw up a pigeon ordinance and ask the Municipal Assembly to pass it. Or put up a scarecrow or an imitation cat. Owner may be sued for the damage his pigeons have done you.

MRS. WHARTON.—Omitting "born" and "died" from the monument would be an improvement. The inscription as you have written it would be understood by anyone of ordinary intelligence.

SUBSCRIBER. — Lincoln never drank, smoked, chewed tobacco or swore. On a wager he lifted a barrel of whisky and took a swallow out of the bunghole, but spat the whisky out.

BUD.—No single work of fiction in English, German, French, Italian or Spanish is generally acknowledged to be the "supreme masterpiece" in any one of these languages. There is much differenc of opinion.

A. B.—No such inscription on original Angelus. Chauchard paid $150,000 for this painting. The Blenheim Madonna of Raphael is valued at $350,000. Messonier's 1814 sold for $170,000. Last week Rembrandt's Mill was sold for $500,000.

A.—The charge of $5 in matter of taking acknowledgment was very unreasonable and unlawful, even though notary had to write up the same. Lawful charge is 50c an acknowledgment. We cannot see where the extra service comes in, from what you state.

I. X. L.—In reference to the improvements you desire to make, have an agreement drawn up as to removal; by so doing you will avoid dispute, and as to whether you could remove would depend upon the construction and permanency of the improvement.

H. H.—Dark circle under the eyes may be cured by internal treatment. Consult a physician. Taking a salt water bath every morning, drinking three or four pints of water a day, getting to bed early and bathing the eyes with diluted witch-hazel may work a reformation.

PEARL.—The question of salary for help you mention is for employer to decide and depends upon the work and responsibility of the position, and is also regulated by supply and demand. As between bookkeeper and stenographer we should judge the former entitled to the most pay, owing to the responsibility in connection with such a position.

F. H. S.—The founders of the Republic planned to make this country a refuge for the oppressed of all nations; hence it has been the national policy to encourage immigration. Our greatness is largely due to immigration, which is absolutely necessary to the development of a vast territory. It has given us the brains and muscle and skill of Europe. The State of Texas alone could support more than 50,000,000 people.

A. R.—Hard soap without boiling: Save all scraps of fat, cooked and uncooked; 'render' it out and strain it into a tomato can. Save it until you get four cans full. Pour four quarts cold water on two-pound can of caustic soda and let stand over night. In morning strain off water from soda through a flour bag. Warm the cans of fat, strain through bag into the soda water, stirring briskly all the time. Continue stirring until the mass begins to thicken and get white. Let stand until evening in the vessels in which it was mixed. Then cut after being turned out into bars.

A. F. M.—It would depend upon your agreement to sell. If a warranty deed is given, purchaser should execute a deed of trust to you, and as there is now one on the premises, which purchaser is to assume in part purchase, the same should state it is subject to a first. Should he fail to pay the monthly notes under the second deed of trust you can foreclose; besides, you would be compelled to watch the first and see he is making all payments due under same, otherwise holder of first may foreclose and thereby cut out your second and your security is gone, your only recourse being to sue the party you sold to on the notes, and he having nothing your money is lost. Giving the purchaser a bond or agreement that you will deliver him a warranty deed upon so many monthly installment payments, and providing also therein as to his payment of all sums that become due or mature under the first mortgage, etc., would be more safe.

Olive Schreiner Has Discovered the "New Man"

He Is as Startling as the "New Woman" and Like Her Is the Outcome of Changed Conditions and Higher Ideals. A Review for the Post-Dispatch.

By Nixola Greeley-Smith.

THE New Man, mate and masculine counterpart of the New Woman, has arrived! Or, rather, he has been with us for some time, but it remained for Olive Schreiner, author of "Woman and Labor," to discover and label him.

The woman who made South Africa famous long before the Boer war made it temporarily the center of international politics, introduces in her new book the improved type which has evolved from the woman's revolt and presents him to her public as the New Man. Here is her definition of him:

"SIDE by side with the New Woman, corresponding to her, as the two sides of a coin cast in one mold, through differing from each other in superficial detail, are yet of one metal, one size and one value, old in the sense in which she is old, being merely the reincarnation of the ancient forms of his race new in the sense in which she is new, in that he is an adaptation to material and social conditions which have no exact counterpart in the past; more diverse from his immediate progenitors than even the woman is from hers; side by side with her today in every society and in every class in which she is found, stands the New Man.

"The sexual and social ideals which dominated the fox-hunting, hard-drinking, high-playing, recklessly loose-living country squire, clergyman, lawyer and politician who headed the social organism of the past, are at least as distinct from the ideals which dominate thousands of their male descendants holding corresponding positions in the societies of today as are the ideals of her great-great-grandmother's remote from those dominating the most modern of New Women.

"If anywhere on earth exists the perfect ideal of that which the modern woman desires to be, of a laboring and virile womanhood, free, strong, fearless and tender, it will probably be found imaged deeply in the heart of the New Man, engendered there by his own highest needs and aspirations."

"WOMAN and Labor" is an exposition of the increasing parasitism of women, as Miss Schreiner sees them, a reiteration of the well-known sociological law that a race rises only as its women rise in ethics and understanding, and sinks into degradation as they decay. It is a trumpet call to work and usefulness which the efficient woman has already heard in her own soul and to which the confirmed sex-parasite will turn deaf ears. Yet there is a third class of women to whom Miss Schreiner's argument might appeal, women with good brains that they prefer not to use; talents that with a strange mental perversion they consider it undesirable to employ; and who prefer to stuff their ears with outworn sentiment that they may not hear the call to labor. Ulysses and his mariners blunted their hearing with cotton that the siren voices might not reach them, but at least they were deafened in a better cause.

Miss Schreiner shows how woman's ancient occupations are all gone, or going. She considers the tasks of women from the time they hoed and planted the fields, while the men fished and hunted, through the palmy days of Greece and Rome, through the Middle Ages, when they spun and wove and baked, to their present era of dwindling usefulness.

Even so late as the day of Martin Luther the welfare of the race demanded unlimited child-bearing of its women that battles of the world might be fought and its physical work accomplished. She shows that more and more the machine has superseded physical labor; brain has displaced brawn, and that the poor woman who bears a dozen or more children today under average conditions is merely giving the State citizens that it does not want, physical workers that it cannot use; in other words, producing fresh recruits for the menacing army of the unemployed.

MISS SCHREINER presents a graphic picture of the female parasite as we have all met her, when she speaks of "the effete wife, clad in fine raiment, the work of others' fingers; fed on luxurious viands, the result of others' toil; waited on and tended by the labor of others.

"The need for her physical labor having gone," the description goes on, "and mental industry not having taken its place, she bedecked and scented her person or had it bedecked and scented for her, she lay upon her sofa, or drove or was carried out in her vehicle, and, loaded with jewels, she sought by dissipations and amusements to fill up the inordinate blank left by the lack of productive activity. And the hand whitened and frame softened, till, at last, the very duties of motherhood, which were all the constitution of her life left her, became distasteful, and from youth to age her offspring often owed nothing to her personal toil.

"In many cases so complete was her enervation that at last the very joy of giving life, the glory and beatitude of a virile womanhood, became distasteful; and she sought to evade it, not because of its interference with more imperious duties to those already born of her, or to her society, but because her existence of inactivity had robbed her of all joy in strenuous exertion and endurance in any form."

Whether in France or America or England, or in ancient Greece, Assyria or Rome, this type is essentially one in its results, Miss Schreiner declares.

"She is the 'fine lady,' the human female parasite, the most deadly microbe which can make its appearance on the surface of any social organism."

Work is all that Miss Schreiner demands for woman, and she is frank enough to admit that the demands of the new woman meet with opposition from the maudlin molluscs of her own sex and not from man.

THE "young dude" and "the male voluptuary of feeble intellect" are, Miss Schreiner believes, the only types of men that object to woman's economic and social emancipation.

"It is not an imaginary danger," she says, "which the young dude, of that type which sits in the front row of the stalls in a theater, with sloping forehead and feeble jaw, sucking at intervals the top of his gilt-headed cane and watching the unhappy women who dance for gold, sees looming before him, as he lisps out his deep disapproval of increased knowledge and the freedom of obtaining the means of subsistence in intellectual fields by woman, and expresses his vast preference for the uncultured ballet girl over all types of cultured and productive laboring womanhood in the universe. A subtle and profound instinct warns him that, with the increased intelligence and economic freedom of woman, he, and such as he, might ultimately be left sexually companionless, the undesirable residuary, male old maids of the human race."

"The feeble minded male voluptuary will face social extinction when woman becomes completely emancipated, for he will be no longer able to purchase her through assuming the obligation of her support, the consideration his personality could never win."

THE suggestion that men and women in the same fields of labor will cease to be attractive to one another is met by Miss Schreiner in her concluding chapter.

"The actor oftenest marries the actress," she says, "the male musician the female; the reception room of the literary woman or female painter is found continually frequented by men of her own calling; the woman doctor associates continually with and often marries one of her own confreres; and as women in increasing numbers share the modern fields of labor with men, which have hitherto been apportioned to them alone, the nature and strength of the sympathy arising from common labors will be increasingly clear.

"The sharing by men and women of common labors, necessitating a common culture and therefore common habits of thought and interests, would tend to fill that painful hiatus which arises so continually in modern conjugal life, dividing the man and woman as soon as the first sheen of physical attraction which glints only over the unknown begins to fade, and from which springs so large a part of the tragedy of modern conjugal relations."

Reflections of A Bachelor Girl

Written for the Post-Dispatch

By Helen Rowland.

A WOMAN can't keep her illusions and her husband at the same time.

——Now that "toy dogs" and "top apartments" are so fashionable, no doubt every woman who can afford one will soon be wanting to own a "toy husband."

——One reason why a woman's beauty is so variable is that a man always looks at her straight through his digestion.

——In the love game, as in roulette, men play just to PLAY—and then proceed to throw away what they've won without any thought of its value.

——The modern woman with her sense of honor and her sense of humor is as much of an improvement over that "sweet, old-fashioned," whited sepulchre who didn't know a code from a cat, as the Lusitania over the Fulton steamboat.

——A gentleman is a man who sighs effectively while he loves a woman and lies effectively when he ceases to love her.

——Before marriage a girl spends her time waiting for a possible husband; after marriage for an "impossible" one.

Drawn for the Post-Dispatch

Babbling Bess

By PALMER.

Mr. and Mrs. Jarr

Mr. Jarr Acts as a Sponsor to Genius, but It Will Never, Never Occur Again

Written for the Post-Dispatch

By Roy L. McCardell.

"LADIES!" began Mr. Dinkston. "And Mr. Jarr," he added as he bowed again at the assembled expectants in Mrs. Stryver's drawing room who were enjoying an afternoon of scandal, Ceylon and cerebellum, "to proceed to consider the 'Grotesqueries of Goethe' we are fronted first with the entirely engrossing subject of Mephistopheles and Faust—Man and the Evil Spirit, Humanity and its Aura!"

"Ah, too true!" murmured Mrs. Hicket, getting in the first evidence of appreciation, while Mrs. Stryver darted a snakelike glance at her.

"It matters not whether we consider the subject analogically, dialogically, rationally or metaphorically," he continued.

"Hear! Hear!" cried Mrs. Stryver, getting in with this neat and ultra English interjection first.

(Wasn't it her own drawing room?)

"First, then, and of the firstly," continued the new made savant, getting into the swing of his gibberish, "you just grant me that a part is less than the whole, that two angles of a triangle are in no sense parabolic, though linear, and what we may say of necessity is what is merely assumed, as we might say, a priori, and not proved, peradventure."

Here he paused to drink a sip of water and make a wry face, while Mrs. Billinger nudged Mrs. Jarr and whispered:

"This is an education!"

"Very WELL!" bellowed the acme of erudition, Dinkston, as though, by emphasis, to take the taste of the water out of his mouth. "Very well, the premises being thus admitted, I proceed to observe that the concatenation of self-existence in a reciprocating ratio, naturally—I say, QUITE naturally—brings us to the problematical dialogism which in some measure proves that the essence of spirituality may be referred to as the second assumption. We now reach the dreamy, entrancing cosmic paradox"——

"How beautiful!" cried two stout ladies at the same time, while a very thin one cried: "And he makes it all so plain!"

Mr. Jarr, however, was having a suspicion that the lecturer was, as he mentally expressed it, "stalling." He gripped the bronze statuette and hissed "Get busy!"

"We now come to Faust in his study!" cried the lecturer, getting busy in a hurry. "The moment is fraught with mystic symbolism! Faust in HIS study! Mark you, now the atavatistic juxtaposition! The Spirit there"—Mr. Dinkston pointed up as though through the ceiling, all present turned their eyes up, and Mrs. Stryver remarked a cobweb above the chandelier, for which she would take the parlor maid to task when the company was gone.

"The Spirit there!" repeated Dinkston, "The ANGELS here!"

Mr. Dinkston brought his right arm down in a straight line toward a portrait in a great deal of oil of Mr. Stryver, that the grim original had had painted in Paris after wrecking a lifts insurance company. The grin on the portrait would make a child shriek out in its sleep to dream of it.

"The Angels, I say, here!" repeated Dinkston, pointing this time to a companion presentment of Mrs. Stryver limned in the days when she had a waist line. "Man here!" Mr. Dinkston sunk his voice to a ghastly whisper and indicated that Man was about as tall as Marshall P. Wilder.

This illustration showing Man to be considerably lower than the angels, created a profound sensation among all present. They stared at the altitude indicated, with indignation expressed in every glance.

Mr. Dinkston saw he had "put one over," and drew himself erect, intoxicated with his own eloquence. A rather unsubstantial stimulation for him, but at the same time temporarily gratifying.

"Man HERE!" roared the speaker again, and a sneer overspread his florid face and he sank his hand some eight inches lower, as though to indicate that Man had been nourished on condensed milk and was sinking in plain sight. "Man HERE! Contempt! The perihelion of contempt! Animaculate, sinister, despicable, crapulous!"

Applause could no longer be restrained. The ladies fairly split their gloves, and Mrs. Hackett screeched:

"Good!"

They don't know exactly why Man should be getting his bumps, but he WAS getting them, and THAT was understandable and gratifying.

"Is this a heteradox doctrine?" bellowed Dinkston, running his hand through his hair. "Answer me this! Answer me plainly, I say, for in this nebula of chaotic hypothesis we must elucidate the psychology of Faust! Shall I proceed?"

"Oh, do go on! What splendid reasoning! How clear, how lucid!" cried the chorus.

"Some—hem, ah—er, stimulant, please," said Mr. Dinkston, giving Mr. Jarr a glance of triumph.

Mrs. Stryver hurried, herself, for the stimulant; while the erudite savant mopped his brow with his dingy handkerchief and the ladies swooped down upon him with clamorous congratulations. All but Mrs. Jarr. She was too overcome.

She wept.

Not a Virtue.

"You won't make any mistake in buying this car, Mr. Juggins," said the agent. "It is the best in the market. There isn't any come-back to our output."

"Then I don't want it," retorted Juggins. "There wasn't any come-back to the last car I had, and I had to walk back. Haven't you anything you can show me with a few return attachments?"—Harper's Weekly.

Hay's Hair Health

Restores color to Gray or Faded hair—Removes Dandruff and invigorates the Scalp—Promotes a luxuriant, healthy hair growth—Stops its falling out. Is not a dye.

$1.00 and 50c at Drug Stores or direct upon receipt of price and dealers name. Send 10c for sample bottle.—Philo Hay Specialties Co., Newark, N. J., U.S.A.

REFUSE ALL SUBSTITUTES

FOR SALE AND RECOMMENDED BY WOLFF-WILSON DRUG CO. EAST ST. LOUIS. C. F. MERKER. BELLEVILLE. W. J. KOHL. ALTON, E. MARSH & CO.

HEALTH WARNING

Advice From Health Boards Regarding Danger of Rats

Health boards in leading cities are starting a crusade against rats, as the greatest danger to both property and health, carrying disease germs into the home.

Every citizen should aid in exterminating rats and use Stearns' Electric Rat and Roach Paste (endorsed by health officers) and kill off the rats. It is also sure death to mice, cockroaches, waterbugs and other vermin. Money back if it fails.

Sold everywhere. Be sure to get the genuine; 25c and $1.00. Stearns' Electric Paste Co., Chicago, Ill.

What Every Husband Knows

The Value of a Little Love

Written for the Post-Dispatch

By Sophie Irene Loeb.

A LITTLE LOVE NOW AND THEN IS RELISHED BY THE BEST OF WOMEN.

This goes without saying, the world over. Love is the leaven that raises the hopes and aspirations of all the creatures that people this round ball of ours. In other words, LOVE IS THE LOAF OF LIFE AND EACH OF US NEEDS A SLICE.

Now, it comes to pass that no leaven is needed in the courting days or in the honeymoon stage. The man is sympathetic, almost automatically, without THINKING about it. If she scratch her poor little finger, why, mercy! It just must be loved well again, so it must! For, isn't it HER little finger? And doesn't it belong to HIM, etc., etc.

But sometimes, brother dear, I am sorry to say that those days are like the snows of last winter. They are gone and with THEM that is good and beautiful. For, mark you, man may LOSE THE HABIT of loving, quite the same as any other habit. He may get into a humdrum existence, careless of the feeling of others; and thus be the real LOSER in the end. Or he may get into the whirlpool of hurried living and FORGET the necessity.

For, to love is a necessity in this pursuit of happiness which we are all engaged in. The little woman may go on day after day doing her DUTY quite as a matter of course and at times she will wonder why life moves on in the SAME groove—why the girlhood days were so happy and the period when she was termed a bride. Why? Because ALL was love then.

But when life adjusts itself to the NEW order and affairs become orderly and quiet in the way they should go, the little love god knocks in vain. There are various reasons.

No matter how EMANCIPATED woman may become—no matter how much she may walk side-by-side with man—no matter how "EUQAL" she may be with man, one thing is certain: SHE MAY NEVER BE THE PURSUER IN THE GAME OF LOVE.

"Oh, but she is, all the time, anyway," I can hear you say. That is true in a measure. She IS the accesory both BEFORE and AFTER the fact. She may use all her woman's wiles to attract; and man, dear man, basks in it all and forgives her.

But in the matter of real love making HE must ever world without end, Amen, TAKE THE INITIATIVE. He must lead. All women with a sense of self-respect cannot but recognize that. It is the decree of the ages. And the experience of the ages teaches that she who side-steps this rule usually awakens to the realization of one or two things.

She either loses the object of her seeking or that object is somewhat of a weakling. He is the fellow that is pointed out as "Mary Smith's husband."

On the other hand, he may be the STRONG end of the partnership and may reason, as many do, that "a man ought to settle down" after the words of "Will you take this woman?" and that he ought to "cut out the foolishness."

No, you didn't think it was the foolishness in those OTHER days and it is the wise fool who follows his NATURAL bent "Even as you and I," and does not throttle the call of love after the joyous battle of winning is over.

After all is said and done, in the realm of human fluctuations the winning game is NEVER WON. Happiness is the fleeting phantom whose presence we only realize AFTER he has wafted on his way.

The joy in fishing is not in CATCHING the fish, but in the nibble of the bait. The joy of love is not in possession, but in the process of RETAINING that which was sought.

So every husband knows that to KEEP THE FIRE ALIVE he must add the fuel that was willingly given in the early days. Many think that the coals of creature comforts, the balm of beautiful clothes, the matches of pleasure-seeking—these things will suffice.

Perhaps they will for a time. But after a while they consume themselves and leave only ashes. But a little love at the RIGHT time, the time when the spirits are low, the time when the soul of her needs food, the unexpected time—these, Oh, friend, are the Emerald Isles, whose growth is never stunted or seared.

It costs so little, this TENDER WORD, THE KISS, the look of appreciation, the clasp of sympathy. It gets more than all the MATERIAL things in the world.

For:

A WOMAN'S A WOMAN FOR A'THAT AND A'THAT AND A'THAT.

As to Externals.

"Why on earth do you come to me to borrow money, Billups?" said Harkaway, peevishly. "Why don't you go to Jorrocks? He's the prosperous-looking member of our set."

"That's just it, Harkaway," said Billups. "Jorrocks looks so very prosperous that I am quite sure he spends every penny he makes, but you, old man—why, you dress like a man who saves his money."

P. S.—He didn't get it!—Harper's Weekly.

Sayings of Mrs. Solomon

Being Confessions of the 700th Wife, Translated for the Post-Dispatch

By Helen Rowland.

SING now a song of praise unto the OPTIMIST of optimists, oh, my Daughters. Yea, lift up your voices and your hands in admiration of the HERO of heroes, even the man who hath been four times wed and four times divorced.

For, behold, he hath been four times stung—yet he hath not lost hope!

He hath been "done" and undone, yet he hath not lost faith!

He hath been "sold" and resold, yet he hath not lost charity!

He hath looked the clergyman in the EYE four times, and taken an awful CHANCE, yet he hath not lost his childlike enthusiasm!

Lo, many men shall offer yet a kiss for a kiss and a sigh for a sigh, but which one shall offer ye a wedding ring for nothing?

Many men shall offer ye wines and expensive sweetmeats, but which one shall offer to pay thy board bills?

Many men shall take a chance at paying thee extravagant compliments, but which one shall take a chance at paying thee ALIMONY for life?

Go to! Why shall ye mock and revile a man because he hath married FOUR women? For the world aboundeth in cowards and egoists who fear to marry even ONE woman. But he that hath escaped from out the bonds of matrimony four times feareth no evil, neither Law, nor woman, nor alimony!

Then give him the fruit of his labors and let his wives praise him. Let him continue to pass his heart around in small portions, like unto fudge, that every woman may have a SAMPLE!

Let him continue to be a Collector of Beauties and a distributor of alimony. For marriage is its OWN punishment, and alimony is its own reward!

Yea, verily, verily, is it not more praiseworthy to have made four women happy for a little while than to have made one woman UNHAPPY for life?

And is not one-quarter of a husband more to be desired than none at all?

Behold, every boy cherisheth the hope that he may some day be PRESIDENT; and unto every woman life offereth this hope; that she may yet become one of this man's wives! *SELAH!*

Stories the Jokers Tell.

How to Keep Eggs Fresh.

TO keep eggs fresh, take an old tin pail and punch numerous holes in its bottom and sides, and after filling it with fresh eggs lower it into a kettle of melted tallow, as hot as it can be without burning one's fingers when thrust into it; then lift the pail out quickly and the melted tallow will flow out, leaving a thin coating on every egg, says World Progress. Remove the eggs from the pail and pack them on their ends in a keg or barrel; place in a cool cellar until wanted for use. Eggs have been kept thus for more than six months. The eggs being so much cooler than the melted tallow, a thin covering of tallow will be formed almost instantly, which will render the shell impervious to the air.

A Fraud.

THE typical "hayseed" was in town the other day, gazing at a sign board in front of one of the numerous motion picture shows. He looked long and earnestly. In fact, he remained there gazing intently for some minutes at the board with its gayly decorated literature, which depicted the struggles of a hero with the villain to win the love of a "fair one." At last the countryman muttered disgustedly to himself and started away. As he passed a crowd near the entrance of the show they heard him growl.

"That there sign says 'Movin' pictures.' I watched it for 15 minutes and the blamed thing never did move."—Louisville Times.

Good for Evil.

TOMMY returned sobbing from school with a very bad black eye. "But I'll pay Billy Blobbs off for this in the morning," he said. "No, no," replied the mother, "you must return good for evil. I'll make you a nice jam tart, and you must take it to Billy Blobbs and say, 'I told mother how you'd punished me and she says I must return good for evil, so here's a nice tart for you.'"

The following morning, with tart in one hand and his books in the other, poor Tommy hastened joyfully to school, only to return in a sadder plight than the day before, saying between his sobs: "Mother, I gave your message and tart to Billy Blobbs, and he blacked my other eye and says he wants you to send him a pudding!"—Ideas.

DR. PRICE'S CREAM BAKING POWDER

A pure, wholesome leavening agent, which makes the biscuit and cake of highest healthfulness at medium cost and protects the food from alum, which is the greatest dietary danger of the day.

Spend a few cents to find a better butter

Risk a few cents to find out why so many thousands of discriminating people prefer Meadow Gold to any other butter.

We know you will never go back to ordinary butter again.

Meadow Gold Butter

Regular packages or special 25c size.

Try a package of Meadow Gold Fancy Fresh Eggs.

Bomont 88 Colonial Creamery Company Central 2436

"Original Package Guarantee of Quality"

Under the present stringent laws of the United States Pure Food Department, it is to every consumer's interest to insist on having coffee and tea sold to them in original packages, under the name of a well known, reliable firm. In that way you are sure to get the benefit of Uncle Sam's efforts to protect you. You can get Blanke's Coffees and Teas at a price to suit your pocketbook, in original packages, with this protection.

Write or telephone us for our special proposition.

C. F. BLANKE TEA & COFFEE CO.

Most stylish in appearance

FOWNES KID FITTING SILK GLOVES

Most dependable in quality.

FEEBLE-MINDED YOUTH IS EXECUTED IN HAITI

Shooting Because of a Harangue Causes an Unfavorable Impression.

CAPE HAITIEN, Haiti, April 11.—At daybreak a feeble-minded youth of 22 years paid with his life for the indiscretion of an anti-government utterance. The summary punishment meted out has made an unpleasant impression.

The Haitien is described by his friends as irresponsible, while some say his head had been turned by the recent sinister events in the republic. At any rate, his fervor carried him away yesterday afternoon and he harangued a crowd with sentiments distinctly revolutionary. Last night he was arrested and this morning he was shot.

Triplets Interest Governor.

MINDEN, Neb., April 11.—Mrs. Chris. Nelson has received a letter from Gov. Aldrich congratulating her upon the recent birth of triplets in the Madsen family.

Away Went the Pimples

Eczema, Carbuncles, Boils, Ulcers, Sores, Cancerous Lumps, Rash, Pimples and All Skin Diseases Quickly Cured by an Astonishing Marvel of Nature.

Cuticlay Is Harmless, Odorless, Does Not Stain Skin or Clothing—Try It and Be Cured.

It Certainly Is Wonderful What Cuticlay Will Do.

There comes from Mexico a most remarkable dry powder called Cu-ti-clay. It is a pure and natural substance mined in the deep earth.

Dr. G. F. S., a well-known physician in Chihuahua, Mex., cured a pustular eczema with four applications. He had surprising success with it on a case of erysipelas.

S. A. of El Paso, Tex., cured ringworms which his son had on his head. Jacob P., Chicago, almost instantly cured eczema and a bad case of pimples on the face from which he had suffered for a long time. All who try Cu-ti-clay are simply astonished.

Eczema, boils, wounds, ulcers, salt rheum, any skin disease, any eruption of the face, hands, scalp or body, Cu-ti-clay cures quickly; relief is instant.

Theo. L., Chicago, says: "My hands, arms, legs and feet were raw with eczema; in 15 minutes all pain was gone; in two days I was cured."

These cases are impressive. The actual sores disappear and you know there is something remarkable in Cu-ti-clay. The powder is pure—nothing added, nothing taken from it—being put up just as it is taken from the earth. You will be overjoyed to find how quickly it relieves all sensation of soreness and you will be astonished to notice how quickly it heals and cures the worst and ugliest sore, ulcer, carbuncle or eruption.

You can get a package of Cu-ti-clay at any drug store for 25 cents, or will be mailed upon receipt of price. If you wish to first demonstrate what the wonderful Cu-ti-clay will do, send your druggist's name and 5 cents in stamps to pay cost of packing, etc., we will mail you a large trial package. The Cu-ti-clay Co., Chicago, Ill.

It is sold and highly recommended in St. Louis by all druggists.

CLOTHING ON CREDIT

Ladies' Suits	$10.00 to $30.00
Ladies' Coats	$10.00 to $30.00
Ladies' Dresses	$10.00 to $30.00
Ladies' Skirts	$3.50 to $15.00
Silk Petticoats	$5.00 to $8.00
Trimmed Hats	$2.50 to $5.00
Waists	$1.00 to $6.00

$1.00 DOWN A WEEK

Men's Suits	$10.00 to $30.00
Young Men's Suits	$10.00 to $25.00
Children's Suits	$4.00 to $6.50
Men's Shoes	$3.00 to $4.00
Men's Hats	$2.00 to $3.00

Open Every Evening Until 9 O'Clock.

STAR CREDIT CLOTHING CO

604 Washington Av.

(Opposite Grand-Leader).

ECZEMA CURED

It matters not how long you have suffered, what you have tried, or if every part of your body is an itching, burning sore, a permanent cure awaits you. Thousands have been cured by the use of "Imperial Remedy."

The instant "Imperial Eczema Remedy" is applied you feel relieved. This preparation has a pleasant odor, contains no grease or salve and requires no bandages. It is a clean liquid which penetrates the pores, loosens the fibrous tissues and purifies the diseased parts. $1 a bottle at most drug stores. Expressed on receipt of price by Imperial Medicine Co., Houston, Texas.

DOGS DROP DEAD AFTER WINNING SIX PRIZES AT SHOW

Owner of Prince Elcho and Princess Maude Says They Were Poisoned.

FINDS PILL IN KENNEL

Setters, Valued at $1000 Had Won Fifty Awards at Many Exhibitions.

Prince Elcho and Princess Maude, Gordon setters that took six ribbons in the dog show last week, died suddenly at the home of their owner Friday morning, the day after the show closed.

The owner, Mrs. William F. Frain, 2620 Slattery street, thinks the dogs were poisoned, and blames envious neighbors. She kept their death a secret until Tuesday, because she said she didn't want the "murderers" to have the satisfaction of knowing how heartbroken she was. The setters had won more than 50 exhibition prizes, and she valued them at $500 each.

Friday, at 7 a. m., she took the dogs to the kitchen for a breakfast of bread soaked in coffee and milk. Until then both dogs had appeared to be in the best of spirits. While Mrs. Frain was busy at the stove, preparing the coffee, she heard a thud, she said, and looking around, saw Princess Maude lying on the floor dead, while her companion sniffed wonderingly. Prince Elcho died in the same way 15 minutes later.

In talking Tuesday of the death of her pets Mrs. Frain was in tears.

"My husband, who is a mail carrier, and I decided to keep their death a secret," she said, "so we put the bodies in a box and shipped them to my brother-in-law, Thomas Frain, in Sulphur Springs, Mo., asking him to bury them there."

An examination of the run occupied by the setters brought to light a small white pill, which Mrs. Frain will have analyzed. She thinks it is one of several that were thrown to the dogs, and that they swallowed the others.

SOLD FURNITURE TO GIVE CHILDREN FOOD

Mrs. Irene Barfield Files Cross Bill to Husband's Suit Saying She Was Deserted.

Mrs. Irene Barfield filed a cross-bill in Judge Allen's Court Tuesday morning in which she tells her side of trouble with her husband, Stephen Barfield, a traveling salesman, who sued her for divorce last February. Mrs. Barfield is represented by Attorney George Barnett and the husband by C. Porter Johnson.

Mrs. Barfield says she was forced to leave her husband on account of his misconduct and because he failed to support her. As to the misconduct she says he has been drinking to excess for seven years and has been an inmate of institutions for treatment 14 times. Mrs. Barfield says she was too proud to ask her father, who lives in Sedalia, Mo., for help until forced to do so.

Before appealing to her father she sold several articles of furniture to buy necessities for herself and her three boys, George Barnett, 9; Stephen, 7, and John Ramsay, 2 years old. Once she says while boarding at the Berlin Hotel her husband did not pay their bills and she was forced to send for her father to settle with the hotel so she could take her personal effects away.

For Goodness Sake

Eat Busy Bee Candies.

STAIRS COLLAPSE UNDER A FIREMAN

Lieut. Brenner Cut and Bruised, but Remains on Duty at Fire.

Lieut. Frank Brenner of Truck No. 38 was injured at 3 a. m. Tuesday when a stairway collapsed under his weight as he was going to the second floor of a burning building at 3348 Morganford road. Though cut and bruised, he remained on duty.

The upper portion of the building was vacant and the lower floor was used as a company store by the Parker-Russell Mining and Manufacturing Co. Rats gnawing matches are believed to have caused the blaze. The damage is estimated at $1500.

BILL'S LOSS A MYSTERY

Enrolling Clerk Cooper Never Got Drainage Measure.

R. V. Cooper, who was enrolling clerk of the Missouri Senate at the last session of the Legislature, told a Post-Dispatch reporter Tuesday that he had carefully examined his records to ascertain whether Senate bill 261, which was passed by both the House and Senate, but was never enrolled, was misplaced or lost through any carelessness of his department. He said his records show that he never received the bill for enrollment.

The bill revised the drainage laws affecting Southwest Missouri, and was lost because of the failure to enroll it. Cooper lives in St. Louis.

The Post-Dispatch is the only evening newspaper in St. Louis that receives or publishes news gathered by the Associated Press.

Special Guard for Boy Slayer.

NACODOCHES, Tex., April 11.—Because of ill feeling among the older members of the two families many special officers have been sworn in by Circuit Judge Perkins to prevent disorder and to protect Howard Wethersbee, 13 years old, during his trial for the killing of his schoolmate, Ross Lanchicum.

Wife Seeks Husband in St. Louis.

Mrs. Martha Martin of Chillicothe, Mo., has appealed to the Post-Dispatch for assistance in finding her husband, George Martin. She believes he is living with his parents in St. Louis and says that he wrote to her up to last September, but since that time she has heard nothing of him. His home was in Keytesville, Mo., before he came here with his parents.

Medical Society Meeting.

The St. Louis Society of Medical Research will meet at the Hotel Marquette Tuesday evening. Dr. L. M. Ottofy will read a paper on "Medical Legislation" and will take issue with Dr. W. W. Boyd on the $30,000 hospital bill appropriation which Dr. Boyd espouses and which Mayor Kreismann wishes to veto. Dr. G. O. Hulick of East St. Louis will present a case of pellagra.

"The Message of Environment."

Dr. George B. Mangold of Washington University will lecture Thursday evening in the auditorium of the Soulard Branch Library, Seventh and Soulard streets, on "The Message of Environment." A musical program will be rendered by pupils of Strassberger's Conservatory. The entertainment will be given by the South Side Self-Culture Club and will be free.

LISTEN!

CITIZENS OF ST. LOUIS!

DO YOU REALIZE:

1—That the chief drawback to St. Louis is the smoke!

2—That the enormous area which the city covers is largely due to its residents trying to get beyond the smoke zone, leaving the middle of the town looking like a "Deserted Village!"

3—That this exodus has necessitated miles of streets, increasing immensely the Burden of Taxation!

4—That the smoke hangs like a blanket over St. Louis, holding down the dampness and giving rise to Unsanitary and Disease-Breeding Conditions!

A large community has a common interest, the welfare of one being the welfare of all!! Join with us and help make St. Louis a clean city!

If you do not belong to our organization, please send a quarter with your name and address to Mrs. H. L. King, 1214 Blackstone Avenue. Hoping to secure your vigorous support we beg to remain,

Respectfully yours,

THE EXECUTIVE BOARD,

Women's Organization for Smoke Abatement.

THE FACTORIES WHICH DO BUSINESS WITHOUT SMOKE SAVE MONEY AND ADVERTISE THEMSELVES.

SMOKE CAN BE ABATED

WELL-KNOWN AND EFFICIENT DEVICES ARE TO BE HAD WHICH RENDER EVERY FACTORY PRACTICALLY SMOKELESS.

Why Smoke Should Be Abated:

Smoke means waste of fuel and waste of energy.

Smoke is a mark of domestic and industrial stupidity.

Pneumonia is 50 per cent greater in smoke-laden air than in pure air.

Tuberculosis, Diphtheria, Bronchitis and many other diseases are much more prevalent in St. Louis than in cities with purer air.

ST. LOUIS SPENT MILLIONS TO PURIFY THE WATER. PURE AIR IS JUST AS IMPORTANT AND WILL COST LESS.

OFFICERS

President
MRS. ERNEST R. KROEGER

Vice-President
MISS MARY E. PERRY

Recording Secretary
MISS CORNELIA FISHER,

Corresponding Secretary,
MRS. GEORGE D. MARKHAM

Treasurer
MRS. H. L. KING

EXECUTIVE BOARD

MRS. C. CLAFLIN ALLEN
MRS. AMES CUSHMAN
MRS. FRANCIS G. EATON
MISS CORNELIA FISHER
MRS. GEORGE GELLHORN
MRS. B. B. GRAHAM
MRS. H. L. KING
MRS. ERNEST R. KROEGER
MRS. GEORGE D. MARKHAM
MRS. JOHN NICKERSON
MISS MARY E. PERRY
MISS BELLA L. TAUSSIG

Warm Water, Nature's Most Efficient Curative

VERY few men or women of the present day appreciate the value of warm water in curing and preventing disease. To be sure, they bathe externally, but—the instant that illness effects them they resort to drugs to restore their normal condition.

There is a safer and saner way to treat illness than by poisoning the system with medicine, and that is—internal bathing.

Most diseases are caused by constipation—the colon becomes clogged with accumulated waste—the delicate organs of the body cannot perform their functions and disease results. Now the "J. B. L. Cascade," removes the effect by taking away the cause. By this perfect method warm water, rendered antiseptic, is introduced and the colon perfectly cleansed and kept pure. The waste matter and poisons that menace the body are eliminated—the system becomes normal. There is no violence in this process—it is as simple as the external bath. The efficiency of the internal bath is not only being proven day by day but has been of enormous benefit to thousands of men and women for years, and it is essential that every one should be informed of a remedy so practical and revolutionary in its accomplishments.

The "J. B. L. Cascade" Treatment Complete

The "J. B. L. Cascade" treatment is extraordinary. We do more than merely sell you the appliance for administering the bath. With every Cascade sold, we include a certificate for free consultation, either personally, or by mail, a copy de luxe of our famous book, "The Royal Road to Health," and one year's subscription to the modern up-to-date magazine "Health." All these things are essential: the consultation because we realize that most cases differ and demand individual attention—the book because it explains in detail the cause and treatment of nearly every disease that afflicts modern men and women—and the magazine because it keeps you fully posted and up-to-date on matters pertaining to hygiene. Call upon your own druggist, or any one of the firms mentioned in this advertisement, to-day. Get one of these "Cascades." Take it home and by a practical demonstration prove to yourself its merits. Don't let this slip your mind. Do it now and be sure that the "Cascade" you buy bears our trade mark. That is an absolute guarantee of quality and workmanship. Our book "The What, the Why, the Way of the Internal Bath," will prove of vital interest to you. It's free for the asking. Send for it to-day.

If you care to consult some of the people in your own town, who have been benefited by the use of the "J. B. L. Cascade," we will supply their names upon request.

SOLD BY

RABOTEAU DRUG CO.

Corner Broadway and Washington Av.

The Judge & Dolph Stores

515 Olive Street.
7th and Locust Sts.
4th and Market Sts.

St. Louis And Other Druggists

TYRRELL'S HYGIENIC INSTITUTE
134 West 65th Street. New York.

Despondency

is simply the result of a run-down, nervous condition—due to the excessive strain under which people today are living. To prevent despondency the nerves and body must be in a healthy, vigorous condition. You must cure indigestion, sleeplessness, insomnia and other nervous diseases. For more than 50 years

Duffy's Pure Malt Whiskey

one of the greatest tonic stimulants known to medical science, has been an unfailing remedy for nervous troubles of every sort, building up the body and restoring the tissues to their naturally healthy condition. For overworked men, delicate women and sicklychildren it is a guarantee of health and happiness. Makes the old feel young and keeps the young strong and vigorous.

Duffy's Pure Malt Whiskey is the only whiskey that was taxed by the Government as a medicine during the Spanish-American war.

All druggists, grocers and dealers, or direct, $1.00 a large bottle. Refuse substitutes and imitations; they are injurious. Send for free medical booklet containing testimonials and rare common sense rules for health and free advice.

The Duffy Malt Whiskey Co., Rochester, N. Y.

You Save Good Money

By making all your purchases of Furniture, Carpets, Rugs, etc., NOW—at May-Stern's—while this great sale of The People's stock is on.

$14.50 Oak Dressers for $7.50

Handsome Dressers—of solid oak, in rich golden finish—42-in. base—18x22-in. mirror—nicely carved—three large drawers—$14.50 value..... **$7.50**

$17.50 Oak Dressers—for	$11.75
$19.00 Oak Dressers—for	$13.50
$25.00 Oak Dressers—for	$16.50
$35.00 Oak Dressers—for	$20.00

$30 Bedroom Suits for $16.50

Made of solid oak—bedstead 72 in. high—dresser has 20x24-in. mirror—neat washstand with splasher—$30.00 value—in this sale..... **$16.50**

$35 Bedroom Suits—for	$22.00
$40 Bedroom Suits—for	$25.00
$50 Bedroom Suits—for	$27.50
$55 Bedroom Suits—for	$32.00

Elastic Mattress

Sanitary Elastic Air Felt Mattress—best quality—worth $15—in this sale now,

$6.75

Folding Go-Carts

Collapsible Go-Carts—Boston leather—with braced wheels—rubber tires—worth $10.00—at

$4.75

$2.50 Iron Beds for $1.25

All sizes—nicely enameled—strongly made—just the thing for servants or spare room—always $2.50—in this sale..... **$1.25**

$ 3.75 Iron Beds—for	$2.25
$ 5.00 Iron Beds—for	$2.75
$ 7.50 Iron Beds—for	$4.50
$12.00 Iron Beds—for	$6.50

$7.50 Chiffoniers for $3.90

Well-made Chiffoniers—good size—in rich golden oak finish—with five large drawers—very roomy and well worth $7.50—in this sale..... **$3.90**

$13.50 Chiffoniers—for	$ 7.50
$15.00 Chiffoniers—for	$ 9.00
$22.00 Chiffoniers—for	$15.00
$27.50 Chiffoniers—for	$17.50

All Goods Marked in Plain Figures

MAY, STERN & CO.

CASH OR CREDIT. 12TH AND OLIVE ST. CASH OR CREDIT

ABOUT THE MOUTH AND TEETH.

The mouth is the prime factor of beauty and the most expressive feature of the human countenance. The whole face loses its charm if the mouth exhibits a lot of decayed, unsightly teeth. You can keep your countenance beautiful if your teeth are properly cared for. "Tooth pullers" will destroy the beauty of the teeth, but a reliable dentist will improve your looks by saving your teeth instead of destroying them.

It would seem that everyone would want nothing but the best in dentistry, but many people will sacrifice lasting quality for low price and in the end the work is no good.

Special Prices Until April 20

Best set of Teeth	$3.00
Gold Crowns, 22k	$3.00
Bridge Work, per tooth	$3.00
Gold Filling	75c up
Teeth Extracted	25c

Have impressions taken in the morning and get teeth same day. Examination and advice free.

NATIONAL DENTAL PARLORS,

(Established 15 Years. Here to Stay.)
720 OLIVE STREET.
Open Daily: Evenings, 9 p. m.; Sunday, 9 to 4. Lady Attendants.

Greatest Nerve and Blood Tonic

No. 2 M. I. S. T. No. 2

I have given personal inspection to the working of M. I. S. T. on the human system, and must say that it entirely meets with my professional sanction.

D. H. LOOMIS
Late Demonstrator of Anatomy, Philadelphia Medical College.

What We Guarantee M. I. S. T. No. 2 Will Cure

RHEUMATISM, no matter how long standing. Any case of inflammation of the Bladder. BLOOD POISON IN ANY STAGE. ANY CASE OF DIABETES.

It is no stimulant. Its effects are permanent and lasting. Will remove entirely from the system Cancer and Cancerous Germs.

In addition to the above, M. I. S. T. No. 2 has cured many cases of Paralysis, Locomotor Ataxia, Spinal Trouble and apparently incurable diseases of the nerves.

M. I. S. T. has been on the market for over 30 years, and has cured thousands of sufferers. It is prescribed by leading physicians all over the country. It is pleasant to take and absolutely safe. It never increases or diminishes the action of the heart. If you are suffering from any chronic disease you are urged to write to us, no matter how many doctors or kinds of medicine you have tried without relief. WE GUARANTEE TO CURE YOU.

FREE That you may judge of the value of the Great Specific for yourself, we will send you one week's treatment by mail, FREE, only asking that when cured yourself you will recommend it to others. Write confidentially to our medical department, giving symptoms. $1 per box, or six boxes for $5.

Address M. I. S. T. CO., Toledo, Ohio

For sale in St. Louis by Johnson Bros., Broadway and Franklin, 7th and St. Charles.

THIS is the paper that printed the ad that sold the House that Jack Built . . . . . .

BASEBALL—TENPINS

LIVE SPORTING NEWS AND COMMENT

FOOTBALL—BOXING

CARDS WILL HAVE FULL STRENGTH IN SERIES WITH CUBS

Bresnahan and Ellis Are Ailing but Expect to Be in Inaugural Lineup.

20 PLAYERS MAKE TRIP

Harry Sallee Will Likely Oppose National League Champions in the Opener.

ROGER PICKS MEN FOR FIRST TRIP

CATCHERS.
Manager Bresnahan, Bliss and Wingo.

PITCHERS.
Harmon, Steele, Golden, Geyer, Laudermilk, Sallee and Hearn.

INFIELDERS.
Koney, Huggins, Hauser, Mowrey, Smith and Morse.

OUTFIELDERS.
Ellis, Evans, Oakes and McIver.

The Cardinals depart Tuesday morning for Chicago, where they inaugurate the National League season with the Cubs, the champions of that organization, Wednesday. Manager Bresnahan will have a full house with him in the Windy City. Including himself, the Cardinal party includes 20 ball tossers.

George Ellis and Ivy Wingo are the complainants in Camp Bresnahan, but before departing the Californian said he expected to be in the lineup when the ball taps Wednesday. Ellis is ailing with a sore throat. He has a poor color, but his enthusiasm will hardly permit him to keep out of the fray. Wingo is recovering from a severe cold.

Manager Bresnahan was again added to the sick list Monday, when he contracted a new cold. The Duke can hardly speak above a whisper, but will handle the shoots of his pitcher in the opener. Just who this man will be remains a question. However, the indications are that it will be Harry Sallee.

Cardinals' Itinerary.

The Cardinals will play four games with the National League champions in as many days. After Saturday's contest they will move to Cincinnati, where they will encounter the Reds in a similar series. After that they will return to St. Louis for the local National League opening with the Cubs. The date is April 20.

It isn't a bad guess to say that the men selected by Bresnahan to make the trip to Chicago will eventually prove the real Cardinals. He has seven pitchers in the lot. The left-handers are Sallee and Hearn. The last named is believed to have shown the most of the incoming crop of southpaws this spring.

There isn't a chance for Smith or Morse to cut in as regulars, but they will likely be the utility men. One may be turned loose when Lee Magee, who is off watch with a broken ankle, recovers. However, in Smith, Morse and Magee, Bresnahan has trio of promising youngsters, and may decide to retain all.

Last Workout at Home.

Bresnahan put the Cardinals through their final paces Tuesday morning prior to the departure for Chicago. Although the National Leaguers almost murdered the Browns' pitchers, Roger has been giving his men more hitting practice.

During Monday afternoon's session the manager spent considerable time with Ed Koney, the big first sacker. Although considered the equal of any first baseman in the League, Koney still has room for improvement, judging from Roger's coaching. Bresnahan stood at shortstop and second base during the session and heaved about 200 throws at Ed's feet.

His idea was to teach the big Bohemian to scoop in the ball off the dirt without removing his foot from the bag. Koney's system usually is to take the ball and then kick the bag. Roger coached him to take throws stretched out to the limit with one hoof on the cushion.

INJURY TO RUCKER WEAKENS BROOKLYN

NEW YORK, April 11.—The Brooklyn baseball team's chances of doing big things in the National League this year, may be seriously jeopardized by an injury which "Nap" Rucker, the club's star pitcher, received in a slide for first base yesterday. Rucker had fielded the ball and in attempting to beat the runner to the bag, he curled his right leg under him, severely straining the tendons in his ankle.

While, in all probability, Rucker's ankle, with careful nursing, may be all right in a few weeks the physicians say there is grave danger that the accident may prove to be serious.

BILLIARDS AND POOL.

Reif will meet Herbert in the Grand class A three-cushion billiard tournament game, Tuesday night. Dalton defeated Herbert Monday night, 40 to 27.

Botte and Hutchings will furnish the three-cushion billiard tournament game at the Rex Tuesday night. Nelson and Matthews will meet in the pool tournament match. Dolph 31, Frey 31 was the result of Monday night's pool game.

CHICAGO HOLDOUTS MUST SIGN TODAY

CHICAGO, April 11.—Two pitchers on the Chicago National staff, Pfeister and Richie, have not yet signed contracts for 1911. In order to be eligible for duty tomorrow, when the season opens, they must sign up today. It is said both men are holding out for a raise in [illegible]

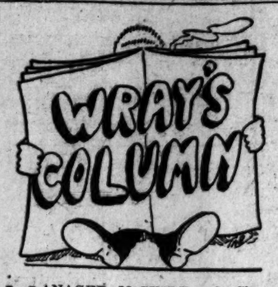

MANAGER McGUIRE of Cleveland seems to be holding the business end of the poker, in the matter of that exchange of Catcher Clarke to the Browns for Arthur Griggs. So far Mr. Hedges has shown no tendency to rival Niobe for the tear-shedding championship of the world, as Clarke appears the team's one pick-up with the earmarks of the majors about him.

Griggs has yet to earn himself a regular berth with the Naps, while Clarke has already crowded "Horseshoe" Jimmy Stephens into the reserve list on the Browns.

With so many pitchers to break in the need of an old head behind the bat was imperative. Wallace was extremely fortunate to find the right man at the time needed.

• • •

NO CHANCE TO GET STAR.

WALTER JOHNSON, champion pitcher, will not come to St. Louis, nor will any other club than Washington have the services of this exceptionable man. Hedges was alert and on the job in making an offer for the star. But to the "$10,000 and two players" held out as an inducement to Manager McAleer, Mr. Hedges might just as well have added his baseball park and club franchise, so far as any chance of his ever having to make good is concerned.

For the relinquishment of such an asset as Johnson would surely mean death to the present popularity of the Senator's manager. Aside from Shortstop McBride, Milan and Walter Johnson, there isn't much else to the team. Johnson is eight-tenths of the club.

• • •

JOSS WILL BE MISSED.

ONE bugbear of the Browns will be out of the way during the opening series here with Cleveland—Addie Joss. Cleveland's most important pitching factor is ill with the pleurisy. Coming after the injury to his arm, this may mean that Joss will not be available to Cleveland for many weeks—a circumstance that may spell disaster to hopes of a first division place.

Not that this hope was very strong, elsewhere than at Cleveland; but without Joss it probably doesn't exist even there. The Naps appear to be no very wonderful club this season. Were the Browns in fighting shape, and the pitchers working well, there would be little disadvantage suffered by St. Louisans through comparison.

• • •

NOW TO FIND OUT.

AT Chicago Wednesday the most interesting of the opening sheaf of games will be started by the Cardinals and Cubs. The series may serve to give a line on the increase in strength of the Cardinals over last year and—more important to the baseball world at large—the decrease in efficiency of the Cubs, if any.

It is generally accepted that the Cubs have slipped a cog or two, and undoubtedly it is a fact. The champions of 1910 will not start with Cole and Overall working at best, as was the case last season. Overall, now no longer with the team, was in splendid fettle and was the bulwark of the club in the early stages of the race. Cole, another reliance throughout the season, is not yet in shape. Thus the bulk of the work will fall upon men who heretofore have been backward in rounding to form.

Reulbach, who for want of control has something on the "wild man of Borneo," will pitch the first game for the Cubs, and Harry Sallee will work for Bresnahan. Roger will have his best team in the field in that case, and in best condition.

An improved Cardinal team and a weakened Cub outfit will surely mean one ruction at Chicago.

• • •

NEW PLAN BETTER.

AS was forecasted in this column some weeks ago, the City Golf Association has transferred the city championship tournament from Algonquin to the Country Club links. Several considerations induced the delegates to reconsider their original plans, chief among them being that the distance of Algonquin might affect the entry list.

The confusion of running off the qualifying round with over 100 entries starting, over a nine-hole course, was another argument against Algonquin. This is a tight little course, pretty to look upon and the [illegible] of more than one local champion. But the convenience of golfers will undoubtedly be better served by holding the event on the big Country Club course.

• • •

CUBS HOLD NO MONOPOLY.

THE Cubs' infield has nothing on the Cardinals, now. In fact, with Mowrey and Koney slamming the ball hard and Hauser improving in his hitting, it is probable that the effectiveness of the Bresnahanigans on attack and defense is a little better than the Cubs.

Sounds like heresy, when one is reminded of the former glories of Chance and Evers and Tinker. But we see a few scintillating things at League Park ourselves, when Huggins, Koney and company settle down to action.

TWO CHINAMEN ON YALE'S SOCCER TEAM

NEW HAVEN, Conn., April 11.—Two Chinamen, Tan and Chang, have proved themselves the star performers on Yale's soccer football team this year. Chang is especially good on offensive work, while Tan is one of the strongest players on the Yale defense. In yesterday's game with Cornell, Chang made a remarkable goal for his team—one of the three scored, while Tan stopped Cornell from scoring on three occasions.

WALLACE LOWERS PITCHER'S MOUND TO HELP HITTERS

Twirlers Will Hereafter Serve to Batters From Less Advantageous Point.

MANAGER WALLACE believes he can improve the hitting of the Browns. He has caused the pitcher's mound at Sportsman's Park to be lowered six inches and predicts that more base hits will be manufactured than heretofore. Wallace's scheme may handicap his pitchers; in fact some of them are already complaining of the change, but he thinks that will be offset in the increased batting.

When Groundkeeper Fabian raised the Sportsman's Park infield this spring the pitcher's mound was arranged about eighteen inches above the plate. This proved a great advantage for the heaver, especially for a tall fellow like Grover Loudermilk, Bob Harmon and Ed Pfeffer.

A tall man, twirling overhand, could serve the ball to the batter in such a way that the ball could hardly be seen until it got right up to the plate, because of the background of black and white, the center field seats. It was also the cause of the trouble Catchers Clarke, Bresnahan and Bliss had at the Grand avenue park. They were constantly fighting the balls because they were unable to see them until almost up to the glove.

To further aid the batters, Manager Wallace has ordered a higher green fence in center field. The boards will cover the "spots" caused by the different colored clothing of the fans in the bleachers.

Wallace Ignores Grumblers.

Joe Lake says the low mound will make his "spitball" less effective, while "Red" Nelson grumbled as the workmen were shoveling away the earth Monday. However, Wallace figures that the 77 games at home for the Browns will prove a big advantage over the 11 games that each visiting team will play.

Not discouraged by the seven defeats at the hands of the Cardinals, the Browns are prepared for the opening of the American League season at Sportsman's Park Wednesday. They meet the Molly McGuires of Cleveland, in the first of a four-game series.

Manager Wallace will make one change in the lineup which faced the Cardinals. Frank Laporte, the former Yankee second baseman, reports himself in condition, and will get in the fray. Laporte's presence should help considerably.

The chunky Frenchman isn't as fast as Truesdale, but will cover as much ground as the Maplewood boy. That's because Laporte is a smarter player than Truesdale and knows the strength and weakness of the opposing batters better. He is also more sure of himself on a ground ball, while what weakness he may have in speed will be offset by his batting.

Manager Wallace says he doesn't know who the pitcher will be, but says Jack Powell will be a good guess. The Palm street man is almost sure to twirl if the weather is warm. "Lefty" George or Earl Hamilton, left-handers, will be held in reserve.

Lake Almost Ready.

Joe Lake, who has been ailing with a sore back since the opening game of the series with the Cardinals, reports that he is recovering and will soon be fit for duty. Joe says he will probably be ready to heave about next Sunday.

It's a guess who will play first base. For a while at least, however, it is probable that Pat Newnam will resume his place at the first cushion. McAuley played a fair fielding game in the Cardinal series, but failed to hit.

Kinsella Wants Joe Willis.

Owner Richard Kinsella of the Springfield (Three I League) team was a visitor in St. Louis Monday. He called on Managers Wallace and Bresnahan in the hope of obtaining a young pitcher or two. Kinsella is eager to obtain Southpaw Joe Willis, the twirler he sold to the Browns last fall. Wallace will retain the big fellow, who is said to have as much speed as George Edward Waddell in his palmiest days, for awhile at least.

Wallace to Retain Shotton.

Bert Shotton, the fleet outfielder obtained by the Browns from the Wheeling (Central League) team, who was slated for the minors, will continue as a member of Camp Wallace for a while. Shotton failed to show anything in Hot Springs, but since the team returned to St. Louis he has picked up in his hitting. Wallace says he will carry five outfielders—Williams, Hoffman, Schweitzer, Murray and Shotton.

Games to Start at 3:30.

President Hedges of the Browns announces that the games at Sportsman's Park will start at 3:30 o'clock instead of at 3 o'clock, as was the case in the Cardinal series. After the days get longer the shows will commence at 3:45 o'clock.

Murphy Leaves for Appleton.

Pitcher Mike Murphy, who was tried out by Manager Wallace this spring, departed for Appleton, Wis., the team from which he was obtained, Tuesday morning. Murphy has had a sore arm all spring and unable to show his real value. If he prospers this season he will probably be recalled.

Fancy Pool Exhibition.

Dan O'Leary of Chicago, fancy-shot pool player, gave an exhibition at Rudge's hall on Franklin avenue Monday night that attracted a large crowd. O'Leary puts in 10 balls on one shot and makes other difficult combinations.

Quoit Association Schedule.

The National Quoit Association, composed of St. Louis clubs, will open its season Sunday, April 23. Home, Chippewa, Missouri, Marine, Gander and Taft teams compose the league. The season will end on Oct. 15. William Bergwald is president; John P. Wiegant, secretary, and F. G. Bauer, treasurer.

"BETTER THAN EVER" IS REPORT ON BLUES' PITCHING MARVEL, AFTER 22 YEARS' SERVICE

"Cy" Young, Fit to Open 22nd Season, Here With "Blues"

"OLD CY" YOUNG, who has defied Father Time, routed Dr. Osler and perhaps put a crimp in all record for baseball longevity, will this week give a physical demonstration of his durability at Sportsman's Park, where the Cleveland Blues will appear against the Browns in the opening series of the season, starting Wednesday.

It is possible Cy will work in the opening game, although unofficial information has it that Mitchell will pitch.

This is Denton T. (slang for his real name, "Cy") Young's twenty-second season in the big League, his first engagement being with Cleveland, where he pitched his first game Aug. 5, 1890.

He came to St. Louis in 1899, when Cleveland moved here, but went to the Boston Americans later. He afterwards was brought back to Cleveland, $12,500 being his purchase price, 'tis said.

OVER $100,000 BET ON DOG-TEAM RUN

NOME, Alaska, April 11.—The team entered by Mrs. Mark Crimmins of New York was leading in all the Alaska sweepstakes, the world's greatest dog race, when First Chance, 162 miles from Nome, was reached. Estbaugh, driving the Crimmins team, has set a new record for this distance, his time being ewenty-six hours.

The other teams passed First Chance in the following order: Hill, second; Charles Johnson, driving for Fox Ramsey, third; John Johnson, driving for Col. Sir James, fourth; Delzeene, fifth; A. A. "Scottie" Allen, driving for Mrs. C. E. Darling of Berkeley, Cal., sixth.

All speed and endurance records to First Chance have been shattered by all the contestants. At least $100,000 have been wagered on the results. It was expected the dog teams would reach Candle, 208 miles from Nome, last night. The race would then be half over, the course being from Nome to Candle and return.

McLEOD TO COACH CLAYTON GOLFERS

Freddie McLeod, counted one of the best professional golfers in the country, will again be the professional instructor at the Country Club. McLeod has already reported for duty. Willie Anderson, who was formerly professional at the Country Club, was about the only man in the country who ranked right up with McLeod. Anderson died some time ago.

BLUES HERE FOR OPENING SERIES

Joss Only Absentee—Griggs Still on the List of Substitute Players.

The Naps of Cleveland will line up in the inaugural game of the American League season with the Browns at Sportsman's Park Wednesday without Art Griggs. Griggs is the former Brownie who was traded during the winter for Catcher Jay Justin Clarke.

While Manager Jim McGuire of the Cleveland team says that the former St. Louisan has been hitting like a house afire since the Naps reported this spring, he is evidently lacking in some department, as Mickey Graney, Joe Jackson and Ted Easterly, the last-named a former catcher, are announced as McGuire's outfielders.

The Naps are here, 24 strong. Few changes will be noted in the lineup of the Forest City aggregation over the one which appeared at Sportsman's Park last October, when Napoleon Lajoie almost hit his way into the American League batting championship and caused the row that resulted in the discharge of Jack O'Connor as manager and Harry Howell as scout of the Browns.

Lajoie Better Than Ever.

Lajoie is again playing second base. According to McGuire, the big Frenchman again threatens to head the hitters of the American League. The team came from Toledo, where Lajoie almost had his head torn off Monday. In tagging a runner at second, the player's spikes connected with Lajoie's cheek. He is wearing a few scars on his countenance. Lary was fortunate that his eye was not torn out.

George Stovall continues to be the Naps' first sacker. Terry Turner, whose big-league career was threatened because of an injured arm, is doing third-base duty. His "wing" is again all right, according to the "Deacon."

Olson, a recruit from the Portland (Northwestern League) team, is the Naps' new shortstop. He is the best of a large crop of young players lined up for duty at that position. He is a weak hitter, however, and is placed eighth in the batting list.

McGuire says all his twirlers save Joss are ready and that he is apt to pick any member of his staff to twirl the opener.

The Naps' party at the Planters includes Manager McGuire, Pitchers Young, West, Yingling, Kaler, Blanding, Gregg, Harkness, Mitchell, Falkenberg and Krapp; Catchers Land, Smith and Fisher; Infielders Stovall, Lajoie, Olson, Turner, Bronkie and Knaupp; Outfielders Graney, Jackson, Easterly, Griggs and Birmingham; Secretary Blackwood and Scribes Edwards, Holmes and McDavitt.

MORIN HAS EDGE OVER CUE RIVAL

Maupome, if He Wins Tuesday, Must Play Finale in Enemy's Country.

Unless Pierre Maupome defeats Charles Morin of Chicago Tuesday evening, in the sixth game of their $1000 three-cushion billiard match, the tall Windy City expert and his friends will take home the "bacon," as the count in games now stands 3—2 in favor of Morin. Maupome defeated Morin in two games in St. Louis, but lost two to Morin in Chicago. Monday night Morin for the third successive time, beat the Mexican, now of St. Louis. Score: 50 to 46.

Even if Maupome wins Tuesday night and ties up the count, he will still be at a great disadvantage, as the deciding game will have to be played on the exhibition table at Weeghman's Hall, in Chicago, which is Morin's own stamping ground. On the Chicago table Morin walked away from Maupome in easy style.

Monday night both Morin and Maupome were off their game. Maupome led most of the way by from 2 to 3 points, but in the latter part of the contest Morin's game improved, and he gradually left Pierre behind, one cluster of three and two runs of two helping greatly. Morin's high run was 4. Maupome's best effort also netted him 4 buttons. Morin averaged 48. Alex Selkirk refereed.

AMATEUR BASEBALL NOTES

The Millers defeated the Orphan Boy Juniors, 15 to 5.

The St. Roses won from the Olympics, 17 to 5. For games with the winners, address D. A. Byrne, 1411 Laurel avenue.

The Yawitzes would like to arrange for games with strong out-of-town teams. Address William Sayers, 4128 North Newstead avenue.

The Duffys defeated the Lakeview team at Lakeview, Ill., 13 to 5. The Duffys want out-of-town games. Address D. W. McCready, 2301 South Tenth street.

The Manewall Leaders defeated the Pythagoras at Empire Park, 3 to 0. The Manewalls want games with strong local park-owning teams or out-of-town clubs. Address F. C. Jacogson, 5748 Kennerly avenue.

"Special."

Ask for "Special" Hermitage Bourbon at all first-class bars, hotels and cafes. This whisky is too old to be bottled in bond and is the finest in the world—nothing added—nothing taken away—guaranteed and bottled by the distillers, W. A. Gaines & Co., Frankfort, Ky., expressly for H. L. Griesedieck Distilling Co., distributers, St. Louis, Mo.

MENTORS ROLL WITHIN 7 PINS OF HIGH TOTAL

Hyde Park II Team's Mark of 2760 Has Good Chance to Stand.

The Mentor No. 1 team of the Royal Arcanum League missed recording the high scratch five-man team total in the annual city tenpin tournament on the Washington avenue alleys Monday by the narrow margin of seven pins. Charley Barker could have turned the trick by getting a double in the tenth frame. He was only able to get one strike.

The Mentor No. 1 men bowled 2753. The Hyde Parks II hold the high scratch total for three games, 2760. The Mentors drew 42 pins handicap per game, which gave the five a total of 2873.

Although composed of veteran bowlers the Mentors rolled very erratic tenpins. Every man on the team had what might be called a poor game. Musick got a couple of 200 scores, but in the middle game chalked up only 160. Charley Wall, one of the most experienced bowlers in the city, took the pennant, however, when he started off with only 127 pins. He was anchor man, too. He got 187 and 181 in his next two efforts. Barker was the leader. He started with 164 and came back with 235 and 222. Utley and Burless were the two other members of the Mentor team.

Mulcahey Rolls Good Total.

D. Mulcahey did the best bowling in the individual competition Monday night. He rolled 656, including a 33-pin handicap. Elder and Gornley took the honors in the two-man competition. They had a handicap of 123 pins. Their total was 1245. It will take a 1200 score or better to be sure of getting some of the two-man prize money.

Only four five-man teams are scheduled to bowl Tuesday evening. They will go on the drives at 9 p. m. There are a number of men who will bowl in the singles and doubles, commencing at 7 p. m.

Top-notchers are few and far between on Tuesday night's schedule and it is hardly probable that any of the high scratch marks of the tournament will be broken.

TEN-MILE SWIMMERS TO SHIVER NO MORE

Dr. C. W. Bassett, director of athletics at the Missouri A. C., says that the annual National A. A. U. championship swim in the Mississippi River under the auspices of the M. A. C. will be held early in August, this year, instead of on Labor day, as has been the case since the event was inaugurated some years ago.

The swimmers heretofore have usually encountered chilly weather and last year it rained throughout the afternoon the race was held. In August the weather and water are sure to be much warmer, Dr. Bassett says no positive date has as yet been set for the race.

YALE MAY ABOLISH THE HAMMER THROW

NEW HAVEN, April 11.—A proposal to abolish the hammer throw from the list of track and field championship events is receiving serious consideration at Yale as the result of an accident last Saturday to "Pete" Francis, one of the University's athletic stars. The wire hammer handle broke while Francis was throwing, the weight, cutting his cheek and narrowly missing his eye. Francis is a son of the Ambassador to Austria.

Moose for Comiskey.

DULUTH, Minn., April 11.—The Duluth friends of Charles A. Comiskey, president of the Chicago "White Sox," have prepared to present him with a mounted bull moose, one of the finest specimens ever seen in the Northwest. The moose will be taken to Chicago by a delegation of Duluth men. They will leave for Chicago the night of April 19 and will attend the opening game between Chicago and Detroit the following day.

M. A. C. FIGHTER FACES CHAMPION

Joe Burke Will Go on Against Millionaire Barbour, in A. A. U. Event.

Joe Burke, the Toronto (Canada) heavyweight amateur boxer, who is now wearing the colors of the Missouri A. C., will compete in the National A. A. U. heavyweight championship class in the boxing tournament at the Boston A. A., Tuesday night. Eddie Randall, boxing instructor of the M. A. C., declares that Burke should win the championship as he has improved greatly.

One of the men that Burke will have to meet, in all probability in the final bout for the championship will be Warren Barbour, the young millionaire who now holds the National A. A. U. championship title. Last year in the final bout Barbour knocked Burke out in the third round after a hard fight. Barbour has quite an advantage in weight on Burke, as the M. A. C. man will not weigh over 175 pounds when he enters the ring, according to Randall. Barbour will tip the beam at over 200 pounds.

Burke will go to Toronto, his home, for a short time before returning to St. Louis.

Stanford Enters Conference.

CHICAGO, April 11.—Athletic stars from the Pacific Coast will again be important figures in the annual Western Intercollegiate Association meet. Word reached the "Big Eight" officials yesterday that the Stanford University track team, joint winner with Notre Dame of the 1910 conference, will enter the next Western classic, to be held June 3 at Minneapolis.

ONE YEAR RULE DEPRIVES BENDER OF THREE STARS

Zachritz, Menestrina and McManus Unable to Play in Series Against Tigers.

Unless Johnny Bender's St. Louis University baseball team displays much better form than it did in the game with the McKinley High School boys at St. Louis University Park, Monday afternoon, the wearers of the blue and white are due for a hard walloping at the hands of the Missouri Tigers when the teams meet at St. Louis U. Park Saturday afternoon.

St. Louis University players umpired the game with McKinley. St. Louis U. was given the game on a forfeit in the ninth inning. In the early part of the game the McKinley boys, playing the snappiest kind of baseball, and by hitting the offerings of Tony Stadherr to all corners of the lot, piled up several runs per inning. Ellersworth, a St. Louis U. player, had been umpiring, and had been giving satisfaction. He complained of illness, and Burns, a St. Louis pitcher, took his place as umpire.

The score at that time was 16 to 2 when St. Louis U. started hitting Clarence Beers' curves, and soon ran up 18 runs. A close decision came up on the bases, and the McKinley boys refused to play any longer when the umpire stood pat on his verdict. Burns forfeited the game to St. Louis U.

St. Louis U is really in a crippled condition. Zachritz, outfielder; Menestrina, shortstop, and McManus, third base, whom Bender thinks three of his most valuable men, will not be able to play against Missouri because of eligibility rules. Ray Dockery caught for St. Louis U. Monday. Beers and Harold Fisher were the McKinley boys in the points.

St. Louis U. will probably use the following men against Missouri: Deen, 2b; Dockery or Riley, c.; Haley, c. f.; Eberle, s. s.; Bob Hyland, captain, 1b; Painter, 3b; McGuire, r. f.; Higley, l. f.; Burns, p. St. Louis U. will play the Smith Academy team at the St. Louis U. campus Tuesday afternoon, weather permitting.

CHAMPION COULON GETS TWO MATCHES

CHICAGO, April 11.—The Johnny Coulon-Phil McGovern bout at Kenosha, on April 20, which has been hanging fire for the past week was finally closed yesterday. The managers of the two principals and the matchmaker of the Badger Club met here and completed arrangements for the battle which will be scheduled for 10-round bouts no decision.

The "off-again-on-again" Johnny Coulon-Eddie O'Keefe 10-round fight has finally been arranged to be held in Kansas City, April 25. Coulon was first matched with O'Keefe. Then Harry Forbes was substituted. Now the fight reverts to Coulon.

M. A. C. All Around Tonight.

The M. A. C. all-around championship events scheduled for Monday night, were postponed because of the absence of several of the contestants. The competition will be held Tuesday evening in the M. A. C. gymnasium.

CHANCE TO PLAY SAME OLD VETS

Zimmerman in Steinfeldt's Shoes Only Change in Cubs' 1911 Battle Order.

CHICAGO, April 11.—Ed Reulbach, the St. Louis boy, has been selected to pitch the opening game for the Cubs. This was the announcement made by Manager Chance today.

The fact that Reulbach has been the nominee to occupy the hill at a date as early as April 12, Cub stock has soared high into the air for the pennant chances. Big Ed always has been a late starter, and the champions have never depended upon him to twirl high-class ball until the season has been under way at least two months.

Reulbach, though, has shown good form this spring, and in a trial heat here Friday against Notre Dame whipped his fast shoot and bent ever his curves in amazing fashion.

It will be the regular Cub lineup, the one which is going to battle for its fifth National League flag, that trots out on the green against Bresnahan's squad Wednesday. Kling will go behind the bat, Chance on first, Evers on second, Zimmerman on third, Tinker at short, Sheckard in left, Hofman in center and Schulte in right.

Condition is going to favor the Cubs in the get-away of this year's marathon. The crew has benefited greatly by balmy weather in the South and in the few days' workout at home the boys have been greeted by sunshine and only a slight chill in the atmosphere.

The batting order: Evers 2b, Sheckard lf, Hofman cf, Chance 1b, Schulte rf, Zimmerman 3b, Tinker ss, Kling c, Reulbach p.

If there was no other reason—the fact that MacCarthy-Evans-Von Arx fabrics, linings, finishings are inevitably — unalterably — always of the very finest and most reliable, no matter what the price, should bring you to us.

Fifteen years of devotion to quality is something to be proud of.

MacCarthy-Evans-Von Arx Tailoring Co.,
820 Olive St. The P. O. is opposite.
Phones, Main 5175; Central 244.

The LITHOLIN BOX—
The Only Safe Box In Collar buying
THERE'S only one waterproofed collar, trademarked "Lithalin." Can't wrinkle, chafe or travel. Slip-easy fit-easy. Laundered white as snow with a damp cloth. In a neat box at your dealer's or by mail on receipt of price.
Collars 25c each, Cuffs 50c a pair.
The FIBERLOID CO.
7 & 9 Waverly Pl.
New York
LITHOLIN

DEATHS.

AHRENS—Entered into rest on Monday, April 10, 1911, at 2:40 p. m., Johanna Ahrens (nee Beckham), beloved mother of Mrs. Benjamin F. Dunnagan, aged 65 years.
Funeral services on Wednesday, April 12, at 9 a. m., at her late residence, 5965 Cates avenue. Interment at Wanda, Ill.
Collinsville (Ill.) papers please copy.

BARNES—Entered into rest on Monday, April 10, 1911, at 12:35 p. m., Cornelius Barnes, aged 8 years 2 months and 24 days, dearly beloved son of Leonard C. and Augusta Barnes (nee Oheim), and dear brother of Roland M. Barnes, and grandson of Henry and Minnie Oheim (nee Schultz), and Delia Barnes.
Funeral Wednesday, April 12, at 2 p. m., from residence, 1523 Menard street, to New St. Marcus' Cemetery. Funeral private. (c)

BEARD—Entered into rest Saturday, April 8, 1911, at 8:45 a. m., Mrs. Lewis Beard, beloved wife of Lewis Beard, mother of Mayhew, Catherine, Elizabeth and Bryan Beard, and daughter of Mr. and Mrs. Rivas.
Funeral from residence, 1634 Main street, Baton Rouge, La., on Tuesday, April 11, at 10 a. m.
Baton Rouge papers please copy.

BOCKHORST—Entered into rest on Sunday, April 9, 1911, at 6:30 p. m., John F. Bockhorst, beloved husband of Lena Bockhorst (nee Lindhorst), and dear son of Elizabeth Bockhorst, and dear father of John, Edward and Lulu Koerner, at the age of 50 years and 4 months.
Funeral on Wednesday, April 12, at 2 p. m. from family residence, 3731 South Broadway, to New St. Marcus' Cemetery. Deceased was a member of St. Louis Camp No. 5, W. O. W. (2)

CLARK—On Tuesday, April 11, 1911, at 8:15 a. m., John Clark, beloved husband of Margaret Clark (nee Cullen), dear father of Mrs. Philip Dooley and Thomas Clark.
Funeral will take place from family residence, 4320 North Eleventh street, thence to Calvary Cemetery. Friends are invited to attend. Due notice of time will be given. (c)

DAVIS—On Monday, April 10, 1911, at 1:30 p. m., Mrs. Cecelia Davis, widow of Isaac Davis, and mother of Mrs. Louis Steinberg (nee Davis), Mrs. Arthur Lewis (nee Davis), Harry, Joseph and Abraham Davis.
Funeral from the residence of her daughter, Mrs. Louis Steinberg, 1349 Blackstone avenue, Wednesday, April 12, at 1 p. m.
Chicago (Ill.) and Indianapolis (Ind.) papers please copy. (c)

DEMPSEY—Entered into rest Monday, April 3, 1911, at 12:10 p. m., Spokane, Wash., Bertha M. Dempsey (nee Zeiss), dearly beloved wife of Jack Dempsey, dear daughter of Henry Zeiss, sister of Katherina Zeiss, and niece of Emma Schrodt, aged 27 years 5 months and 13 days.
Funeral from the residence of her father, Henry Zeiss, 5419 South Broadway, on Tuesday, April 11, at 2 p. m. Relatives and friends invited to attend.
Clarksville (Mo.) and Chester (Ill.) papers please copy.

FLACHS—Entered into rest on Tuesday, April 11, 1911, at 1:15 a. m., Kermit W. Flachs, beloved infant son of Frank E. and Ethel Flachs (nee Hanness), and our dear grandchild, aged 3 years 7 months and 11 days.
Funeral will take place Wednesday, April 12, at 2 p. m., from the family residence, 4452 Manchester avenue, to New Picker Cemetery. Friends invited to attend. (c)

FRANCIS—Entered into rest, Elizabeth Francis, beloved daughter of Mr. and Mrs. Francis of 2011 Olive street.
Funeral at 2 p. m., from P. N. Clapp's funeral parlors, 3146 Easton avenue. (c)

FUHRMEISTER—On Monday, April 10, 1911, at 7:30 a. m., after a short illness, Edward F. Fuhrmeister, beloved son of Herman and Clara Fuhrmeister (nee Louchli), and dear brother of Clarence, Henry, Barbara, Robert, Theodore, Minnie and Pauline Fuhrmeister, aged 3 years 5 months and 2 days.
Funeral Tuesday, April 11, at 2:30 p. m. Funeral private.

JENNINGS—Entered into rest Monday, April 10, 1911, at 1:20 a. m., Irene King Jennings, beloved wife of Bernard Jennings, daughter of Mary and the late James King, sister of James, Katherine and Jennie King, Mrs. W. L. Murphy, Mrs. E. Bell and Mrs. P. J. Helb and the late Frank King, niece of Mrs. K. James.
Funeral from residence, 3104 Cass avenue, on Wednesday, April 12, at 8:30 a. m., to St. Teresa's Church, thence to Calvary Cemetery. Friends invited to attend. (c)

KAUCHER—Entered into rest Monday, April 10, 1911, at 10:54 a. m., Benjamin Kaucher, beloved son of J. F. Kaucher, and dear brother of Henry, Ferdinand, Theodore, Salomol, Alexander and Alma Kaucher and Mrs. Theresa Fischer (nee Kaucher), and brother-in-law and uncle, at the age of 30 years 7 months and 25 days.
Funeral from the residence of his brother-in-law, Louis Fischer, 701 Rutger street, on Wednesday, April 12, at 2 p. m., thence to New St. Marcus' Cemetery. (c)

KAZDA—Entered into rest on Sunday, April 9, 1911, at 1:30 p. m., Charles Kazda, beloved husband of Marie Kazda (nee Brynda), and dear father of Marie, Anna, Emily and William Kazda, aged 53 years 7 months and 25 days.
Funeral from family residence, 1819 Allen avenue, on Wednesday, April 12, at 8:30 a. m., to St. John of Nepomuk Church, thence to SS. Peter and Paul's Cemetery. (c2)

KREIDLER—Entered into rest on Monday, April 10, 1911, James H. Kreidler, father of Clarence H. and Hanson C. Kreidler, in the seventy-ninth year of his age.
Funeral from the Wagoner Chapel, 3621 Olive street, Wednesday, April 12, at 2 p. m.
Hagerstown (Md.) papers please copy.

LINK—Entered into rest, suddenly, on Monday morning, April 10, 1911, M. S. Link, dearly beloved husband of Mrs. Lena Link (nee Hess), and dear father of Freda Lucile Link, aged 52 years.
Funeral Wednesday, April 12, at 1 p. m., from residence, Mitchell, Ill., to St. John's Cemetery, Nameoki, Ill. Friends invited to attend.
Chicago and Springfield (Ill.) papers please copy.

MOONEY—Entered into rest Monday, April 10, 1911, at 11:30 a. m., Frank Mooney.
Funeral from Geraghty's chapel, 4821 Easton avenue, on Wednesday, April 12, at 2 p. m., to Calvary Cemetery. (c)

MORIARTY—On Monday, April 10, 1911, at 3:35 p. m., Eugene M. Moriarty, beloved husband of Jennie Moriarty (nee Kaysing), dear son of Bridget Moriarty and brother of Margaret and Birdie Moriarty, Mrs. J. P. O'Brien, Mrs. J. P. Masset and Mrs. H. J. Roettger, aged 35 years.
Funeral Wednesday, April 12, at 2 p. m., from residence, 2862 Lemp avenue, to St. Agnes' Church, thence to Calvary Cemetery. (c)

NEWTON—Entered into rest on Monday, April 10, 1911, at 2 p. m., Mrs. Amelia Newton.
Funeral from St. Ann's Chapel, Union avenue and Page boulevard, on Wednesday, April 12, at 3:30 a. m., to Calvary Cemetery. (c)

OBERSCHELP—Entered into rest on Tuesday, April 11, 1911, at 6 a. m., Howard Oberschelp, beloved son of August and Anna Oberschelp (nee Rahe), dear brother of Selma and the late Laura Oberschelp, after a short illness.
Funeral Thursday, April 13, at 2 p. m., from family residence, 1306 Monroe street, to St. Peter's Cemetery. Relatives and friends invited to attend. (c2)

DEATHS.

PFUNDT—Asleep in Jesus, after a lingering illness, on Monday, April 10, 1911, at 3:15 p. m., Louisa Pfundt (nee Betz), beloved wife of William Pfundt, and devoted mother of Paula L. and William Pfundt, in her fiftieth year.
Funeral Thursday, April 13, from family residence, 2815A Pennsylvania avenue, at 2 p. m., thence to Concordia Cemetery. Interment private.

REGAN—On Monday, April 10, 1911, at 5:45 p. m., at Chicago, Ill., Daniel Regan; husband of the late Margaret Regan (nee Colonge), father of William and Sarah Regan, Mrs. T. P. Inglesby, Mrs. Agnes Aylward, Mrs. Eva Mead and of the late Mrs. John J. Morris and Mrs. Clarence Morris, and brother of John Regan.
Funeral will take place from the residence of his granddaughter, Margaret Morris, 2928A Madison street. Due notice of time will be given. (c)

RYALL—Entered into rest on Monday, April 10, 1911, at 5 a. m., at Colorado Springs, Colo., Mabel Beatrice Ryall (nee Beck), beloved wife of Elmer L. Ryall, daughter of Louis F. Beck and Pauline Beck (nee Rostron), and sister of Louis Beck and Mrs. Pearl E. Meyer (nee Beck).
Interment Wednesday, April 12, at Colorado Springs, Colo.

SCHREIBER—Entered into rest on Monday, April 10, 1911, at 7 a. m., Louis Schreiber Sr., beloved father of Louis Schreiber Jr. and Mrs. C. L. Miller and the late Mrs. Judge Jacob Klein, Mrs. E. W. Wilucki and Mrs. John Ganter, and our dear grandfather and great-grandfather, aged 93 years.
Funeral from residence, 1117 Morrison avenue, on Wednesday, April 12. Funeral private.

TUTTLE—Entered into rest on Monday, April 10, 1911, at 4:05 a. m., Jennie Tuttle, beloved daughter of Frank and Annie Tuttle (nee Conway), sister of Frank Tuttle Jr., aged 3 years and 7 months.
Funeral will take place from the family residence, 2317 Blair avenue, on Wednesday, April 12, at 2 p. m., to Calvary Cemetery. Funeral private. (c)

SCHNELLBACHER — Entered into rest on Sunday, April 9, 1911, at 11 p. m., George W. Schnellbacher, beloved husband of Mary Estella Schnellbacher, and father of Mrs. C. N. Anthony of El Paso, Tex., Dudley P. Schnellbacher of St. Louis and Braxton B. Schnellbacher of West Hurley, N. Y.
The funeral will take place on Wednesday, April 12, at 10 a. m., at residence, 826 North Harrison avenue, Kirkwood, thence to crematory. Deceased was a Shriner and Thirty-second Degree Mason, belonging at Arrarat Temple, Kansas City.
Kansas City, Denver, Atlantic and Pacific slope papers please copy.

STEINBAUPEL—Entered into rest on Monday, April 10, 1911, at 11:30 a. m., Joseph F. Steinbaupel Sr., beloved father of Alois J., George A., Joseph F. Jr. and Sister Josefa, Mallinkrodt Convent, Wilkesbarre, Pa.
Funeral from family residence, 3521 Bailey avenue, at 8:30 a. m., Wednesday, April 12, to St. Joseph's Church, thence to Calvary Cemetery.

UFER—On Monday, April 10, 1911, at 7:15 p. m., after a lingering illness, Paul Ufer, beloved husband of Minnie Ufer (nee Seipp), and dear father of Elsa Ufer, and our dear son, son-in-law, brother, brother-in-law and uncle, at the age of 33 years 10 months and 10 days.
Funeral from residence, 1818 South Thirteenth street, Thursday, April 13, at 2 p. m., thence to St. Paul's Cemetery. Deceased was a member of Hickory Council No. 766, R. A., and Diana Jagdverein. (c2)

VIVIAN—On Monday, April 10, 1911, at 11 a. m., James Vivian, at the residence of his daughter, Mrs. Eva V. Pedrick, in his eighty-fifth year.
Funeral at 6138 Page boulevard, at 2 p. m., Wednesday, April 12, thence to Bellefontaine Cemetery.

WALLHERMFECHTEL—Entered into rest on Monday, April 10, 1911, at 1:40 a. m., Hermann L. Wallhermfechtel, beloved husband of Elizabeth Wallhermfechtel (nee Adrian), our beloved father, son, son-in-law, brother and brother-in-law, after a lingering illness, aged 42 years and 9 months.
The funeral will take place on Wednesday, April 12, at 7:30 a. m., from residence, 1916 Benton street, to St. Liborius' Church, thence to Calvary Cemetery. (c2)

WINKELMEYER—On Sunday, April 9, 1911, at 11:10 p. m., at her residence, 4942 McPherson avenue, Antoinette Winkelmeyer, wife of Louis Winkelmeyer Sr., and mother of Louis Winkelmeyer Jr., Mrs. Charles B. Daugherty and Mrs. Augusta J. Cicardi.
Funeral from the residence, on Wednesday, April 12, at 2 p. m. Interment at Calvary Cemetery.
Chicago papers please copy. (c)

ZEHNER—Entered into rest on Sunday, April 9, 1911, at 6 a. m., Louise J. Zehner, dear niece of Cary Vollmer (nee Weckerle), Philip Weckerle and Mary Frey (nee Weckerle), Fred Weckerle and Lena Moeller (nee Weckerle), and our dear cousin, in her twenty-eighth year.
Funeral from the residence of her aunt, Mrs. Mary Frey, 2745 Madison street, on Wednesday, April 12, at 1:30 p. m., to Old St. Marcus' Cemetery. Relatives and friends invited to attend.
Belleville (Ill.) papers please copy. (c3)

MONUMENTS
AT LOWEST PRICES.
LARGE STOCK OF BEST WORK NOW ON SALE.
NORMAN MONUMENT CO.
5701-3-5-7 GRAVOIS AV.
OPEN SUNDAYS. NO AGENTS.

HENRY DROSTE & SON
UNDERTAKERS,
SARAH ST. AND MAFFITT AV.
LINDELL 3079. DELMAR 1632. (c52)

STOCKHOLDERS' MEETING

STOCKHOLDERS' Meeting — The annual meeting of the stockholders of the Brown Shoe Co. will be held at the office of the company, 1610-1616 Washington av., in the City of St. Louis, State of Missouri, on Tuesday, April 18, 1911, at 9 o'clock a. m., for the purpose of electing 11 directors to serve for the ensuing year and for the transaction of such other business as may properly come before the meeting.
G. W. BROWN, President.
G. E. SOUTHWICK, Secretary-Treasurer. (8)

Coming Events

SOCIAL CALENDAR.

GRAND opening Suburban Garden dance pavilion for the season, Easter Sunday, April 16; prize harem skirt ostende dance. Ruhland Bros., managers. (61x)

Personal

Requisite amount must accompany orders by mail. Rate 15c per line, minimum 30c.

PERSONAL—Forgetmenot: Call Wed. eve.

PERSONAL—Ever F. My fault; phone Cen. 1710 or address Star B. Co. G. G. E. E.

PERSONAL—Mr. Guirk: Nothing; please write. A. Allen.

PERSONAL—Am utterly crushed with humiliation; there is some misunderstanding; I never, even under the greatest provocation, let the slightest word of profanity, and have better opinion of you than to think you would. Phone messages and letters are not from Justine.

INFORMATION WANTED

HEIRS Wtd.—At once; 50,000 estates seeking claimants; you may be one; facts in booklet 58; send 2c stamp. International Claim Agency, Pittsburg, Pa.

ADOPTION

ADOPTION—Wealthy, refined family will adopt girl or boy, any age. Box H-80, Post-Dispatch.

FOR ADOPTION—A fine baby of excellent parentage. Box D-196, P.-D. (2)

Lost and Found

LOST

BULLDOG—Lost, white, with brown spots on head; answers to name of Joe; reward. 3525 Vista av. (4)

CHARM—Lost, between 3674 Blaine and St. John's Hospital; Masonic; laid on heavy maltese cross; return above address, reward.

CHAIN—Lost, Wednesday or Thursday of last week, old-fashioned gold chain, with gold tassel pendant; reward. Return to 2524 N. Vandeventer.

COLLECTION CARD—Lost, at Stockyards, East St. Louis, Ill. Return to C. Scribner & Son, 810 Olive, room 804.

DIAMOND RING—Lost, Tuesday morning, downtown; heirloom; return and receive reward. 6926 Virginia.

DOG—Lost, Sunday in Maplewood, small white fox terrier, black spot on head. Call Benton 425; reward.

DOG—Lost, large St. Bernard, with harness; license 4269. Return to 919 N. 13th st. for $10 reward.

DOG—Lost, white bull brindle, spots, license No. 8745. Return to 4018 West Belle pl.; reward.

DOG—Lost, English bull, light brown. Finder return 15 Vandeventer pl.; reward.

DOG—Lost, fox terrier, right ear brown and over right eye, black nail on left hind foot, license 4, name Bell; reward. 5449 Alabama av.

FRATERNITY PIN—Lost; gold star, with small stones; Hodiamont car; reward. 918A N. Taylor. Delmar 6341L.

GOLD MEDAL—Lost, last Saturday, marked highest average, Loretta Academy; owner's name; reward. 1350 Mississippi.

LOCKET AND CHAIN—Lost; gentleman's picture in locket; reward if returned. 802 Hickory.

MONOGRAM—Lost, Saturday, 8th, in rhinestones, M. B. H.; please return to 4749 Westminster pl.

NECKLACE—Lost, on Lindell, Grand or Delmar, a gold bead necklace. Finder will return to 3923 McPherson; receive reward.

PIN—Lost, Monday night, red coral; reward if returned to 3915 Olive.

PIN—Lost, jeweled fraternity pin, Tuesday. Reward if returned to P. Y. Tupper, Linmar Bldg.

PIN—Lost, small, gold, oval shaped, between Post-office and Famous. Please return to 2023 Madison st. (2)

PIN—Lost; gold; Christian Science emblem, Saturday night, at the Garrick, Broadway car to Washington east to 4th. Page car to Blackstone. Phone Cen. 3737 Etzel. (c)

PUPPY—Lost, fox terrier, about 2 months old; collar bears name, "Idlefritz." Return to 4255 Westminster pl.; reward.

PURSE—Lost, small black purse, containing currency, Sunday. Return to 2645 Armand pl., receive reward.

PURSE—Lost, on Tower Grove car; contents watch, money and receipts. 3971 Junista; reward.

PURSE—Lost, silver mesh, on 18th or Delmar car, afternoon, April 2; liberal reward. 5052 Von Versen, Forest 4846L.

PURSE—Lost, left in pew of Mount Auburn Church, Sunday night, purse, containing 3 diamond rings and other articles; reward for the return of same or any information leading to the party who got them. Mrs. Chamberlin, 5883 Easton.

BAG—Lost; satin; in Penny's Gentles, Monday; finder please return books and papers and keep rest. 805½ Cass.

RING—Lost; diamond; Friday or Saturday, in or near Star Bldg.; liberal reward. Box H-48, Post-Dispatch. (c)

ROSARY—Lost, between Newhouse av. and E. Grand; return to 1131 Newhouse; reward.

SCARF PIN—Lost, fly scarf pin, ruby, pearl setting; Sunday; Tyler st.; reward. 1202 Tyler.

SILK—Lost, 8½ yards, blue, Schapers' or Grand-Leader; reward if returned. 3510 Pine st.

STICK PIN—Lost, blue turquoise, set with pearls; reward if returned to 3138 Ohio.

WATCH FOB—Lost, gold link, with charm, on Taylor car, between Cottage and Magnolia; valued as present; reward. 4365 Evans av.

WATCH—Lost, solid gold, engraved "C. D. on back; Elgin make; $100 reward; no questions asked. Inquire Maryland Hotel; T. C. Davidson.

WATCH, CHARM—Lost, Hercules choking a lion Friday morning, April 7, between 9th and 14th st. to Pierce Bldg.; reward if returned to room 417 Merchants Exchange Bldg. (3)

FOUND.

BUNCH OF KEYS—Found, on Broadway near Olive, Saturday evening. Call Lost and Found Bureau, Post-Dispatch. (2)

DOG—Found; Gordon setter, black head, mixture; call 4 p. m. 4298A Maffitt.

EYEGLASSES—Found, Page car, Thursday evening. Phone Monroe 1409L. (c)

GLOVES—Found, pair, Friday, on Washington av.; front 18 inches. Call Lost and Found Bureau, Post-Dispatch. (4)

IRISH TERRIER—Found, thoroughbred, female; owner can have same by paying cost and describing fully. Box H-62, Post-Dispatch.

KEYS—Found, on Jefferson av.; bunch. Call Lost and Found Bureau, Post-Dis. (4)

KEYS—Found, 14th and Montgomery. Call Lost and Found Bureau, Post-Dispatch. (4)

KEYS—Found, 2, on Culver Way, between Westminster and McPherson. Lost and Found Bureau, Post-Dispatch. (2)

PIN—Found: amethyst. Jensen, 216 Pine st.

WEAVING LOOMS—Found; two boxes, between Ann and Russell, near Broadway. Call Lost and Found Bureau, Post-Dis. (3)

ARTICLES FOUND BY THE POLICE.

GRIP—Found, Newstead and Lindell; awaiting owner Eleventh District.

PIN—Found, diamond, Laclede; awaiting owner Eighth District.

KEYS—Found, 8th and Olive; awaiting owner Central District.

KEY—Found, 18th and Montgomery; awaiting owner Fifth District.

WATCH AND FOB—Found, 11th and Pine; awaiting owner Central District.

CHAIN—Found, Lafayette, near Preston; awaiting owner Third District.

Employment Wanted

MALE

BARTENDER—Sit. wanted by good, reliable; steady position. Box D-104, P.-D.

BARTENDER—Sit. wanted by experienced; city or country. Box D-112, P.-D. (4)

BARTENDER—Sit. wanted; first-class; 6 years' experience; willing to do porter work; no bad habits. Box K-81, Post-Dis.

BOOKKEEPER—Sit. wanted by man who has 4 hours a day to share. Box N-4, Post-Dispatch. (4)

BOOKKEEPER—Sit. wanted by a young man; can do stenographic work; references. F. C., 6607 Hancock av. (4)

BOOKKEEPER—Sit. wanted by thoroughly competent, accurate young man, married; at once; moderate salary; best of references; 7 years' experience. Box D-108, P.-D. (4)

BOOKKEEPER—Experienced man, 29 years old, wants position as bookkeeper or clerk; reasonable salary; best references. Ad. Wiggins, 407 Gibson av.

BOOKKEEPER—Sit. wanted by young man, 21; as assistant bookkeeper, or to do general office work; experienced; best of references. 1137A Rutger.

BOY—1½ years' experience at painting, wants to finish trade. 3157 Bell.

BOY—Sit. wanted; 18; like to learn trade; sign painting preferred; call Lindell 3119L. Box N-103, P.-D.

BOY—Sit. wanted; colored; bowling alley, light porter work or delivery wagon; age 16. 2748 Lawton.

BOY—Sit. wanted; 16 years of age; wish to learn outside job, going with a doctor or salesman and watching horse preferred; might take something else. Box D-164, P.-D.

CARPENTER—Hollis contracts for all kinds of repairing. Cen. 9772L. 510 West End.

CARPENTER—First-class mechanic; reliable and temperate, with wholesale house, factory or office building. Box M-107, Post-Dispatch.

CARPENTER—Sit. wanted by cabinetmaker; experienced and capable; framing or finishing, or any work. Carpenter, 3626A S. Broadway. (4)

CARRIER—Sit. wanted; morning paper route. Box K-95, Post-Dispatch. (2)

CARPENTER—Nonunion, wants odd jobs, including electric bells and door locks; also in planting shrubbery. Call Monroe 2160.

CARPENTER—Sit. wanted with contractor on new building by man, 34; good, willing worker; wages reasonable. Box N-78, P.-D. (4)

CEMENT FINISHER—Sit. wanted; 5 years' experience; either in Middle West or West. Box J-162, Post-Dispatch. (8)

CHAUFFEUR—Sit. wanted in private family; can do own repair work; steady and sober. 6007 Gibson.

CHAUFFEUR—Sit. wanted; married; will work reasonable; licensed; 8 years' experience. Box D-194, Post-Dispatch.

CHAUFFEUR—Sit. by married man, references; will work reasonable; licensed. Box K-105, Post-Dispatch. (2)

CHAUFFEUR—Sit. in private family or business; 2 years' experience; can furnish best references in city. Box H-77, P.-D.

CHAUFFEUR—Married man wants position driving either private or business; can do own repairing; steady sober; good references. R. E. Paul, 4848 Easton av. (4)

CHEF—Sit. by allround colored French chef. Box N-87, Post-Dispatch.

CHEF—Sit. by experienced colored man, in hotel or private house or serve merchants' lunch. Phone Bomont 1682.

CLERK—Sit. wanted young man, 18 years old, as office clerk; also has drafting experience. D-100, Post-Dispatch. (3)

CLERK—Sit. by man, in grocery; has experience and references. Call 1845 Menard. Phone Central 5111L.

CLERK—Sit. wanted by a young man who is also a practical bookkeeper, 5 years' experience and references from past and present employers. Box D-116, P.-D.

SITUATIONS WANTED—MALE

CLERK—Position by young man, 21 years, as receiving and delivery clerk; can give unlimited references as to character and ability. Ad. R. V. W., 3438 Market. (33x)

CLERK—Sit. wanted by thoroughly experienced and competent storekeeper and ledger clerk; with large manufacturing concern. Box D-186, P.-D. (2)

COLLECTOR—Or clerk; sit. by young man, 6 years' experience; best references furnished. Box H-124, Post-Dispatch.

COOK—Sit. by good German; hotel or restaurant. Box M-31, Post-Dis. (2)

COOK—Sit. as cook for boarding house; excellent service; long experience. 208 N. Jefferson. Charlie Malone.

COOK—Sit. wanted by first-class Japanese male cook from San Francisco; in family; good references. Apply Oscar Martin, 916 Market st. (2)

DRAFTSMAN—Sit. wanted by mechanical; have two years' experience; will work for reasonable salary. Box D-184, P.-D. (3)

DRAFTSMAN—Sit. wanted by young man; good tracer and detailer; wishes position as assistant mechanical draftsman; at present employed as machinist; A1 references. Box Y-151, Post-Dispatch. (8)

DRIVER—Sit. by good, strong; willing to work. Box H-48, Post-Dispatch.

DRIVER—Sit. wanted by young man; good experience; man knows city and country and all freight depots; sober and honest and steady worker. Box D-121, P.-D.

DRIVER—Sit. wanted by man of 31, knows entire city well; good, handy man for all kinds of work; sober and reliable; good references. F. Davenport, 514 S. Joseph st.

DRUG CLERK—Sit. wanted by graduate, registered, allround man, O K recommendations; capable manager, expert prescriptionist. Call Central 5328, Tyler 1645. (4)

ELECTRICIAN—Sit. by experienced electrician as maintenance man and other electrical work. Box K-96, Post-Dispatch. (2)

ELECTRICIAN—Sit. wanted by repair man; motors, fans, wiring or maintenance work. Box N-106, Post-Dispatch.

FIREMAN—Sit. by experienced. Box H-76, Post-Dispatch.

GROCERY CLERK—Sit. by young man; sober and reliable; best references. Apply 1422 Olive.

HOSTLER—Sit. by middle-aged colored man, experienced in handling horses and mules. Henry Robinson, 2602 Lawton.

JUNIOR DRUG CLERK—Sit. wanted; afternoons and nights preferred; German; best city references; permanent position desired. Box M-54, Post-Dispatch. (2)

MAN—Aged 27, wants steady outside work; references. Box K-117, Post-Dispatch. (2)

MAN—Sit. wanted by young, of 17 years; good work of any kind. Box D-105, P.-D.

MAN—Sit. wanted by young, of 17 years, with some large hardware firm; 6 months' experience. Box D-107, P.-D.

MAN—Would like to work on private place, attend lawn, horse and cow; best of references. Box M-47, Post-Dis. (2)

MAN AND WIFE—Sit. in hotel as dishwasher or kitchen help; small town preferred. Ad. A. C., 2020 Locust.

MAN—Sit. by man and family, by the month, on a farm. Charles Sterner, 634 S. Broadway.

MAN—Sit. by Southern colored man to do any kind of porter work. Lindell 131, 101 N. Channing.

MAN—Sit. by young, married, steady work of any kind, experienced in running electric truck. Patterson, 3761 Kosciusko. (4)

MAN—Sit. wanted by first-class colored cook; extra good in pastry and bread; boarding house or private family; references. Address or call at 917 N. Leonard; G. R. (4)

WIREMAN—Sit. wanted by bright young man; or repairing; or will do anything for $15 per week. Address Trespanier, 1811 Washington. (4)

MAN—Sit. wanted by steady, reliable, young, with real estate firm, where there is a chance to work up; have done clerical work; salary to start; no object; recommendations. Box N-102, Post-Dispatch.

MAN—Sit. wanted by middle-aged man, single; good habits; wants a position as nurse, attendant or companion to some male person. Box B-183, Post-Dispatch. (62)

MAN—Young, married, of good habits, has ability and experience; desirous obtaining steady position with future. Box D-187, Post-Dispatch. (2)

MAN—27 years old, wishes position on farm or private place; have 10 years' experience; not afraid of hard work; can speak English and German; am honest, sober, steady and can give best of references; W. P. R., Box 36, Arsenal Station, St. Louis. (62)

MANAGER—Sit. wanted; or as head waiter, by first-class all-round good hotel man with Berlitz and New York experience; applicant speaks four languages, is an economic systemizer and knows the handling of both his service and clientele to perfection. Box D-191, P.-D. (8)

MEATCUTTER—First-class, and allround butcher, will accept position in or out of city; references furnished. Box H-82, Post-Dispatch.

OFFICE MAN—Or clerk; sit. wanted by young man, 6 years' experience; best reference furnished. Box D-126, Post-Dis. (2)

PAINTER—Sit. by middle-aged man; well experienced; will work cheap. Welch, 806 S. 3d st.

PAINTER—With ladders and brushes, wants work from property owners. Louis Painter, 2919 Pine. (3)

PAPER HANGER—Sit. wanted by young man, to learn trade; no wages. Box N-133, Post-Dispatch.

PIPEFITTER HELPER—Sit. wanted; young man, 23 years old, 1½ years' experience. Box K-146, Post-Dispatch. (2)

PLUMBER—With license and bonded, wants work from property owners; my charges reasonable and work guaranteed. Evenings, Forest 9425.

PORTER—Sit. by young colored man as porter. 6224 Suburban.

PORTER—Sit. wanted; neat appearing and married; can give city references; call or write. M. Berry, 519 S. 23d st. (3)

RESTAURANT—Position of any kind; 10 years' road experience with best of results; energetic, sober and reliable. Box M-105, Post-Dispatch. (4)

STENOGRAPHER—Sit. wanted; experienced; office or warehouse; high best references. Box N-139, Post-Dispatch.

STENOGRAPHER—Man, 33, competent, thoroughly experienced clerk, bookkeeper, desires position; references; owns machine. Box D-43, Post-Dispatch. (2)

TRACER—Sit. wanted by young man in drafting room; would like to have personal interview. Box D-188, P.-D.

TRAVELING SALESMAN—Sit. wanted; oil and lubricants or mining machinery preferred; technical education. Box D-98, Post-Dispatch. (3)

WATCHMAN—Sit. wanted by middle-aged; married; night or day; factory or business house; references and bond if required. Address G. M., 1545 N. 7th. (2)

YOUNG MAN—Sit. wanted to work by student, after school and Saturday, at once. C. A. Brooks, 4300 West Belle pl.

SITUATIONS WANTED—FEMALE

ADDRESSING Wtd.—At home; good writer; will do any work on typewriter. Box N-141, Post-Dispatch.

BOOKKEEPER—Sit. wanted by accurate young lady, 6 years' experience; knowledge of Hermann; A1 references. Box N-122, Post-Dispatch.

CASHIER—Sit. wanted by young lady in odeon. Box D-92, Post-Dispatch.

CASHIER—Sit. wanted by young lady; retail store or hotel; experience in office work; can operate telephone exchange. Box D-193, Post-Dispatch.

CHAMBERMAID—Sit. by colored girl; day work, or to bring bundles home; experienced. 2738 Wash st.

CHAMBERMAID—Sit. by neat, experienced colored girl; or as theater maid; at once. 1828 Gay st., upstairs.

COMPANION—Sit. wanted by young woman, and helper to elderly lady, at once; call in person or write. 1515 Chouteau. (2)

COOK—Sit. by first-class colored; go out by the day, with references. 3134 Pine.

COOK—Sit. by neat colored woman as first-class short-order cook in restaurant. Call Bomont 1458.

COOK—Sit. wanted; a place where second girl is kept. Call up after 6 p. m., Lindell 3184.

DESIGNER—Sit. by artistic designer and allround high-class dressmaker; capable of managing establishment on large scale; very best Chicago references. Telephone Forest 7380 or address Box N-88, P.-D. (62)

GIRL—Sit. wanted; 15 years old; to help with housework. 2027 Madison.

GIRL—Sit. wanted by 2 neat colored; from South, as chambermaids. Write or call. Mattie Gore, 3322 Franklin. (2)

GIRL—Sit. wanted; neat, colored; to do housework or laundry by day or week. 3951 Fairfax.

GIRL—Sit. wanted; colored; for house cleaning, Wednesday and Thursday; call after 6 p. m. Bomont 1311.

GIRL—Sit. wanted for general cleaning, any sober, excellent references. D. J., 4341 St. Ferdinand.

GIRL—Sit. wanted by reliable; upstairs or dinning room; can give references. Box D-97, Post-Dispatch.

GIRL—Sit. wanted; colored; as cook in boarding house or kitchen helper. Phone Bomont 1867.

GIRL—Sit. wanted; colored; as cook and help with housework; city references. Call 2633 Lawton.

HOUSEKEEPER—Sit. wanted as general housekeeper, by widow. 4114 Blaine.

HOUSEGIRL—Sit. wanted for general housework; German family; call 5039 Maple.

HOUSEGIRL—Sit. by colored for housework or nurse; Southern. 1819 Lucas av.

HOUSEGIRL—Sit. for general housework. Call Central 7898.

HOUSEKEEPER—Sit. wanted; or sewing, by middle-aged woman. 1402 Kingsland av.

HOUSEKEEPER—German lady wants position in city or country. Box N-109, P.-D.

HOUSEKEEPER—Sit. wanted for couple. 818 Hickory.

HOUSEKEEPER—Sit. wanted by young woman, with girl 2½ years old; or housework. 623 Benton st. (2)

SITUATIONS WANTED—FEMALE

HOUSEGIRL—Neat, colored, would like work in small family adults; new arrival. J. E. A., 2215 Market st.

HOUSEWOMAN—Sit. wanted by young white woman for general housework; wages $25. Mrs. Jaeger, 3749 Marine.

HOUSEMAID—Sit. by neat colored girl as plain cook or housemaid. Call or write 2801 Papin.

HOUSEGIRL—Sit. wanted by colored, to do house cleaning or laundry work; first-class work. Call Bomont 25.

HOUSEKEEPER—No. 1, wants a place to care for rooming house; good references. Call or address 2733 Olive.

HOUSE CLEANER—Sit. wanted, house cleaning; $1.50 per day. Call Central 9480L.

HOUSEKEEPER—Sit. by woman of mild disposition and experience; handy with needle, good wages expected. Call Mrs. A., 1003 Chouteau av. (3)

HOUSEKEEPER—Sit. wanted; neat, clean, reliable, no incumbrance; in small family; capable taking full charge; good references. Box N-83, Post-Dispatch.

LADY—Refined, middle aged, desires position to care for doctor's office or in small family. 1264 Delaware.

LAUNDRESS—Sit. wanted; white; bundles to bring home. 1923 Whittier.

LAUNDRESS—Lady will take in washing. Call at 4351 Vista.

LAUNDRESS—Sit. wanted, or general housecleaning. 2716 Lucas; phone Bomont 687.

LAUNDRESS—Sit. wanted, laundry work. Leonard Dodson, 2901 Lucas.

LAUNDRESS—Wants first 3 days in week. Call or write. 1117 Montrose.

LAUNDRESS—First-class, wants washing to bring home or go out. 4024 Finney.

LAUNDRESS—Sit. wanted by neat colored lady; or cleaning house. Bomont 2203.

LAUNDRESS—Responsible, wishes bundles to bring home. Eva Sedrick, 4135 Fairfax.

LAUNDRESS—Sit. wanted, to go out or take home. 4055 Finney.

LAUNDRESS—Laundry work. Mary Nahallie, 2901 Lucas av., flat 8.

LAUNDRESS—Wants washing to bring home in evenings. Mrs. Sanders, 4025 Easton.

LAUNDRESS—Wants small bundles to bring home; downstairs. Call or write. 4228 Finney av.

LAUNDRESS—First-class, white, wants work out by day. 721 N. Compton.

LAUNDRESS—Sit. by first-class; or cleaning by the day, or bundles. 2804 Morgan.

LAUNDRESS—Sit. by first-class Southern colored; for day. Phone Bomont 113.

LAUNDRESS—Sit. wanted by first-class colored; Wednesday and Thursday out; steady; references; Bomont 1385; Rebecca.

LAUNDRESS—Sit. wanted by colored lady, 2 or 3 days, or bundles to bring home; Lindell 2391L, 4266 Finney; Robinson.

LAUNDRESS—Sit. wanted by good woman; laundry work or plain cooking. Ida Nance, write 1712 Chestnut.

LAUNDRESS—Sit. wanted by first-class colored, wishes three days out in the week. 2973A Bell.

LAUNDRESS—Sit. wanted by young colored lady to do laundry work; Wednesday, Thursday and Friday; phone Bomont 1368.

LAUNDRESS—Sit. wanted; go out by the day or bring washing home. Bell Lindell 382.

LAUNDRESS—Sit. wanted; colored; Wednesday, Thursday or Friday. Call Bomont 620. Miss Thomas.

LAUNDRESS—Wishes Wednesday and Thursday of each week. Phone

HELP WANTED—FEMALE

GIRLS Wtd.—Over 14 years of age. Inland Type Foundry, 12th and Locust.

GIRL Wtd.—Young, of 15 or 16, to clerk in dry goods store; must be bright. 1142 Union.

GIRL Wtd.—Good respectable girl for general night work in restaurant. 2605 Chouteau.

GIRL Wtd.—With grocery experience; must have knowledge of bookkeeping. 954 Goodfellow.

GIRLS Wtd.—Experienced; to fold circulars. Kellestrass Distilling Co., 23 S. Fourth st. (c)

GIRL Wtd.—Young colored; to assist in general housework; no washing. 5501 Bartmer.

GIRL Wtd.—Good; about 16, to assist with housework and children; keep 2 girls. 4918 S. Broadway.

GIRL Wtd.—To work in tailor shop. Kaminer Clothing Co., Collinsville and Missouri, East St. Louis, Ill. (c)

GIRLS Wtd.—Bright, energetic, to learn sewing on power machines; light and easy work; weekly salary guaranteed. Benstein Mfg. Co., 2301 N. 11th st. (c3)

GIRL Wtd.—Experienced white, about 25, for cooking and some housework; no laundry; man kept; $25. 25 Windemere pl.; Forest 706. (c4)

HOUSEGIRL Wtd.—Good, for general housework; family of 2. 5375 Wells. (c3)

HOUSEGIRL Wtd.—Reliable, to do cooking and housework; no laundry. 3804 Delmar.

HOUSEGIRL Wtd.—For general housework; family of two; no washing. 802 N. 15th st.

HOUSEGIRL Wtd.—About 15, to assist or for general housework. 2903 Henrietta.

HOUSEWOMAN Wtd.—For general housework in suburbs. Phone Webster 215.

HOUSEKEEPER Wtd.—No objection to one child; call this evening. 1016 N. 13th.

HOUSEGIRL Wtd.—For general housework; must stay home at night. 4406 N. 14th.

HOUSEGIRL Wtd.—Good colored for general housework. 736 Aubert.

HOUSEGIRL Wtd.—For general housework. 2010 Longfellow bl.

HOUSEGIRL Wtd.—For general housework. Apply 1802A S. Jefferson.

HOUSEGIRL Wtd.—For general housework. 6236 Waterman av. (4)

HOUSEGIRL Wtd.—For general housework; small family. 4206 Westminster.

HOUSEGIRL Wtd.—Neat white, to assist with housework. 4259 Morgan st.

HOUSEGIRL Wtd.—White; to assist with general housework. 5617 Clemens. (c)

HOUSEGIRL Wtd.—Woman for housework. 4348A Swan av.

HOUSEGIRL Wtd.—For general housework; no washing. 2804 Eads.

HOUSEGIRL Wtd.—For general housework. 4733 Page bl.

HOUSEGIRL Wtd.—A good girl to do housework. Call at 4404 Easton av. (5)

HOUSEGIRL Wtd.—16 years old, to assist with housework. 2012 S. 13th, upstairs.

HOUSEMAID Wtd.—In small private family. 3841 Westminster.

HOUSEGIRL Wtd.—For general housework. 3232 Barrett st. (3)

HOUSELADY Wtd.—Experienced settled colored lady for general housework. 2847 Lucas.

HOUSEGIRL Wtd.—For general housework; permanent home; good room; reasonable wages. 719 N. Leonard. (c2)

HOUSEMAID Wtd.—Experienced, colored woman, housework and assist in laundry. Phone Forest 3473. 4474 McPherson.

HOUSEGIRL Wtd.—For general housework; small private family; no outside work. 4523 Washington.

HOUSEGIRL Wtd.—White, for general housework; 3 in family; steady place. 2920 Locust st.

HOUSEGIRL Wtd.—Immediately, experienced, white, for general housework. Apply 5535 Bartmer. (c2)

HOUSEGIRL Wtd.—Girl for general housework; small family; no outside work; $23 per month. 4870 Fountain.

HOUSEGIRL Wtd.—To do housework; one living near Water Tower; to go home evenings. Apply 1420 Obear. (c)

HOUSEGIRL Wtd.—Young country girl for general housework, that likes children; no washing. 4116 Page.

HOUSEGIRL Wtd.—Experienced; for general housework; good wages; small family; no children. 5310A Maple av.

HOUSEGIRL Wtd.—For general housework, good wages. 3638 Shenandoah av., Kinloch phone Victor 2371J. (2)

HOUSEGIRL Wtd.—For general housework, small family; no washing. Forest 5982. 5153 Kensington av.

HOUSEGIRL Wtd.—Young girl to assist with housework; good home; no washing. 1701 Park.

HOUSEGIRL Wtd.—German girl for general housework. S. e. cor. Accomac and Oregon.

HOUSEGIRL Wtd.—For general housework; references. 5151 Waterman av.; phone Forest 860.

HOUSEGIRL Wtd.—White; small private family; no washing or ironing; wages $18 per month. 2653 Washington.

HOUSEWOMAN Wtd.—Strong young woman to assist with light housework and wait on invalid. 1812 Longfellow bl. (c3)

HOUSEGIRL Wtd.—Young, white girl to assist with general housework. 14 S. Taylor, apartment 1. (c4)

HOUSEGIRL Wtd.—Young girl or woman, white or colored for light housework. 2118 Biddle, upstairs.

HOUSEGIRL Wtd.—14 years, to assist in light housework, for clothes and board. 1100A Laml.

HOUSEGIRL Wtd.—Respectable, for general housework; good home; $5 per week. 4825 Fountain av.

HOUSEGIRL Wtd.—For general housework; two in family; good home. 2326 S. 11th; side entrance. (c)

HOUSEGIRL Wtd.—Good, for general housework; good cook; no laundry work; go home nights. 5660 Cabanne. (c3)

HOUSEGIRL Wtd.—To assist; general housework, apartment; good home for good girl. 5251 Von Versen.

HOUSEGIRL Wtd.—Good colored, for general housework; small family; good wages. 930 Belt.

HOUSEGIRL Wtd.—Girl for housework; 2 in family. 3305 South Jefferson av., Victor 2148R. (6)

HOUSEGIRL Wtd.—Girl for general housework; two in family; small house; good wages. 2226 University.

HOUSEGIRL Wtd.—Girl for cooking and first-floor housework; small family. Phone Hanley 197A. (c)

HOUSEGIRL Wtd.—Neat, experienced, colored girl for general housework; go home nights. 4135 Maryland.

HOUSEGIRL Wtd.—Girl to do general housework; apply at 5157 McPherson, Thursday morning.

HOUSEGIRL Wtd.—Competent white, for general housework; no laundry work; good wages; references required. 5734 Bartmer. (3)

HOUSEGIRL Wtd.—Experienced colored girl or woman for general housework, without washing; small family; good wages. 1321 Pennsylvania av., East St. Louis. (62)

HOUSEGIRL Wtd.—For general housework; good wages; small family; take Olive University car, get off at Rosedale. 6117 McPherson.

HOUSEGIRL Wtd.—Girl for General housework; two in family. Webster 1027. 132 W. Cedar av., Webster Groves. (58)

HOUSEGIRL Wtd.—To do general housework in apartment; no washing, 1 in family, references required, apply Wednesday forenoon. 310 Skinker rd., 2d floor. (c)

HOUSEGIRL Wtd.—Good, reliable, steady German girl, experienced housekeeper; to keep house; must have very good city references; good home, $15 month; call after 7 p. m. 4119 Page bl. (c)

KITCHEN WOMAN Wtd.—To wash dishes and help in kitchen; boarding house. 3643 Washington. (c)

LACE CURTAIN WASHERS Wtd.—Experienced; and presser; good pay; call 3069 Easton. (c)

LADY Wtd.—To work in tailor shop; call at once. 3303 Easton. (c)

LADY Wtd.—Young, for candy store, soda fountain. 2116 S. Broadway.

LAUNDRESS Wtd.—Good; two days in week. 5472 Vernon.

LAUNDRESS Wtd.—White, by the day. 3927A McPherson.

LAUNDRESS Wtd.—First-class; call Wednesday morning, prepared for work. 5085 Fairmount. (c)

LAUNDRESS Wtd.—Good white washing and ironing woman, to take home. Call Clairvoyant. 1564 Lafayette. (c)

LAUNDRESS—Sit. wanted by a competent laundress; wants work to bring home; fine waists and dresses carefully done; references. 4137 Finney.

MILLINERY MAKERS Wtd.—Apply 4903 Page bl.

NURSE Wtd.—Young, white. 5635 Cates; Forest 359.

NURSE Wtd.—Woman to care for child, 5 years old, do small washing; good home for right party. 2722A St. Louis.

NURSE Wtd.—Old lady to take care of child, more for home than wages. 3111 Brantner pl.

NURSEGIRL Wtd.—To take care of young baby. 382 N. Taylor, Apartment A; phone Forest 9741.

OFFICE ASSISTANT Wtd.—Lady; must have experience in time payment furniture. Apply 805 Franklin. (c)

OPERATORS Wtd.—Experienced on straw hats. Missouri Hat Co., 701 Lucas av., fifth floor. (c5)

OPERATORS Wtd.—Experienced, on house dresses and kimonos; steady work and good wages guaranteed. Benstein Mfg. Co., 2301 N. 11th st. (c3)

OPERATORS WANTED

On high-speed Willcox & Gibbs power machines; experienced on house dresses and kimonos. Forest City Mfg. Co., 1427 Lucas. (3c)

HELP WANTED—FEMALE

OPERATORS Wtd.—On house dresses, also work to take home; steady work; good pay. Apply 3220 Morgan. (c62)

PERSONAL—Margarette Kellom please communicate with Mrs. Dickinson. Grand 177; L2023, South Compton. Mrs. D. L. Dickinson.

PINNERS Wtd.—Lace curtains; experienced; no others need apply. 927 N. Newstead.

PRESS FEEDER Wtd.—Girl; experienced; steady employment. Great Western Printing Co., 515 Elm St. (c)

PUPIL NURSES Wtd.—Between the ages of 21 and 35; those who have had some experience will be preferred; references required. Baptist Hospital. (2)

SALESLADIES Wtd.—Also demonstrators, those having handled Collier's or magazine propositions successfully, preferred; interviewing business men; no canvassing. Box D-190, Post-Dispatch.

SEAMSTRESS Wtd.—Experienced in tailor shop work; assistant. Schuck Cleaning Co., 4110 Olive st.

SERVANT Wtd.—General; family of 3; no laundry work. Phone Forest 829. 5576 Cates.

SHIRT OPERATORS Wtd.—Collar and cuff makers; best pay in city. 4420 Easton.

SHIRTMAKERS Wtd.—Two first-class operators to put on neckbands only; steady employment. The Paul E. Wolff Shirt Co., 815-817 Washington av. (c3)

SHIRTMAKER Wtd.—On part work; front makers, back makers and sleeve makers; steady work and highest wages paid in the city. Buckeye Shirt Co., 2630 Olive. (c7)

SKIRT AND WAIST MAKERS Wtd.—Experienced. Macdonald Mfg. Co., 705 N. 11th. 3d floor. (c62)

STENOGRAPHER Wtd.—Must be an accurate bill clerk; state qualifications and salary expected. Box E-129, Post-Dis. (c)

STENOGRAPHER Wtd.—Experienced, young lady, neat appearance; $12 week; permanent. Apply to Mrs. Gruenster, 909 Locust. L. C. Smith & Bros. Typewriter Co. (c)

STOCK GIRLS Wtd.—Bright, intelligent girls to hang garments, in suit and costume dept. Apply to Mr. Andrews, GARLAND'S, 409 N. Broadway.

WAIST MAKERS Wtd.—Experienced, and helpers. Apply 4249 Delmar bl. (3)

WAIST, SKIRT AND SLEEVE MAKERS Wtd.—4738 McPHERSON AV. (59)

WAITRESSES Wtd.—Steady. 831 N. 8th.

WAITRESS Wtd.—622 N. Taylor.

WAITRESS Wtd.—Experienced; steady work; good pay. 4104 Olive. (3)

WAITRESSES Wtd.—Experienced arm; no Sunday work. 315 Pine. (c3)

WAITRESS Wtd.—Experienced; come ready to work. 104 N. 14th st. (c)

WOMAN Wtd.—Or girl for restaurant. 824 North 23d.

WOMAN Wtd.—Married; to work in rooming house for room rent. 2342 Carr.

WOMAN Wtd.—For kitchen work. 117 N. Sixth st.

WOMAN Wtd.—To help cooking in boarding house. Call for Lena. 153 Louisa.

WOMAN Wtd.—Neat, elderly German, help in bakery; light work; good home. 2730 Franklin av.

WOMAN Wtd.—Young, to assist in retouching and finishing photographs. Schweig Studio. 4927 Delmar. (c)

WOMAN Wtd.—For light ironing and sewing on buttons; steady work. 1332 Washington.

WOMAN Wtd.—Strong, for general work in apartment, cooking and housekeeping; call before 7 o'clock. See janitor, Alexander Apartments, Newstead and Olive.

WOMAN Wtd.—Living near Mississippi and Russell, to take small family washing home Monday or Tuesday of each week. Box D-146, Post-Dispatch.

FERGUSON-McKINNEY SHIRT FACTORY

Wanted—Girls to put on neckbands and girls to put on cuffs. Call 1807 Chouteau av. (c2)

YOUNG LADIES Wtd.—Aged 16 to 20, for clerical work, cashiers and inspectors; apply Wednesday morning, 4th floor, general office. SCHAPER BROS., 8th and Washington av.

SALESLADIES WANTED

SALESLADIES Wtd.—Experienced for dry goods store, West End Leader. 4505 Easton.

SALESLADIES Wtd.—Three first-class, for floral store. Paris Floral Co.

SALESLADY Wtd.—Experienced dry goods. The Good Store. 1201 Franklin. (c3)

SALESLADY Wtd.—For dry goods store; one with some experience preferred. 3464 Itaska.

SALESLADY Wtd.—Traveling, to handle our magnificent line of calendars; state experience in first letter. Eastern Calendar Co., Boston, Mass. (62)

SALESLADIES Wtd.—We desire the services of 3 middle-aged ladies, educated and interested in children, to travel and secure members for our society; pleasant work, thorough training given; liberal remuneration. For particulars apply American Educational Society. 625 Locust st. (c5)

SHOE SALESLADIES Wtd.—Apply O. C. Kelly's shoe store, 316 N. 6th. (c)

LAUNDRY HELP WANTED

BODY IRONER Wtd.—Experienced; highest wages. Delmar Laundry Co., Ohio and Sidney.

COLLAR GIRL Wtd.—Starcher, mangle feeder and folders. Apply Leader Laundry Co., 2315 Texas. (c)

FEEDERS Wtd.—Experienced; and folders. Monarch Laundry, 2719 Franklin. (c)

IRONERS Wtd.—First-class, ladies waists. Newport Laundry, 2809 Walnut. (c3)

IRONER Wtd.—Experienced ladies' clothes and plain. Western Laundry Co., 1211 S. 7th st. (c)

MARKER AND ASSORTER Wtd.—First-class; one capable of taking charge of department. 2713 Park. (c7)

WOMAN Wtd.—To wash silk and flannel. Apply Leader Laundry. 2315 Texas. (c)

SHOEWORKERS WANTED

CYLINDER VAMPERS Wtd.—Lining makers, lining closers and back strapper. Burrows-Jones-Dyer Shoe Co., 21st and Lucas. (c)

GIRLS Wtd.—To mark cartoons, on power machines, on men's work. Peters Shoe Co., St. Louis and Jefferson. (c)

LINING MAKERS Wtd.—Back strappers, side rowers and allround vampers. Dittmen Shoe Co., Jefferson and University. (c2)

OPERATOR Wtd.—For Peerless gang eyelet machine; lining makers, box toe stitchers, gusset stitchers, back strap stitchers, tip stitchers, top stitchers and girls to learn. Full Value Plant, Glasgow and North Market. (c4)

SHOEWORKERS Wtd.—Topstitchers, inseamers, beaders, button-hole operators. Hamilton-Brown American Lady Factory, 21st and Locust. (c3)

SOCK LINERS Wtd.—Experienced on women's work. Peters Shoe Co., 12th and North Market. (c3)

TOP STITCHERS Wtd.—Experienced; also gusset stitcher and girls to learn. John Meier Shoe Co., 711 N. 4th. (c2)

For Sale-Wanted

MISCELLANEOUS WANTS

ABSOLUTE fact: $4, $5, $6 ladies' and gents' sample shoes for $2.50. Room 322 Frisco Bldg., 9th and Olive. Friedman Sample Shoe Co. (c8)

BARGAINS in evening and street dresses; ladies' and gentlemen's cast-off clothes bought. Mrs. Miller, 607 Walnut st., Central 8711. Olive 1243. (50)

CLOTHING—Cash paid for men's suits, overcoats, $5, $15 per suit; need shipments Montana. Delmar 865; Forest 3538; not in combine with other Gelbers; no branches except 4426 Page. Joe Gelber. (c8)

CLOTHING—We pay the highest price for gentlemen's old clothing, shoes. Postal or call at store. Yatkman, 2309 Market st., Central 674, Bomont 1910. (c8)

MEAT MARKET Wtd.—To buy; or rent fixtures in grocery store; reasonable; nice location; phone Forest 7764L.

MOVING 3 van loads to Webster Thursday, would like to have return loads. Anyone having same, phone Grand 4154L, Delmar 1157. St. Louis Moving and Storage Co. (c)

BEN GELBER'S special prices for second-hand clothing, overcoats, $5, $10; pants, $2, $3; suits, $5, $12; special prices for feathers; postal; call store, 623 Morgan; Central 8622L. (c14)

CASTOFF clothing bought; suits, overcoats, $7 up; ladies' dresses at your own price. Banks. 1324 Biddle; Olive 823. Central 9398L.

WE positively pay the highest price for cast-off clothing; give us a trial. Nessenfeld, 2028 Market st. Central 5295R, Olive 4591. (c8)

NICKEL PLATING.

STOVES REPLATED.

Also gold, silver, brass and copper plating, repairing, oxidizing and lacquering at reasonable prices. DEGGE & MUSICK, 717-719 Market st. (c69)

STORE AND OFFICE FIXTURES

STEAM TABLE—For sale; small; soda stem and one desk. 6700 Delmar. (2)

HOUSEHOLD GOODS FOR SALE

BACHELOR'S CHIFFONIER—Also entire furnishings of magnificent residence, comprising leather parlor furniture, fumed oak library suit, early English dining furniture, beautiful bedroom furnishings, brass beds, rugs, etc.; great chance for those starting housekeeping. 4020 Westminster. (4)

BEDROOM SETS, $8; wardrobes, $3; pianos, $10; sideboards, dressers, folding beds, stoves. 1701 S. 11th st. (c60)

BEDS—Beautiful brass beds, handsome rugs, piano, parlor, dining and bedroom furniture; cheap. 3966 Delmar. (5)

BED—For sale, steel bed, covered with mahogany; brass trimmings; princess dresser to match bed, glass knobs. 4604 Olive. Phone 1220.

BEAUTIFUL beds, also Axminster rugs, davenport, piano, parlor, bedroom, dining-room furniture; contents of elegant home; must be sacrificed immediately. 3897 Delmar. (4)

BRASS BED—For sale, complete; call 9 a. m. to 2 p. m. 5871A Washington av. Phone Forest 3986.

COAL RANGE—For sale; and a sideboard, cheap; call evenings. 1517A Arlington av.

DAVENPORT—For sale; solid cherry; cheap; first-class condition; other household furniture. 4604 Olive. Phone Monroe 1220.

ECLIPSE WRINGERS, rugs, curtains and other household goods, on small payments. Telephone Kinloch, Central 4546. Collum Mercantile Co., 704 N. 7th. (c8)

FOR SALE—The cheapest three room outfit in St. Louis. Our terms are $5 down and $5 per month on $75 worth of goods; a few of the many money savers—bedroom suits consisting of dresser, washstand and bed, $12; all iron springs $11.50, cotton-top mattresses 95c, sanitary iron couch with green pad $7, parlor davenport in morrocoline, large roomy box underneath $17; three-piece parlor suit $8.40, odd parlor settee $3, odd parlor chairs $1.50, hardwood refrigerators, zinc shelves, charcoal lined $4.75; gasoline stoves $1.50, golden oak sideboard, French plate mirror $9.10; solid oak extension table $3.20, brace arm wood seat chairs 75c. H. Walker Furniture Co., 1219-1221-1223 Spruce st., 2d floor. (c5)

FURNITURE—For sale; dining room and bedroom. 5951 Garfield.

FURNITURE—For sale; beautiful beds; also contents of elegant home; cheap; house for sale. 3897 Delmar. (4)

FURNITURE—For sale; dressers, chiffoniers, brass beds, wardrobe, rugs; no dealers. 515 N. Spring.

FURNITURE—For sale; 3 rooms; good; whole or any part; leaving town. Clark, 2727 Howard st. (62)

FURNITURE—For sale, for a 3-room flat, including Singer sewing machine and Martin Bros. piano; $125 cash. 4400A North Market st. (2)

FURNITURE—For sale; widow compelled to dispose of contents of 9-room residence; all beautiful furniture; in first-class condition; also fine piano. 2344 Park av. (c4)

FURNITURE—For sale, contents of 5-room flat, splendid condition; will sell at less than half price; must sell by April 20. 4657 Delmar, phone Forest 8435. (c3)

FURNITURE—Beautiful brass beds, dressers, chiffoniers, leather davenport, parlor, library, dining furniture, handsome rugs, piano, curtains, window shades; house for rent; everything sacrificed, immediately; separate or together. 3966 Delmar. (4)

FURNITURE—For sale; we have big line of refrigerators, $3; oak dressers, $4; washstands, 50c; iron beds, 65c; wardrobes, $3.50; iron springs, 95c; everything for the home cheaper than any place in the city; no trouble to show goods. Bleiweiss Bros., 2621 Market. (c)

FURNITURE—For sale, bedroom suits, also beautiful mahogany dining room outfit, genuine mahogany parlor pieces, handsome library furniture, couch, bookcases, desk, music cabinet, etc.; royal Wilton Bigelow seamless velvet and Axminster rugs; all choice and exclusive patterns; elegant standard piano, costly paintings, portieres, etc.; complete and almost new furnishings of a private home; will be sold; people going housekeeping will find this a rare chance. 3815 West Pine. (3)

GAS RANGE—For sale; with water connection and one without; cheap. 3514 Easton.

GAS RANGE—For sale; and sideboard, wardrobe, golden oak; bargain. 1043A N. Vandeventer av.

GAS RANGE—For sale; copper coil water heater, rockers, folding iron bed and other articles. 1152A Bayard av.; Monroe 945L. (3)

HEATER—For sale, 1 Wilson heater, new, 1 gas range; leaving city. 2449 S. 3d.

LACE CURTAINS—For sale, on small weekly payments; we make a specialty of lace curtains; the latest patterns to select from. Call Central 7834L, or send postal; will call with samples. St. Louis Lace Curtain Co., 4127 Clay av. (c8)

LOUNGE—For sale, one folding; center table, 2 chairs, refrigerator, lawn mower, good as new; no dealers. 5588 Etzel av. (2)

RUGS—Beautiful Axminster and velvet, also furniture of elegant home; great sacrifice, immediately. 3966 Delmar. (4)

RUGS—For sale, and carpets; large number of new and second-hand Axminster, velvet and Brussels; we are selling them at less than auction prices; if you are looking for a real bargain, you will find it at the Globe Carpet Cleaning Co., 2624 Olive st. (c60)

RUGS—For sale; just received 500 rugs, new and second-hand; linoleums, curtains, wardrobes, dressers, china closets, iron and brass beds, tables, household goods, etc.; must be sold for storage, at your own price. Central 4703L. S. Lasky, 1406 Franklin av. (c62)

SPLENDID golden oak dining furniture, mahogany leather parlor suit, Axminster rugs, elegant Scarritt mahogany chifforobe, solid mahogany tables, matched dressers and chiffoniers, brass bed, with felt mattress; beautiful library table; very reasonable. 4029 McPherson av. (2)

TABLE silverware; also diamonds and watches; credit. Loftis Bros. & Co., 2d fl., 308 N. 6th st. East St. Louis branch, 234 Collinsville av.

FURNITURE AND CARPETS,

Stoves, ranges for sale; standard makes; prices can't be duplicated; capital $100,000; time given. GIBSON FURN. CO., 2219 Wash st. (c21)

FOR SALE--TIME OR CASH

All kinds slightly used furniture, from kitchen to parlor; we also carry a nice line of new goods.

Starting from April 3 we will have 100 storage lots for sale; some of the lots consist of from 2 to 8 rooms. If you want a snap, come and look the lots over.

We also have a consignment of brass beds, felt mattresses and springs, to be sold at a very low price.

Call and see us before buying elsewhere, as we can save you money; also see us before moving, packing or shipping; storage. Open Saturday and Monday nights until 9 o'clock. EDW. A. LANGAN FURN. CO., 2004 Morgan. Central 5053; Bomont 399. (c14)

FURNISHED HOUSES AND FLATS

FURNITURE—For sale, contents of 3-room furnished flat. 4346A Arco.

FURNISHED FLAT—For sale, nicely furnished 4-room flat; very reasonable; no dealers. 1903 Rutger. (4)

FURNISHED FLAT—For sale, contents of 5 rooms, elegantly furnished, new furniture, sell cheap, no dealers. 3665 Wyoming. (4)

ANIMALS

POODLE—For sale, genuine French toy poodle, also small male at stud. 1102 N. 24th st.

RABBITS—For sale; young angoras, 50c; rhode island red eggs, gentle horse. 822 Ann.

SETTERS—For sale, two thoroughbred, male and female; call at 2165 Louisa av., Wellston, Mo.

BOOKS AND PERIODICALS

BOOKS, magazines bought, sold, exchanged. 1029 N. Grand av.; Lindell 2666. (c62)

BOOKS—Of all kinds bought and sold. Call or send address to Mills' Book Store, 607 Chestnut st. (c8)

PATENTS AND PENSIONS

MECHANICAL DRAFTSMAN—12 years' experience, wants piece work, patent, machinery and plat drawings a specialty. Box A-134, Post-Dispatch. (c8)

SEWING MACHINES

SEWING MACHINE—If taken at once, will sell my Singer, slightly used; cheap. 1715 S. 7th st.

SEWING MACHINE—For sale; Singer, drophead, No. 66, new; cheap. Phone Monroe 1220. 4604 Olive.

SEWING MACHINE—For sale, drop-head Singer, used only 5 months; cheap; must sacrifice at once to quick buyer. 2825 Shenandoah.

SEWING MACHINES—For sale, new drophead machines, any make, $30; used machines, Singer and other good makes, as low as $6.50; all dropheads; we have no agents; we can give you easier terms; machines rented, any make, $1.50 per month; repairing, $1. Phone Olive 1412, Central 5521. Albright Sewing Machine Co., 1238 Franklin av. (c62)

SPECIAL THIS WEEK ONLY

Drophead Singer, Wheeler & Wilson, New Home, etc., taken in exchange on The Free, guaranteed 5 years; your choice only $12. Other dropheads as low as $7.50; Boxtops of all kinds, choice $2. Machines rented, $1.50 and $2 month. Repairing, $1. Main 2778, Central 5500. NEW YORK SEWING MACHINE CO., 1208-10 Franklin. (c8)

WATCHES AND JEWELRY

APRIL—Diamond month; rings, studs, scarf pin, earrings, ¼-karat, $11.50; ½-karat, $25.50; ¾-karat, $39.50; watch and jewelry repairing. Lowenstein, 1230 S. Broadway. (c58)

EASTER SALE—Extraordinary values for Easter in diamonds, watches, jewelry, silverware. We will trust you. Open an account today. Loftis Bros. & Co., 2d fl., 308 N. 6th st. East St. Louis branch, 234 Collinsville av. (c2)

MISCELLANEOUS FOR SALE

BARBERS' OUTFITS—New or slightly used; large assortments, big bargains; easy terms. August Kern, 16 S. Broadway. (c58x)

BUTCHER BLOCKS—For sale; meat iceboxes, tools, scales and complete shop outfit; best goods, lowest prices. Hussmann, 812 N. 4th st. (c62)

COAL—Delivered, standard, 11c; Sunlight, 12c; Mount Olive, 13c. Johnson Coal Co., phones Olive 505, Central 6075. (c8)

DIAMOND RING—For sale: 1-karat; $90. 1533 N. 18th st. (c)

DIAMONDS—For sale; 1¼-karat, $195; 1-karat, $115; blue white; smaller ones at bargain prices; earrings, watches, fine brooch, $145; bracelets. Call Room 400 Fullerton Bldg. Mackler. (4)

GO-CART—For sale; collapsible, with hood, $3.98; water-power washing machines, $7.50; 3-foot iron beds, $1.65; double stamps every Tuesday. Dau the Housefurnisher, 2021 Cass. (c76)

OFFICE and store fixtures bought and sold. Max Merinhaum, 808-10 N. 7th st.; Central 4796L. (c8)

POOL and billiard tables for sale or rent. L. L. Fowler, 1214 Cass. Cen. 5224. (c62)

POOL TABLES on time payments or rent; new and second-hand. A. E. Schmidt, 328 Market st. (c62)

SCALES—For sale; counter, portable, floor and wagon scales of all makes, both new and second-hand; scale repairing by expert workmen. The Standard, 404 N. 3d st. (c62)

WATER HEATER—For sale, new copper coil gas water heater, connected complete, $11. Keane. 4065 Suburban Railway; Lindell 4121, Delmar 1062L. (4)

NAILS—For sale, mixed nails, $1 per keg. A. Klauber & Sons., 509 S. 4th st. (c6)

NEW city map, just out, showing route of every car line; every street indexed and numbered; prepaid, 25c. Foster, 410 Washington av. (c8)

OIL PAINTINGS—Fine; will sell cheap. G. Frank, 1551 Bellevue av., Richmond Heights. (58)

TENTS—And tarpaulins for sale; all sizes. St. Louis Belting and Supply Co., 509 S. 4th st. (c5)

TRUNKS—For sale, sample shoe trunks, suitable for storing clothing, furs or valuable papers; strictly fireproof; price $3.50 to $6. Haas, 615 N. 8th st. (c8)

ABSOLUTE fact; $4, $5, $6 ladies', gents' sample shoes for $2.50. Room 322 Frisco Bldg., 9th and Olive. Friedman Sample Shoe Co. (c8)

ATTEND Stationers' rummage sale, commences Monday, April 17. Board of Education Bldg., 9th and Locust. (8)

WATCH bargains; Elgin or Waltham movement; open face, 17-jewel, $7.50; 15-jewel, $6.50; 7-jewel, $5; fine watch and jewelry repairing. Lowenstein, 1230 S. Broadway. (62)

COAL—WOOD—KINDLING

Burn St. Agnes coal; it's better. St. Agnes Coal Co. Phones: South 508, Laclede 68. (c56)

New Bath Tubs, 13.50, Up

Lavatories, $2.50 up; sinks, 75c up. COHEN-SCHWARTZ RAIL & STEEL CO., 811 S. 23d st. (c58)

"HANDY COMBINATION"

GAS AND COAL OIL LAMP HEATER. Makes a complete gas stove of your gas jet, an oil stove of your house lamp; hot water immediately; exhibited Household Show. Strong, good for years. Price, 25c, worth $1. Free delivery. HANDY MFG. CO., Temple Bldg., Bell Olive 686. (c62)

We'll Make All Heat for You—How?

With our handy combination gas and coal oil lamp heater. The little article that makes a gas stove of your gas jet and a coal oil stove of your house lamp; wear for years; price 25c; worth $1; delivered free. HANDY MFG. CO., Temple Bldg. Bell Olive 686. (c36)

HOUSEHOLD GOODS WANTED

ALL kinds furniture, carpets and feather beds for shipment to Frisco; price no object. Postal. M. Damson, 5606 Delmar bl.; Monroe 880. Delmar 976. (c62)

BEST prices paid for furniture; contents of flats. Resc. H. W. Konitz, 2215 Bremen av., or phone Central 9532R. (c8)

FURNITURE Wtd.—Badly; second-hand furniture, stoves and carpets. 9643J. Geo. Wiehe, 2331 Franklin av. (c62)

FURNITURE Wtd.—We will pay $5 more for your lot of furniture than anyone. H. F. Eggleston & Son, 4060-62 Easton. Delmar 1929R. (c62)

CASH paid for any quantities furniture, carpets, stoves; quick service; no delay; send postal. McClay, 1931 Franklin. Central 5478; Bomont 2132.

FEATHER BEDS Wtd.—Pillows and carpets. M. Spellman, 3852 Olive st.; send postal. (2)

FEATHER BEDS Wtd.—100; and pillows, at once; highest prices paid. 1206 High st. Central 5614L. Pillow Mfg. Co. (c8)

FEATHERS Wtd.—500 feather beds and pillows; pay $8 to $20 bed, 35c to 75c lb. Delmar 835, Forest 3538. Joe Gelber. 4426 Page. (c8)

CONTENTS dwellings bought; secure our bid. Dickson, 4068 Olive st. Lindell 1938; Delmar 3774L. (5)

FURNITURE Wtd.—Let us give you our price before selling. Keiner, 215 S. 14th. Central 421P. (cx23)

FURNITURE Wtd.—Will call immediately and pay best prices. Sam, 1113 N. Vandeventer. Delmar 2773L. (c5)

FURNITURE Wtd.—Badly; spot cash. Orcutt Storage Co., 4729 Easton; Delmar 694, Forest 2648. (5)

FURNITURE Wtd.—Carpets, contents of flats, dwellings, stock of stores; highest cash prices. Schober, 4518 Page bl.; Forest 3953, Delmar 2985. (14)

HOUSEHOLD GOODS Wtd.—Mr. Taylor, 2918 Franklin, wants household goods badly; highest price. Bomont 685, Central 6112.

HOUSEHOLD GOODS—Bought, sold and exchanged; also moving, packing and shipping; get our prices. Garrison Furniture Moving and Storage Co., 3016 Easton av., Central 1572, Bomont 1920. (c8)

PORTIERES Wtd.—Six pair, long; $10. Box H-40, Post-Dispatch. (c)

ALL kinds household furniture wanted; phone Central 8785R or postal. Haffner, 2208 Franklin av. (c14)

ALWAYS phone or send postal before selling your household goods and stoves; best price paid. Bensinger Bros., 1700 Franklin av. Central 0692. Olive 3129. (c14)

BEST price for furniture of all kinds; buy entire contents of residences and flats. 3615 Laclede av. Phone Delmar 62, Lindell 2155. R. U. Leonori Auction & Storage Co. (8c)

BEST price paid for furniture, carpets, stoves, large and small lots. Bensinger, 4634A West Belle, or 1811 Franklin; Forest 9432L (c14)

HERMAN calls at once, pays best cash prices for household goods, small or large lots. Call or write, 313 S. 14th st. Central 3593. (c5)

O. HAST pays cash for household goods of all kinds. Phone Delmar 3508J. Monroe 1966L. 735 Bayard av. (c8)

SPOT CASH for household goods, large or small lots; contents of houses or stores; don't sell until you get our bid. Stoecker & Price Storage and Auction Co., 1926 Franklin av. Central 187. Bomont 22. (c8)

BUILDING MATERIAL, ETC

BRICK—For sale, 1,000,000 good brick, suitable for building purposes, $3 per 1000, loaded on cars, $2 per load loaded on wagons; will furnish wagons for delivering. Apply L. Kennah & Son, 7th and Papin. (c3)

CLOTHING

A SPECIAL sale second-hand suits, overcoats, pants; your own price. 2125 Market st. (c14)

CLOTHING—For sale, gent's spring suit, $4; new; worth $15; men's pants, 75c. 4149 McPherson. (68)

CLOTHING—For sale; gent's tailor-made second hand suits; pants good as new; at your own price. Call at Yatkeman, 2309 Market st. (c8)

HATS—For sale; men's and ladies', 25c; child's shoes, size 7, 25c. 3840 Kennerly.

HATS—For sale; nicely trimmed, 50c and $1; spring suit for girl 16, also lady's man's suit, size 44, only $4.50. 5100 Cabanne.

SUIT—For sale, lady's black; cream serge suit, dresses, waists, hats. 2727 Gamble.

SUITS—For sale, 2 ladies' dark blue suits, $3 to $4; sizes 38 and 40. 5128A Kensington av. (c)

POULTRY AND BIRDS

CANARY BIRDS—For sale; very good singers, at low prices. John Orlick, breeder, 1910 N. 13th st. (65)

CHICKS—For sale, rhode island red, $2 dozen; barred rock, $1.50; fine stock. Barron Hatchery, Delmar 3425X, 1600 Arlington. (c)

BABY CHICKS—For sale; best rhode island reds, every day, 15c each; come early. Noling's Hatchery, block east of 9800 S. Broadway. (4)

EGGS—For sale, silver laced wyandottes for hatching. 2334 S. Compton.

EGGS—For sale; fancy buff orpingtons, also day-old chicks. Bell phone Benton 869. (c)

WE HAVE THEM—Fireless Lullaby Brooders, price $1.50, and Magic Egg Testers; two very essential articles in poultry raising. B. Riley Hauk Supply Co., 208 S. 4th st. (c3)

TYPEWRITERS

WE have the best repair department in the city; we are agents for the folding typewriter; we sell and rent all makes and challenge comparison for quality. McLaughlin Typewriter Exchange, 1005 Pine. (c60)

WE rent typewriters, No. 5 Oliver visible and all blind machines, 3 months, $5; Underwood, L. C. Smith and Monarch visibles, 3 months for $7; fine oak table included with above; free delivery, ribbons and repairs; best machines in St. Louis, not old rusty skates; rent applies if purchased. American Factory Rebuilts. Our factory is located at Newark, N. J. Ask others offering factory rebuilt (?) typewriters where their factory is. American Writing Machine Co. Telephones Main 4413; Central 1215. Get our number right, 209 N. 10th st. Look 209-209-209-209-209—get wise. (c5)

AUTOMOBILES

WANTED

AUTOMOBILE Wtd.—Roadster or 4-passenger; must be cheap for cash. 4951 Delmar. (68)

AUTOMOBILE Wtd.—First-class runabout; have fine player-piano to trade for and part cash; answer at once. Address 5220 Morgan, now Von Versen. (c2)

AUTOMOBILE Wtd.—To repair; we specialize on engine reliability and economy; adjusting and timing, $2; satisfactory results guaranteed. Gas Power Co., 1st and Morgan. Kinloch Central 7192L. (c60)

REPAIRING any kind, any car; good work; prompt work. Todd. 4130 Olive.

FOR SALE

ALL kinds tire and tube repairing; all work absolutely guaranteed. Republic Tire Agency, 3408 Lindell. (c8)

AUTO CAR—For sale; first-class running condition; seats 4; $250. 3519 N. Grand. (c8)

AUTOMOBILE—For sale, Buick touring car; in excellent condition. Apply 3207 University st. (3)

AUTOMOBILE—For sale; Stearns; 7-passenger touring car, perfect condition; bargain. Call 4114 Washington.

AUTOMOBILE—For sale; 4-passenger, 1910 model; also delivery horse; a bargain; on account of going to Europe. 4600 Varrellman. (3)

AUTOMOBILE—For sale, 1911 model Moon 30 4-passenger roadster, with extra coupe body; fully equipped, including two new extra tires and tubes, electric lights, etc.; bought new less than a month ago; used moderately and is absolutely first-class in appearance and condition; will sell at several hundred dollars less than cost. Call at 2007 Locust st. or phone Bomont 2200, Central 4118. (c2)

FAN—For sale; Garden City, No. ½; in fine condition. Call 3638 California av.

SECOND-HAND automobile tires and tubes of every description at lowest price. 4363 Finney. (4)

DELIVERY WAGON—For sale; Buick, 2-cylinder engine, 22-h.p.; will sell parts or separate; 4 new tires. Central 5394L. 2722 Blair av. (2)

ROADSTER—For sale; Ford; in fine condition; recently overhauled; top, new Vesta storage battery, latest Shebeler carburetor, new automatic brass wind shield, good tires, two extra tubes; a bargain; getting larger car; call evenings. 5070 Ridge av.

RUNABOUT—For sale; brand-new; best make; harness; all $35. 2725 N. Taylor.

TOURING CAR—For sale; 7-passenger; 50-horsepower. Thomas; fine car for livery business; $600. 4380 Olive st. (c)

VULCANIZING—Send your tire and tube repairing to Newsom, 4118 Olive. Lindell 3377. (c60)

Have Your Auto Repaired by First-class mechanics; hour or contract. Huber Auto Co., Cent. 5663. 4508 N. 20th. (c8)

TAXICABS and touring cars, very stylish. Central 660, Bt. 582. Missouri Taxicab Co. (c7)

AUTO BODIES

Made and remodeled, fore doors made and attached; demountable and detachable rims put on correctly; also trimming and painting. McCABE-POWERS CARRIAGE CO., 1217 N. Broadway. (c8)

AUTOMOBILE SCHOOL

The only auto school in St. Louis that has a complete automobile machine shop in connection. We teach you how to drive, repair and also how to build machines. This school can stand thorough investigation. Write for particulars or come and see us. AMERICAN AUTO REPAIR SCHOOL, 216-18 N. Cardinal av. (c8)

BICYCLES AND MOTORCYCLES

BICYCLES—For sale, biggest bicycle bargain in the city in second-hand wheels. 203 N. 12th st.

MOTOR CYCLE—For sale; Indian, with tandem, 1910 model; good as new. 606 Market st.

"YALE" MOTOR CYCLE.

1911 Yale, 4-horsepower motor cycle; price $200.

1911 Yale, 7-horsepower, twin cylinder, $300. Ride a Yale. They never fail. HUDSON MOTOR AND CYCLE CO., 829 Collinsville av., East St. Louis, Ill. (c62)

BOATS AND LAUNCHES

MOTOR BOAT—For sale, 8-horsepower, engine best condition; must be sold. 1923 S. 10th.

SAFES

SAFES—For sale; overstocked with second-hand safes; all makes and sizes; bargains. John Bauman Safe Co., 413 Washington. (c60)

WE have a well-equipped repair shop; expert service, reasonable charges. Hall Safe and Fixture Co., 108 N. 4th st. (c15)

SAFES—New and second-hand, sold; easy payments. J. Baum Safe and Lock Co., 1114 Pine st.; agent for Peninsular cash registers. (c62)

TO EXCHANGE

CHICKENS Wtd.—I have a few pieces of furniture to exchange for chickens or ducks. Box N-198, Post-Dispatch.

MARE Wtd.—Furniture in exchange for mare, buggy or what have you? E. W. Magee, 1427 Lucas. (c4)

PROPELLER Wtd.—Exchange Apple igniter for 16-inch propeller, ⅝ shaft. 3951 Cook.

STORM BUGGY Wtd.—To exchange, square piano for good storm buggy. 3520 Wisconsin.

HORSES AND VEHICLES

RIDING ACADEMIES

SADDLE HORSES—For rent and for sale; instruction given every afternoon; terms reasonable. Phone Lindell 1176. Prof. Newsum, 1412 N. Grand. (6)

WANTED

HORSE Wtd.—To buy good, for lady to ride; good size, good condition, no objection if little old. Phone Forest 6542. (c2)

WAGON Wtd.—Light 1-horse. C. H. Schulte, 3814 Page.

FOR SALE

BUGGIES—For sale, reliable storm buggies, peddling, grocery, bakery, butcher, laundry milk, carpenter, painter, whitener, plasterer, plumbing, tinner, platform top wagons and truck spring stake wagons, $50 to $225. John Tobinka, 1340 N. 7th st. (c15)

BUGGY—For sale, storm buggy, in good order; $60. Rapp & Moller make. 4885 Pine st. (3)

DELIVERY WAGONS—For sale, all kinds of new and second-hand, light top, paneled and open; prices right; cash or credit. H. G. Borbein, 1439 N. 13th. (c62)

DOCTOR'S OUTFIT—Complete; for sale, cheap, on account of death. 5966 Minerva.

EVERYTHING on wheels bought, sold and exchanged. Johnston, 2701 Pine. (c8)

HARNESS—For sale; double set; brand-new; very fine. Call 5237 Raymond av. (c2)

HARNESS—For sale, 14 sets of second-hand double harness. J. A. Kutz, 1002 S. Vandeventer. (c2)

HORSE—For sale, fine large brown horse, sound; will sell reasonable. 3624 Morgan.

HORSES—For sale, team of young draft; fine peddling outfit, complete. 3036 Cass. (6)

HORSE—For sale, big black draft horse, $20; work single or double. 911 N. Elliot.

HORSE—For sale, good work horse, $47.50; also spring wagon; bargain. 1212 Sidney.

HORSE—For sale, gray, 16 hands; good worker. Call at 2511 Bremen av.

HORSE—For sale, fine for driving or work; cheap. 4719 San Francisco. (c53x)

HORSES—For sale, 4; and mules; stake wagon, top wagon, single farm wagon, single and double harness. 2735 S. Broadway.

HORSES—For sale, 10; mares, $20 up; selling out. Western Express, 906 N. Jefferson.

HORSE—For sale; bay; 7 years old; cheap. Bensinger Storage and Moving Co., 17th and Franklin. (c68)

HORSES—For sale, 2 nice chunky delivery horses, 1 saddle or delivery horse. 1721 Ohio.

HORSES—For sale; team, $90; stout work horse, $35; 3 brick wagons, cheap; 1-horse farm wagon, good as new. 2739 Thomas.

HORSES—For sale, good team work, sound; work single or double; easy terms if sold today. 4035 Easton.

HORSE—For sale, big blind horse; good traveler; make an offer; leaving city. 3234 Magazine.

HORSE—For sale, lady-broke riding, driving horse, young, sound; with harness. 3521 Lucas.

HORSES—For sale, 8 horses, mares, single, double harness; driving mare, $35. 2208 Morgan st.

HORSES—For sale; 16 mares and horses, all sizes, for all purposes; sell cheap; quitting business. Laclede Stables, 1558 S. 7th. (3)

MARE—For sale; blind, $15; runabout, $18. 1902 S. 12th, rear.

MARES—For sale, cheap; 1 nice pony, 4 years; no use for same. 1930 Papin.

MARE—For sale, black mare, 14¼ hands; bay horse, cheap. 2720 Indiana.

MARES—For sale, 7 mares, 5 horses, one extra good mule; very cheap. 2315 Pine.

MARES—For sale, 22 mares and horses, some in foal; pair young mules, weigh 2630 lbs.; cheap; retiring. 1309 S. 7th. (3)

MARE—For sale, small, sound driving mare, rubber-tired buggy, harness, $75. 4543A Lucky.

MARES—For sale, team large mares, very cheap; using automobile. Dr. Robinson, 3829 West Pine bl.

MARE—For sale, nice little fat driving mare, 8 years old, suitable for runabout; sound; afraid of nothing; $80. 927 Russell.

MARES—For sale; 20 reliable mares, horses and mules, $20 to $150. Kinloch Co., 808 S. 7th st. (3)

MARE—For sale, 4 years, $125; draft horse, $100; express wagon, harness. 3100 Moren.

MULES—For sale; Eichelberger and King's highway. (c)

HORSES AND VEHICLES

FOR SALE

MARE—For sale, an easy 5-gaited riding, suitable for child, lady or medium-weight man. Phone Forest 610. (c)

MULE—For sale; 1350 lbs.; good worker; $50; will trade for buggy horse; also double wagon, harness, $18. 510 Carr st.

PEDDLER'S OUTFIT—For sale; good wagon, harness and horse, all $100; nice roan mare, fast traveler, $70. Grocery, 1418 N. Jefferson.

PONY—For sale, nice little fat pony, lady can drive; $25. 911 N. Elliot.

PONY—For sale; pretty, gentle, young, well broke; bargain. Call 1430A N. Taylor.

STORM BUGGY—For sale; also stanhope. 1551 Bellevue av., Richmond Heights. (58)

STORM BUGGY—For sale, fine; good condition; price $50. 4719 San Francisco av. (c53x)

SURREY—For sale, fine, 2-seated; good condition; $35. 4719 San Francisco. (c53)

TEAMS—For sale, by widow, 2 teams large mares, 2 in foal; cheap. 2713 Stoddard. (3)

TEAM—For sale; large farm mares; very cheap; using automobile. Dr. Robinson, 3829 West Pine bl.

TRAP—For sale, elegant rubber-tired trap. Excelsior Box Mfg. Co., 2805 N. 12th. (c1)

WAGONS—For sale, cheap, 3 platform spring wagons, suitable for ice wagons. Heydt bakery, 1611 Biddle.

WHEEL SCRAPERS—For sale; four, No. 3, Haslip; perfect condition. J. A. Worthington, Quarantine, Mo. (62)

MACHINERY

WANTED

ALWAYS buy scrap iron, metals and second-hand machinery. Ferd Thomas, 3026A Thomas st. (c60)

FOR SALE

SHOE FINISHER—For sale; Landis, foot-power, ball-bearing. Box 234, Trenton, Ill. (c2)

STAMPING and punching of all kinds of sheet metal. J. Eckhardt, 507 Wash st. (c8)

Business Chances

BUSINESS CHANCES

BAKERS, attention: We will sell movable bake ovens; guaranteed satisfactory; terms to suit; write for catalogue. Middleby Oven Mfg. Co., 506-7 S. 6th st., St. Louis, Mo. (c8)

BUSINESS CHANCE—Wanted, party with $500 to invest who will take a position paying $18 per week to start in established manufacturing business; exceptional opportunity. Call Bell phone Monroe 91. (3)

BUSINESS CHANCE—For sale, U. S. patent garment holder; this simple device will bring a fortune to the party putting it on the market. A. Johnson, 2455 Vermont st., Quincy, Ill.

BUSINESS CHANCE—$1000 and services will secure half interest in established business of Mfg. staple line; good salary allowed in addition to share of profits. Box B-105, Post-Dispatch.

BUSINESS CHANCE—Assistant wanted; I have an established agency and mail order business and wish to look after the outside part; want a trustworthy, industrious man, with $1000, who will attend to the office duties and shipping; experience not necessary, as I can teach you; you draw $20 per week in addition to share of profits; no risk; references. Box N-98, Post-Dis. (4)

LUCAS, 2625—Two elegant rooms for doctor's office, with living rooms if desired.

A SOLID, SUBSTANTIAL BUSINESS Can be established here with a display room and sales force. The manufacturers of the finest and most complete line of automatic valves, regulators and fittings in the world (steam, gas, air and hydraulic), wish to establish a branch in this city to cover the surrounding territory; we seek an experienced business man (special knowledge no essential), one who can manage a large business and gradually increase the same; this connection is worth $10,000 a year to a man of ability; our present customers are the largest concerns in the United States. Applicant must have sufficient means to carry a sample line; $5000 working capital necessary. Ad. International, 1509 Steger Bldg., Chicago.

MY OFFER OF COAL LAND
I WANT A RAILROAD COMPANY TO BUILD A BRANCH LINE

Through my tract, substantially on the line that has already been surveyed.

For this purpose I need a number of signers to a petition for that branch railroad, and in order to secure valid signatures of actual land owners I am giving away a part of my land.

WILL YOU JOIN ME IN THIS PETITION IF I MAKE YOU A LAND OWNER?

A conservative estimate of the QUANTITY of Bituminous coal underlying this land, based on what the numerous veins actually show in thickness, is 10,000 TONS TO THE ACRE.

In quality the coal is fully equal to "Pocahontas." Some of it is cannel coal. Your cash royalty on that amount of coal, if you LEASED it on the basis of 10 cents per ton, would amount to $1050 royalty; at 25 cents per ton to $2625, and 50 cents to $5250 royalty.

I have platted the portion of my land to be given away, allowing for roadways all through it, so that every acre will be accessible to teams, the same as lots and blocks in your town. This has been done at my expense and has been paid for.

MY OFFER IS BONA FIDE AND HAS NO STRINGS ATTACHED.

It is my object to start a live mining town on my land just as soon as the road is completed. Just think of what it would mean to you to own one acre of land adjoining a live town of this kind.

There will be a great opportunity for trades people of all kinds, besides, mechanics, laborers and miners. This land lies in one of the most healthful localities of the countries.

I will turn over to you ABSOLUTELY FREE an acre of this land. The warranty deed will be accompanied by an abstract of title. All that I ask of you is your signature to my petition and sufficient cash to cover actual cost of transfer, which will not exceed $5. FOR FURTHER PARTICULARS ADDRESS FRANK M. CAMPBELL, 416 DEARBORN ST., CHICAGO. (c3)

BUSINESS WANTED

ALL kinds of razors sharpened; safety razors our specialty; better than new; mail orders filled. Excelsior Grinding Shop, 211 N. 9th st. (c62)

DYEING AND CLEANING—Burgess, the hatter; ladies' and gents' hats cleaned, dyed, reshaped in latest styles. 717 N. Vandeventer. (c62)

HAULING—By week and month; good team and wagon; steady, responsible party. Box L-43, Post-Dispatch.

IF YOU want to sell your business quick, good, confidential, see Neuberg, 1753 S. 18th st., or phone Sidney 1167; no sale, no commission. (3)

GUTTERING AND SPOUTING.

Cornices and skylight repairing a specialty. A. H. GRUENDLER, 1018 Cass av. (c62)

BUSINESS FOR SALE

AUTOMOBILE REPAIR SHOP—For sale; first-class, equipped with good machinery, and well established business; good reasons for selling. W. F. Lustenberger, St. Joe, Mo. (4)

BAKERY AND CONFECTIONERY—Small, for sale. Call 3019 Carter av.

BAKERY—For sale, portable oven; all complete, at a bargain. Box H-75, Post-Dis.

BAKERY—For sale; good paying. 3427 N. 14th st. (2)

BARBER SHOP—For sale; working 2 steady barbers; $125 buys it. 925 S. 14th.

BARBER SHOP—For sale; colored; and lunchstand; doing good business; owner leaving city. 3406 Olive. (4)

BOARDING HOUSE—For sale; reasonable; must sell at once. Apply 3649 Cottage. (58)

CIGAR STORE—For sale; notions, ice cream; some furniture; a bargain. 2708 Chouteau. (68)

CONFECTIONERY—For sale; store fixtures; cheap. 1919 East Grand. (3)

CONFECTIONERY—For sale, bargain if sold quick; have other business; price $250. 4204 Easton. (3)

CONFECTIONERY—For sale, bargain if sold quick; have other business; price, $250. 4204 Easton. (4)

DRUG STORE—For sale; big transfer corner; central; fine business. Box K-127, Post-Dispatch. (62)

GROCERY—For sale, cheap; leaving city; $10 rent. M. Gross, 300 Cedar st. (62)

GROCERY—And market for sale; good stand for man and wife; bargain. 2758 Clark. (3)

GROCERY—For sale or exchange for farm, $1000 stock of groceries; cheap. B. Jones, 3840 Shenandoah av. (4)

GROCERY—Notions, old stand; for sale; rent with living rooms, $12; going at half price; big bargain. 1043 Soulard.

GROCERY—For sale; small, clean stock; cash counter trade; must sell. 605 N. Ewing. (3)

GROCERY—For sale; notions, dry goods; on account of leaving city. 501 East Marceau. (8)

GROCERY—For sale; business $25 a day; will sell fixtures alone if desired; owner has 2 stores. Victor 1187L. 3026 S. Jefferson. (c)

BUSINESS FOR SALE

GROCERY AND SALOON—For sale; best stand; big bargain; cash or city real estate mortgage; cheap rent; see me at once. Inquire 2339 Hebert.

LACE CURTAIN BUSINESS—For sale; $125; established 3 years. THOMAS CULL, 3104 Washington. (2)

MARKET—For sale, cash meat and vegetable, cheap. Box H-79, Post-Dispatch.

NEWSPAPER BRANCH—For sale, the oldest newspaper branch in the city, selling 1300 dailies and 1700 Sundays; cigar and notion store in connection; laundry branch, etc.; wish to retire. Box H-122, Post-Dis. (7)

PICTURE SHOW—For sale, 350 seating capacity; first-class condition; reasonable for cash. Box N-80, Post-Dispatch.

RESTAURANT—For sale, 3410 Olive; must be sold at once; $100 will handle.

RESTAURANT—For sale, good-paying, not able to work; cheap. 1004 S. 11th.

ROOMING HOUSE—For sale; 9 rooms; $150 cash; bargain. THOMAS CULL, 3104 Washington. (2)

ROOMING HOUSE—For sale; west of Grand; $100; balance time. THOMAS CULL, 3104 Washington. (5)

ROOMING HOUSE—For sale; furnished; good location; cheap rent; $275 cash. See M. Kuhnell, 920 N. 15th st. (62)

ROOMING HOUSE—13 rooms, for sale; $300; balance time; bargain. THOMAS CULL, 3104 Washington. (5)

ROOMING HOUSE—For sale; 21 rooms; at invoice; half cash; rooms full; am leaving city. Apply at 115 N. 13th st. (6)

ROOMING HOUSE—For sale, private; splendid location for boarding house; 10 rooms; well furnished; everything clean; low rent. Central 9680R.

ROOMING HOUSE—For sale, 8 rooms, furnished complete; best locality in city; bargain if sold at once. Inquire 235 S. Jefferson.

FOR SALE—ROOMING HOUSE. 4155 Washington bl.; 12 rooms, furnished; desirable rooming house; southern exposed; $350 takes this big bargain, immediately; leaving city. Lindell 556L.

SALOON AND CAFE—For sale, best-paying and only first-class place; downtown wholesale district; big bargain; business will pay your money back in 6 months. Box N-197, Post-Dispatch.

TAILOR SHOP—For sale, small, well-arranged shop, town 15,000; sales about $7000; room for 4 and 5 men; will sell reasonable; write for information. J. L. Vath, Keokuk, Io. (3)

VARIETY STORE—For sale, live town of 25,000, stock invoice $2000; splendid opportunity; good reasons for selling. Box D-114, Post-Dispatch.

5c AND 10c STORE—For sale; good location; good stock; will sell cheap; reason for selling, other business. Box E-68, P.-D. (c8)

Business Cards

BUSINESS ANNOUNCEMENTS

AAA1—Cheapest place in town for printing. McGill & Co., 121 N. 11th st. (c14)

SCREENS painted, 10c each. St. Louis Screen Painting Co., 2441 N. Spring.

DON'T let your property go to rack; we do repairing of all kinds. T. O. Williams & Son, 2859 Arsenal; Sidney 1018. (c4)

M. TILLMAN, a scientific chiropodist, room 304, s. w. cor. Broadway and Washington av. (8)

HOUSE PAINTING—For best work, material, lowest price, call or write A. Elsner, 3417 Louisiana av. (c8)

ATTEND stationers' rummage sale, commences Monday, April 17. Board of Education Bldg., 9th and Locust. (8)

TUCK POINTING—Clean work; reasonable prices; prompt service. C. L. McDaniel, 2355 East Arlington. (c8)

GIVE your sweetheart a diamond for Easter; special bargain sale; easy payments. Loftis Bros. & Co., 2d floor, 308 N. 6th st. East St. Louis branch, 234 Collinsville av. (c2)

PEPER'S "TRUE SMOKE" Tobacco

A man who smokes True Smoke eats better, thinks better, sleeps better—that's true. (c8)

LACE CURTAIN CLEANING

LACE CURTAINS cleaned by competent lady; will call. Phone Bomont 1734L. 2911 Lawton. (57x)

PHOTO STUDIOS

FREE PHOTO—On Thursdays only during April, to 50 pretty girls; special rates to communion and graduates. Fox Studio, 1310 Olive st. (c8)

STORAGE AND MOVING

DELMAR EXPRESS AND MOVING CO.—Vans for hire, $3.50 load. 712 N. Vandeventer. Lindell 4206, Kin. Del. 3651L. (c8)

GRAND MOVING CO., 3239 Iowa av.; padded vans; large, $3; small, $2. Phone Victor 2390L. (c8)

ROCK ISLAND MOVING AND EXPRESS CO., 914 S. 12th; Central 8535R; vans, $2 and $3.50; pianos, $2 to $5. Call up. (c8)

MONROE MOVING CO., 2735 Shenandoah; Victor 1562L; large padded van, $3; small, $2 load. (c8)

STORAGE, moving, packing and shipping; money advanced. Bensinger, 1700 Franklin; Central 6692. Olive 3129. (c8)

NEW YORK STORAGE CO., 2219 Wash st., expert packing and moving; 500 storage rooms; our own building. (c17)

HEISINGER MOVING CO., 1008 Chouteau av.; large, padded van, $3.50. Central 8699R. (c8)

WAGNER BROS. Moving and Storage Co., 2746 Laclede; estimates free. C. 1351, Bomont 1569. (c8)

SOUTH SIDE MOVING AND STORAGE CO., 1901-1903 Sidney st.; telephone Sidney 235, Kinloch Victor 607. (c8)

REBER MOVING AND STORAGE CO., large padded vans, $3; small, $2; household goods taken in exchange. 2861 Arsenal st. Phone Victor 1110L. (c8)

BONDED WAREHOUSE—Henry C. Wiehe Furniture and Storage Co., 1512-14-16 Franklin av.; Money advanced when desired. Phone Central 4303. (8c)

MOVING and storage; new firm, St. Louis Moving and Storage Co.; large, clean, padded vans; packing and shipping household goods our specialty; let us estimate on your work. Delmar 1157 and Grand 4154L. Ed. in H. Work, Mgr. (c62)

ABSOLUTE SECURITY—LEONORI Fireproof warehouses for safe keeping furniture, pianos, valuables, trunks, boxes, etc.; clean rooms; moving, packing, shipping; ship your goods, our care; money advanced. R. U. LEONORI AUCTION & STORAGE CO. Both phones. Grand and Laclede. (c8)

LANGAN & TAYLOR'S

New fireproof warehouse is completed. This building is the finest equipped storage house in the West. The insurance rate is 25 cents per $100. Established 25 years. 4908 Delmar bl. Phones Monroe 1060, Delmar 2126. (c56)

AMERICAN STORAGE CO.

Langdale Bros.; both phones; insurance rate, 30c per $100 a year; ask others theirs; investigate; new reinforced concrete fireproof warehouse; insurance the lowest; responsibility the highest. 2815 Olive. (c8)

FIREPROOF STORAGE

Inspect our modern warehouse and get our rates; storage, moving, packing; money advanced; furniture taken in exchange for moving. See or call up Taylor, formerly of Langan & Taylor. Bomont 685, Central 6112. STOECKER & PRICE, 2918-20 Franklin av. (c8)

STORAGE

Storage taken in cheap for 3 months, as we have a new warehouse at 1823 Lucas that we want to fill up; storage, $2 per load; hauling, $4. Call up Central 5053 or Bomont 399. Office, 2004 Morgan st. EDWARD A. LANGAN FURN. & STORAGE CO. (c8)

"INDESTRUCTIBLE" The FIREPROOF STORAGE Co

2201-15 WASHINGTON AV. Phones: Bomont 3100, Central 1501. Brand-new; $250,000 fireproof warehouse. Lowest insurance; private vaults. (c57x)

STEAM CARPET CLEANING

CARPETS renovated to look like new; lowest prices. Globe Carpet Cleaning Co., 2624 Olive st. Bomont 852, Central 4994. (cx21)

UPHOLSTERING, compressed air carpet cleaning. Prettyman, 1819 N. Grand av. Phone Lindell 2608, Delmar 873R. (c23)

CHICAGO Steam Carpet Cleaning Co., 3829 Finney; phone Delmar 2451, Lindell 2030; also upholstering. (c8)

EMPIRE STEAM CARPET CO.—Carpets taken up, cleaned and made over and laid, lowest prices. 2123 Lucas. Bomont 220, Central 4305. (c8)

UPHOLSTERING, mattress making, furniture repairing and refinishing. A. E. Wright, 4514 Easton av. Phone Lindell 401, Delmar 821R. (c14)

WALL PAPER CLEANING, ETC

WALL PAPER cleaned, expert, 80c room up; house cleaning; piano polishing. 4407 Evans.

WALL PAPER hanging done reasonable. A. G. Scheppacher, Central 9336X or 2108 Franklin.

PAPER CLEANING—Expert; prompt service; special rates. Manning, Lindell 1938, Delmar 3774L. (3)

PAPER CLEANING—Expert, prompt service; special rates. Manning, Lindell 1938, Delmar 3774L. (3)

NOTICE—I am going to the Model for wall paper and best paperhanging, painting and cleaning. Phone Main 2981; Central 675. 1334 Chouteau. (c64)

Professional

ATTORNEYS AT LAW

ALL legal matters, damage and pension cases faithfully attended to; advice free. 102 Chestnut st. (c8)

LEGAL business, all courts, experienced attorney; collections, etc.; reasonable charges. 810 Chestnut, Room 500.

ADVICE FREE—Damage suits and all legal matters respectively attended to. Central Law Bureau, 806 Chestnut, room 208. (c8)

CLAIRVOYANTS

10c TEST—Karoma, clairvoyant; love, business, family troubles, separated united, speculations, investments. 1418 Olive. (5)

MISS BERTHA, expert business adviser, fortune teller, successor to famous Mme. Anna. 326 Market st.

MRS. CUNNINGHAM, clairvoyant, card reader; full readings, 25c. 3900 N. Broadway. Entrance Bremen av. (3)

MME. DENEEN, clairvoyant and palmist; 15c readings this week only. 1402 N. Grand, near Easton. (4)

MRS. GORDON tells all your past, present and future for 10c and 25c; she is as good as those who charge much more; satisfaction or no pay. 2236A S. Jefferson. (3)

ARRIVAL EXTRAORDINARY—Mme. Miller of Europe, the greatest fortune teller in the world, tells everything, unites separated, gives good luck in love and business; hours 10 to 7; daily and Sundays; special readings, 25c. 2630 S. Jefferson av. (5)

MME BETH, world's famous palmist and fortune-teller, reads past, present and future, reunites separated, sells lucky charms; will tell you your name without asking any questions; tell you what you call for. 1525 Carr. (62)

PROF. GARLAND, World's greatest clairvoyant, will cause things to be as you wish and tells full names and everything you wish to know without you writing a word. Hours, 10 a. m. to 8 p. m. 3707 Olive st. 50c—SPECIAL READINGS—50c. (2)

DANCING

PRIVATE dancing lessons given. 4620 Morgan. Mrs. Miller; Lindell 4071. (c8)

NATIONAL DANCING SCHOOL, 1302 Olive; private lessons day and evening; quickest method; best instructors; cheapest terms. (6)

CENTRAL DANCING ACADEMY, 3300 Easton av.; classes Tuesday and Friday evenings; reception Sunday afternoons and evenings. H. A. Buchmann. (11)

CONCORDIA CLUB HALL, 1441 Chouteau av.; lessons every Monday and Friday evening; select receptions every Saturday, Wednesday and Sunday evenings. (58)

PROF. AND MRS. ROTH guarantee waltz, two-step, square dances, $3; Tuesday, Friday evenings; receptions Thursday, Saturday, Sunday evenings. Coliseum Dancing Academy, 1107 Pine st.; Central 9598R. (1)

CAVE HALL, Olive and 29th sts.; select parties every Wednesday, Thursday and Saturday evening, Sunday afternoon and evening; lessons Tuesday and Friday evenings; best floor and music in the city. Ahearn & Albers. (c8)

NEWSUM'S HALL, 1412 N. Grand; reception Wednesday, Saturday, Sunday afternoon and Sunday evening; classes Mondays and Fridays; private lessons afternoons; hall for rent. Phone Lindell 1176. H. A. Newsum, proprietor. (6)

DETECTIVES

DETECTIVE, private, will call for consultation on parties desiring services (secrecy). Phone Bomont 583. (7)

PRIVATE DETECTIVE—Services, $2 day up; absolute secrecy; satisfaction guaranteed. Box L-52, Post-Dispatch.

DETECTIVE—Expert, desires confidential work. Call 828 Victoria Bldg. Phone Bell Olive 3650. (c8)

DETECTIVE, expert, having years of practical experience, does shadowing and investigating; locates missing people; evidence secured in court cases; absolute secrecy; consultation free. 3731 Olive st. Phone Lindell 1322. (8)

DENTISTS

Tell Your Tooth Troubles

To Dr. Bernhardt, 1010 Olive. (c68)

DRESSMAKING AND MILLINERY

LADIES' hats renovated; straws, leghorn and panamas a specialty; work guaranteed. New York Millinery Co., 3844 Easton av., phone Lindell 959. (c14)

INSTRUCTION

PRIVATE lessons given in shorthand; individual instruction; reasonable terms. Box D-119, Post-Dispatch.

COMPLETE shorthand or bookkeeping course, $20; summer rates. Hartsock's Private Shorthand College, 1029 N. Taylor and 1028 Hamilton. Investigate. Both phones.

WANTED—Railway mail clerks, postoffice clerks, carriers, average $1100; get our free trial lesson today. Ozment, New Wright Bldg., St. Louis. (c8)

SHORTHAND, 30 DAYS

Syllable System; 9 characters; simple; practical, sure. American Institute, 2910 S. Grand. (c62)

MEDICAL

MRS. KATH. WALZ, licensed midwife, 237 S. Jefferson av. (8)

CHOUTEAU MATERNITY HOME, licensed. Central 7896. 1515 Chouteau av. (c8)

LADIES, my remedies are reliable; save time and money by calling at 3031A Franklin av. (c6)

THE physicians of St. Louis are invited to call and test the wonderful Davis electric medical battery at 525 Liggett Bldg.

LADIES—$1000 reward; I positively guarantee my great, successful remedy; safely relieves some of the longest, most obstinate, abnormal cases in 3 to 5 days; no harm, pain or interference with work; mail $1.50; double strength, $2. Dr. L. K. Southington R. Co., Kansas City, Mo. (c69)

SUBURBAN home, private; ladies received before and during confinement; adoption if desired. Call or write. Office, 2018 Olive. (8)

LADIES, we treat all female diseases; consultation free; residence physician; ladies received before and during confinement. Mrs. Todd, 514 Missouri av., East St. Louis, Ill. (67)

PRIVATE Maternity Hospital (Dr. Vanderbeck's); charming home retreat. 2007 Park. (8)

WOMAN SPECIALIST—Dr. Turver, 40 years' family practice; especially confinements; don't worry; try Dr. Turver, 6 N. 3d st., corner Market st.; medicine and attendance, 50c; good references. (8)

ARE YOU RUPTURED? HAVE STIFF LIMBS, JOINTS? ARE YOU PARALYZED OR CHRONIC RHEUMATISM? WITH POSITIVE REMEDY I WILL CURE YOU WITHOUT DRUGS, OPERATION OR INJECTION. CONSULT ME, PROF. DR. EFTOFIE, SPECIALIST. CALL, OFFICE, 2115½ N. 13TH, CORNER OLIVE.

Mrs. Warrance, Licensed Midwife

Receives ladies before and during confinement; residence physician; treats all female diseases; reasonable price; call or write. 2660 Washington av. (2)

THEATRICAL

ACCOMPANIST—Will coach singers for concert, church and odeon work; reasonable. Box K-136, Post-Dispatch. (58)

ACROBAT Wtd.—Or contortionist; male; one week, carnival, in city; good money; evenings only; call tonight between 6 and 7. Mr. Hunicke, 3846A Cleveland. (4)

ALL amateur plays furnished costumes, wigs and makeup; largest firm in St. Louis. Robert Schmidt, 206 and 208 S. 4th st., second floor. (c62)

AMATEURS Wtd.—Delmar 1797, today. (c)

AIRDOME BENCHES—For sale; 12½c foot, any length, opera and folding chairs of all kinds, new and second-hand. Lears Seating Co., 509 Chestnut. (3)

AMATEURS find largest assortment of costumes, wigs, grease paint. Fueger, 521 Walnut, opposite Havlin's. (c8)

COLUMBIA STAGE SCHOOL, buck and wing dancing; also vaudeville sketches written and taught. Room 2 Odeon Bldg. (c)

COSTUMES and wigs for masquerade and theatrical use. 104 S. 4th st., opposite Southern Hotel. (c8)

COSTUMES and wigs for masquerades; largest and newest stock in St. Louis. Robt. Schmidt, the costumer, 206 and 208 S. 4th, second floor. (c8)

EIGHTEENTH St. Theater, 1800 S. 18th st.—Beautiful glassware souvenirs free to ladies, Wednesday, April 12. Admission to show, 5c.

MERRY-GO-ROUND—For sale; tents, ventriloquist figures, illusions, marionettes, etc. Shaw, Victoria, Mo.

NATIONAL Stage School, 1302 Olive; singing, dancing, vaudeville, dramatic; engagements guaranteed; largest, oldest school. (58)

PARTNER Wtd.—For dramatic stock company; young man; prefer man that can act or willing to learn; invest dollar for dollar; this is not an experiment. Box N-135, P.-D. (3)

SINGER—Sit. wanted; illustrated; high baritone voice. Phone Lindell 3295.

SINGER—Experienced, open for engagement. Phone Kinloch 2686J, Bell Grand 2131.

SINGER—Fine baritone, wants steady work in first-class odeon. J. Grove, 1140 Leonard.

TRAP DRUMMER Wtd.—With bells and effects. Carragien's Film Exchange, 209 N. 7th.

VAUDEVILLE acts furnished theaters and entertainments. Oscar Dane, Bijou Theater, 206 Washington av.; both phones. (c8)

WANTED—To hear from airdomes, in or near St. Louis; suitable for dramatic stock company. Box N-134, Post-Dis. (3)

WE sell films, picture machines. Amusement Supply Co., 6 S. 1... (c)

PROFESSIONAL

HAIR Wtd.—Ladies to bring their combings to Wisteria Hairdressing Parlors, Room 348 Holland Bldg. (c62)

Rooms and Board

ROOMS WANTED

ROOM Wtd.—Also garage, by couple; private family preferred; west of Grand av. Box D-188, Post-Dispatch.

ROOMS Wtd.—Couple wants 3 unfurnished rooms or flat, not over $12 month. B., 5064 Delmar.

ROOMS Wtd.—By refined couple, furnished housekeeping rooms, near Soldan High School; willing to pay. Box H-86, P.-D.

ROOM Wtd.—Furnished, west, by young man, private family, good neighborhood, all conveniences. Box N-15, P.-D. (3)

ROOMS AND BOARD WANTED

ROOM AND BOARD Wtd.—South Side, by couple; private family; state price. Box D-120, Post-Dispatch.

ROOMS AND BOARD Wtd.—Quiet lady, all alone, wishes one or two furnished rooms, with private bath and board; privilege having her friend call; no other boarders. Box N-84, Post-Dispatch.

ROOMS FOR RENT—CITY

BELL, 3032—Nicely furnished housekeeping rooms; running water; steam heat. (68)

BEAUMONT, 312 N.—2 large, unfurnished rooms, 1st floor; rent low to respectable party. (62)

BIDDLE, 2115—Large furnished room, second floor; clean, newly papered; light housekeeping; $1.50. (3)

BROADWAY, 1710 S.—Two rooms and kitchen, $6 month.

BROADWAY, 107 N.—Furnished rooms for gentlemen, by day or week; clean, comfortable and convenient. (8)

CABANNE, 5201—South front room and kitchen; nicely furnished; use of bath; all conveniences.

CARDINAL, 1016 N.—Nicely furnished room, first floor, for one or two gentlemen; all conveniences; free phone. (2)

CARPENTER PL., 724—Two or three front connecting furnished rooms; housekeeping; private family; phone. (4)

CASS, 2811A—Sober workingman can have large, bright, clean room, $1.25 week.

CATES, 5501—Beautiful, large, light, southern exposure, unfurnished rooms in suites of 2, 3 or 5; light housekeeping; all convs.

CHANNING, 1110 N.—Unfurnished room; conveniences; reasonable. (4)

CHANNING, 310 N.—Newly and neatly furnished rooms for sleeping or light housekeeping; very cheap; one week's rent free, as we are just starting up. (4)

CHOUTEAU, 1723—Newly furnished rooms; hot bath, free phone; also light housekeeping room. (4)

CHOUTEAU, 1112-1120—Front rooms, housekeeping, $2.25; back rooms, $2; family or gentlemen.

CLARA, 619—Two neatly furnished rooms for light housekeeping; modern conveniences; private family.

CLARK, 2727—Neatly furnished rooms; all conveniences; reasonable. (2)

COOK, 3663—Newly furnished hallroom, so. ex.; also 2 connecting unfurnished clean light rooms.

COOK, 3618—Nicely furnished front room, for gentlemen, all conveniences, private family, reasonable. (3)

COOK, 3622—Large, sunny room, housekeeping; gas and bath; $2.75 week; no children.

COOK, 4001—Two connecting housekeeping rooms; large closets, gas range, free phone, hot bath, every convenience; no children; very reasonable. (4)

COTE BRILLIANTE, 4237—Unfurnished 2 or 4 rooms, second floor, gas, bath, all conveniences.

COTTAGE, 4817—Furnished room, bath, electric light; private family; Marcus or Spalding cars. (2)

DAYTON, 2831—Two extra large front rooms, bath, unfurnished, second floor, separate entrance, $9.

DAYTON, 2927—Neatly furnished room for light housekeeping, gas, bath, laundry, $2.25; no children. (4)

DELMAR BL., 4131—Nicely furnished room; all conveniences; free phone. (4)

DELMAR BL., 4635A—Furnished room; private family; connecting hot bath; modern conveniences. Forest 6859. (3)

DELMAR BL., 4632A—Nicely furnished rooms and hall room, hot bath and phone. Forest 5968L. (2)

DELMAR BL., 4147—Bright, clean rooms, convenient, telephone, private family, Olive and Suburban cars, $12.

DELMAR BL., 4646—Very pleasant, light room for gentleman; also nice hall room. (4)

DELMAR BL., 4114—Furnished front rooms, electric and gas light; bath; Bell phone; very reasonable.

DELMAR BL., 3837—Gentlemen, newly furnished rooms; single or double; continuous hot water.

DELMAR BL., 4124—Second-story front room, newly decorated, nicely furnished; with alcove; free phone.

DELMAR BL., 5422—Beautifully furnished front or back rooms; hot bath, phone, fine location; reasonable. (3)

DELMAR BL., 3861—Two connecting rooms, complete for housekeeping; strictly modern; Bell phone. (2)

DELMAR BL., 5632A—Nicely furnished hall room for gentleman; steam heat; phone; all conveniences. (2)

DELMAR BL., 5050A—Clean, comfortable room, electric light; free Bell phone; homelike.

DELMAR BL., 4630—Two large connecting front rooms, furnished for light housekeeping; every convenience, including coal.

DELMAR BL., 5064A—Clean, pleasant room for refined business man; every convenience; $2.50 week. (4)

DELMAR BL., 5577—Front parlor and outside rooms in steam-heated apartment. Phone Forest 7758. (55)

DELMAR BL., 4022—Large front room, furnished or unfurnished; hot bath; 4 car lines; phone; private family. (2)

EADS, 2806—Connecting rooms for light housekeeping; gas range; private home; Grand 1979.

EADS, 2844A—Large, well-furnished, comfortable room, cheerful and desirable; every convenience; private family. (4)

EASTON, 3017—Two nicely furnished rooms for light housekeeping.

EASTON, 4917A—Neatly furnished hall room for gentleman; bath; private family; $1.25; call after 7 p. m.

EASTON, 3105—Nicely furnished front and connecting rooms, for gentlemen or housekeeping. (3)

EIGHTEENTH, 1117 N.—Newly papered, furnished rooms, for gentlemen or housekeeping, at moderate prices.

ETZEL, 5838—Large, light, airy room, $8 month; lady or gentleman employed. Forest 1735.

EVANS, 4447—Splendid room, furnace, electricity; three car lines; private family; $2.

FINNEY, 3725—Two rooms, for light housekeeping; gas, bath, heat; $4.50 week.

FINNEY, 3712—One room, newly furnished, for light housekeeping; gas, bath, heat.

FINNEY, 3761—Fine, light basement rooms, free to white woman, in exchange for work.

FINNEY, 3827—Second-story front room, all modern conveniences; light housekeeping; reasonable. (4)

FINNEY, 3626A—Two neatly furnished connecting rooms, suitable housekeeping, sleeping; strictly private family. (2)

FINNEY, 3747—Two connecting rooms, furnished complete; housekeeping, gas range, heat, etc. (5)

FRANKLIN, 1730 (rear)—3 clean rooms, 2d floor; cooking and illuminating gas; $8.50. (6)

FRANKLIN, 2901—Housekeeping front room, nicely furnished, quiet, gas, laundry, $3; others, $2.

GAMBLE, 2911—Two rooms and kitchen, furnished housekeeping, nice for family, $3 per week.

GAMBLE, 2911—Nicely furnished rooms, housekeeping, cooking, gas, bath, both phones, for gentlemen.

GARRISON, 1341 N.—Furnished front room, downstairs. (4)

JEFFERSON, 239 S.—Nicely furnished front room for light housekeeping; water and gas.

KENSINGTON, 5032—Choice furnished southern room, private family; Hodiamont and Olive cars; gentleman; very reas. (4)

KING'S HIGHWAY, 1303A N.—Newly furnished front room; private family; reasonable; Page car. (4)

LACLEDE, 3429—Nicely furnished connecting rooms for housekeeping; other rooms; ladies or gents.

LACLEDE, 3414—Front room and connecting rooms for housekeeping; gas range, Bell phone.

LACLEDE, 3426—Two connecting rooms for light housekeeping; with bath and gas; cheap.

LAFAYETTE, 2628—Neat, clean, connecting housekeeping rooms, first floor, front, rear, gas.

LINDELL, 3510—Nicely furnished, clean, housekeeping rooms; steam heat, gas range, laundry, hot bath. (3)

LOCUST, 2819—Two connecting rooms, complete for housekeeping; $5; also room, $3; bath.

LOCUST, 2215—Second-floor front, southern exposure; gentlemen or housekeeping; reasonable; small room; $1.

LOCUST, 2633—Connecting and single, furnished rooms for housekeeping; water in kitchen; children welcome.

LOCUST, 2227—Furnished steam-heated rooms, hot bath always; congenial and comfortable; $1.50 and $2 up; also housekeeping rooms. (6)

LOCUST, 3028—Two connecting light housekeeping rooms, second floor; two beds; large, light, airy; gas, bath, Kinloch phone. (3)

ROOMS FOR RENT—CITY

LUCAS, 3430—Room for light housekeeping, free phone; also hallroom, $1.25. (3)

LUCAS, 3015—Clean, large front housekeeping rooms; gas stove, bath, phone, laundry; reasonable. (3)

LUCAS, 3130—Light housekeeping rooms, bath, laundry, phone, furnace, gas stove; $2.50 up. (8)

LUCAS, 3106—Single and connecting rooms, furnace, gas range, water in kitchen; $3.50 weekly.

LUCKY, 3722A—Three rooms, 1st floor, $9. Keys 3722. 105 N. 9th; good order. (58)

MADISON, 1114A—Nicely furnished room, for one or two gentlemen; bath and gas. (2)

MADISON, 2941—One, two or four clean, well heated, handsomely furnished rooms; hot bath, gas, piano, phone, large veranda; cozy home. (65)

MARKET, 1414—Large, airy rooms; everything new and clean; large reading rooms; steam heat, electric light, fine bathroom, tile floors, porcelain tubs; double $3, single $2.50. (2)

MARYLAND, 4478—Private family having nice home has large room; also single room; reasonable.

MISSISSIPPI, 1536—Furnished rooms, separate beds; phone; facing Lafayette Park.

MORGAN, 3117—Elegant furnished front parlor, for married couple or gentlemen.

MORGAN, 3214—Large furnished housekeeping room; gas stove; free phone; laundry; bath; $2.75 weekly. (2)

MORGAN, 4008—Nicely furnished room, south and east exposures; free phone, Lindell 789. (2)

MORGAN, 3500—Second-floor front, furnished housekeeping room; gas stove, bath, phone, laundry; $3.

MORGAN, 3326—Neatly furnished housekeeping rooms, gas, hot bath, laundry, free phone; homelike. (3)

MORGAN, 4120A—Furnished rooms, for light housekeeping; electric light, steam heat; conveniences. (2)

MORGAN, 3351—Front rooms, new beds, cheap rent to people employed; southern exposure; hot bath; two rooms, light housekeeping, $3 week.

OLIVE, 4217—Apartment B; furnished rooms.

OLIVE, 3940A—Nicely furnished rooms; also unfurnished. (68)

OLIVE, 3142—Nicely furnished rooms; heat, light, conveniences. (3)

OLIVE, 3706—Nice, clean, light furnished rooms; hot water; all conveniences; detatched house. (9)

OLIVE, 2323—3 unfurnished rooms, $10; 2 unfurnished rooms, $8; water; newly decorated. (53x)

OLIVE, 3214—Rooms, complete for housekeeping; furnace heat; hot bath; fuel gas; reasonable. (1)

OLIVE, 4283—Beautiful south room, newly furnished, modern conveniences; also light housekeeping room. (8)

OLIVE, 3936—Furnished, $2.50; unfurnished, $2; hot, cold water, bright, cheerful, phone. (8)

OLIVE, 2626A—Elegant furnished second-floor front; housekeeping or single; all conveniences; $2.50.

OLIVE, 3314—Two nice, large connecting front rooms for housekeeping; will rent separately.

OLIVE, 4394—Connecting rooms, second floor, single or en suite; gas range; phone Lindell 1519.

OLIVE, 3699C—Two front connecting rooms complete for housekeeping; bath, gas range; private family. (4)

PAGE BL., 4423—Single room, private family, $1.50 per week for gentleman. (2)

PAGE BL., 4520—Large well-furnished alcove room, modern home, every convenience; phone; $2; gentlemen. (7)

PAGE BL., 4055—Two front connecting complete housekeeping room; gas range; refrigerator; reliable couple.

PAGE BL., 4324A—Two nice rooms, with or without housekeeping; modern conveniences; hardwood floors; reasonable.

PAGE BL., 4126—Three nicely furnished rooms for housekeeping; single or connecting; bath, phone, gas range, all conveniences, use of piano; rent very reasonable.

PAGE BL., 4012—Two bright rooms, furnished for housekeeping; gas range and water; also single front room; gentleman or lady employed.

PAPIN, 4406—Two nice furnished rooms, with northern and southern exposure; will rent separate; water and gas.

PARK, 2633—2 connecting rooms, complete for housekeeping; electric lights; all conveniences; no children. (4)

PENDLETON, 1412—Two unfurnished rooms, with bath, gas; call after 6 p. m.

PENDLETON, 1023—Two connecting housekeeping rooms, completely furnished, gas range, lawn, free phone, $3.

PENDLETON, 915—Large, 2d-floor front rooms, for couple or two gents; free phone. (3)

PINE, 3331—Elegantly furnished front rooms, gentlemen; housekeeping; all conveniences; furnace heat.

ROOMS—Unfurnished rooms, 2 on 2d floor, 3 on 3d floor; low rent; corner building. Inquire grocery, 2661 Olive st.

ROOMS—Two or three desirable front, connecting, furnished for housekeeping; private family; gas range, conveniences; 3800 west; phone Delmar 1670L. (4)

RUSSELL, 2122—Furnished room, bath, gas, conveniences, for one or two gentlemen; $2.50. (4)

ST. ANGE, 1315—Neatly furnished room; gentlemen or housekeeping.

ST. LOUIS, 3832—Large, so. ex., light room, furnished, all conveniences, reasonable.

ST. VINCENT, 3128—2 rooms, furnished for housekeeping; gas range and all convs.

SPRING, 22 N.—Two front rooms, nicely furnished, suitable for two gentlemen; very reasonable. (5)

SUBURBAN, 6130—Large front furnished housekeeping room; also hall room; all conveniences; reasonable.

TENTH, 2518 N.—Neatly furnished rooms for light housekeeping. (2)

THEODOSIA, 5889—Nicely furnished front hall room, $1.50 per week, upstairs.

THIRD, 1701 S.—Room and kitchen, $4.50.

TWELFTH, 2300 S.—Single or connecting rooms for housekeeping or rooming; running water; steam heat. (3)

TWENTY-FIFTH, 3732 N.—2 large rooms and bath; $8. (2)

WASHINGTON BL., 3871—Desirable rooms, first-class, all convs. (6)

WASH, 1803—Nicely furnished connecting and other rooms; gents or housekeeping; $1 up.

WASH, 1711—Nicely furnished parlor room, light housekeeping; laundry; free phone; hall room.

WASHINGTON, 3412—Nicely furnished rooms, hot bath, gas, all convs.; reas.

WASHINGTON, 3404A—Large front room; steam heat, hot bath; Bell phone; private family. (8)

WASHINGTON BL., 4749—Nicely furnished room; all conveniences; reasonable; private family. Forest 7562L. (58x)

WASHINGTON, 2927—Clean, large housekeeping rooms, $2.50 up; single room, $2; gas, bath, laundry. (3)

WASHINGTON, 3216—Nicely furnished rooms, with or without light housekeeping; all conveniences.

WASHINGTON, 3142—Large front rooms, newly furnished; southern exposure; continuous hot water; $2 up.

WASHINGTON, 2823—Nicely furnished room, gentlemen or housekeeping; gas, phone; all conveniences.

WASHINGTON, 2909—Completely furnished housekeeping rooms; gas ranges, furnace heat, phone, laundry; reasonable. (3)

WASHINGTON, 3114—Large front room; housekeeping; cooking gas, light, heat, bath, phone; $3 week. (2)

WASHINGTON, 4196—2d-story front; all conveniences; free phone; gentlemen preferred. (4)

WASHINGTON, 3418—Nicely furnished room for gentlemen or housekeeping; free phones, hot water continuously.

WASHINGTON, 3033—Suite rooms for housekeeping; neat and clean, hot and cold bath; phone. (3)

WASHINGTON, 3141—Single or connecting front rooms for housekeeping; gas range, hot bath; phone.

WASHINGTON, 3501—Hot water heated rooms, gentlemen or couple; best accommodations; both phones; reasonable. (5)

WEST BELLE PL., 4102—Nicely furnished front rooms, conveniences; pri. family.

WEST BELLE PL., 4028—Nicely furnished room, bath, phone; private family; reas.

WEST BELLE PL., 4052—Beautifully furnished, comfortable rooms, free telephone; modern conveniences; low rates.

WEST BELLE PL., 3944—Nice, comfortable medium-sized room, home of every convenience; Lindell 4730L. (2)

WESTMINSTER PL., 4767—Newly decorated furnished room, all modern conveniences; $10; gentleman.

WINDERMERE HOTEL has a few desirable rooms, single or en suite; summer rates to permanent people; American or European plan; Delmar and Clara avs.; phone Forest 4770. (c8)

WINDSOR PL., 3867—Two rooms, furnished complete for housekeeping; sink, large gas range, refrigerator, full set of dishes, etc.; home of young couple; no other roomers.

FOR COLORED

BEAUMONT, 612 N.—Large unfurnished rooms; rent low to respectable party. (*2)

CHANNING, 25 S.—Three rooms. Apply 3413 Olive. (*)

EWING, 919-21 N.—Rooms, $1 to $1.50 week. (*)

LAWTON, 2919—Four unfurnished rooms, gas, bath, water in kitchen; second floor, conveniences; phone. (*)

LAWTON, 3326—Three large unfurnished rooms, second floor, and two on third floor. (8*)

LAWTON, 3326—Three large unfurnished rooms, second floor, and two on third floor. (*3)

MARKET, 3315—Two rooms in rear. Apply 3413 Olive. (*)

MORGAN, 2904—Two front rooms, second floor, $2.25 week. (*)

ROOMS—For colored, two unfurnished; call at 3400 Lawton, upstairs. (*2)

ROOMS FOR RENT—CITY

FOR COLORED

THIRD, 1242 S.—2 large rooms, large yard; open; low rent. Apply 1214 Park. (*2)

WASHINGTON, 2631—Furnished basement room to settled colored woman in exchange for housework. (*)

ROOMS WITH BOARD—CITY

ALBION PL., 2354—Newly furnished second-story front room, bath adjoining; German table; furnace. (4)

WEST PINE BL., 3636—Board, single and double rooms; first-class accommodations; reasonable. (5)

CABANNE, 5209—South front clean room and board, modern home; unlimited phone; Hodiamont cars. (3)

CABANNE 5545 — Beautifully furnished rooms, with excellent board; large porches and hall; steam heat, hot-water, telephone, etc.; only refined parties wanted; no sick people or cranks.

CASS, 2019—Rooms for one or two gentlemen; board and wash, $4.50 week. (7)

CASS, 1827—Front room with board; gas and bath; for gentlemen only; $12.50. (4)

CATES, 5616—Large double room, handsomely furnished; good board; fine location; large porch and yard; references. (4)

COOK, 4508—Nicely furnished second-floor rooms, all conveniences; board optional; phone Forest 3798. (7)

DELMAR BL., 4000—Board, single and double rooms; every convenience. (1)

DELMAR BL., 3804—Nicely furnished rooms, with board; all conveniences. (4)

DELMAR BL., 3891—Good room and board; also table board; reasonable; phone Lindell 4332. (3)

DELMAR BL., 4429—Newly furnished and decorated second-story room, suitable for two, with good board. Monroe 2038L. (7)

DELMAR BL., 3891—Good room and board; also table board; reasonable; phone Lindell 4332. (2)

DELMAR BL., 4448—Nicely furnished room, with board, for 2; all conveniences; in private family. (6)

DELMAR BL., 4417—Light 2d-floor room; excellent table; $36; two employed; also single, $20.

DELMAR BL., 4413—Elegant front rooms, also other rooms, with board; good table; home privileges. (4)

DELMAR BL., 4367—Two handsomely furnished 2d-floor front rooms, southern exposure; every convenience; excellent board, electric lights, Bell phone. (3)

EASTON, 3118A—Board and room; bath, parlor, piano; $3.50, two in room; single, $4.

EASTON, 3019—Beautiful furnished front room; best home cooking; private place; 2 to 4 adults; complete home; about $4.50; respectable only.

FAIRMOUNT, 5091—Beautiful south front rooms, with board; suitable for two gentlemen; private family.

FAIRMOUNT, 5081—Two lovely rooms, with or without board; all conveniences; private family. (4)

FOUNTAIN, 4510—Elegantly furnished large room, first-class meals; modern conveniences; in home opposite Fountain Park; Bell phone; reasonable. (3)

FINNEY, 3704—Neatly furnished 2d-story room with or without board; private. Lindell 3017. (62)

FOUNTAIN, 4949—Beautifully furnished room; southern exposure; vacuum cleaning; opposite park; congenial surroundings; first-class table and service; Hodiamont cars; reasonable. (2)

FRANKLIN, 3402—Nice room, home cooking, for two gentlemen; $4 week each; Bell phone.

GRAND, 2539 N.—Neatly furnished room and board, private family; all conveniences. Lindell 3376.

GRAND-LACLEDE HEIGHTS, 3635 Laclede, west of Grand—Not a hotel or regular boarding house; a congenial, handsomely furnished home for appreciative people; lovely, spacious dining hall; meals please most exacting; free poolroom, library, parlor, etc.; no expense spared making it one of the best furnished and table service boarding places here; terms, $5, $5.50 and $6. Phone Lindell 681. Oliver Hall, proprietor. Come and see how a bachelor manages successfully; an ideal substitute for your own home. Finding quarters inadequate, have just completed furnishing in elaborate style another apartment in the annex. Have two rooms disengaged, suitable for couple or gentlemen. Electric lights. Every convenience. (8)

HARPER, 3205—Large front room, board; block from Fairground. Grand av.

HICKORY, 1804—Room and board for 2 gents; hot bath; all conveniences; $4.25 week. (3)

HICKORY, 1800—Front room, with board, for 2 gentlemen; hot bath, Bell phone; also single room; $16 per month.

KING'S HIGHWAY, 2665 S. (Opposite Tower Grove Park)—Beautifully furnished rooms; electric light, large lawn; cow, fresh eggs, etc. Grand 2913L. (5)

LACLEDE, 4372—Nicely furnished room, with or without board.

LACLEDE, 4329—Neatly furnished rooms; gentlemen or couple; hot water; home cooking, Bell phone.

LACLEDE, 5433—Gent boarder; home comforts; all conveniences; hot bath, telephone; terms reasonable. (3)

LAFAYETTE, 2741—Desirable front room, with good board; private family; ladies or gentlemen; phone. (4)

LAFAYETTE, 2843—Neatly furnished second-floor front room, with or without board.

LEWIS PL., 9—Beautiful second-story front and other rooms, with breakfast, dinner; gentlemen or people engaged in business preferred. (4)

LINDELL BL., 4137—Kenilworth Hotel; rooms, single and en suite; table a feature; reasonable rates. (4)

LINDELL BL., 3916—Large room; connecting bath; home cooking; rates to employed people. (5)

LOCUST, 2825—Second-story front room, with board; other rooms; reasonable.

McPHERSON, 5245—Beautifully furnished large southern exposed room; excellent board; references. (4)

McPHERSON, 4708—If clean room, hot meals, unlimited hot water, room phone service are inducement when selecting accommodations, you will be pleased with our service; a specialty is made of good coffee with cream, tenderloin steak and lamb chops; rooms with or without private bath. Forest 7380. (5)

MAPLE, 5711—Front room, southern exposure; excellent table; one third-story room. (2)

MAPLE, 5502—Nice room, southern exposure, for couple or 2 gentlemen, with or without board. Monroe 1791L.

MAPLE, 5428—Nicely furnished, large, comfortable rooms, suitable for 2; best board and accommodations; 3 cars convenient. Forest 3379. (3)

MARYLAND, 4110—Large 2d-story front, for two; excellent table; $50; private family; phone. (3)

MARYLAND, 4314—Nicely furnished room with board, $5 and $6 per week. Lindell 3516L.

MISSISSIPPI, 1536—Room with board, second floor, facing Lafayette Park; phone Sidney 1214.

MISSOURI, 1516—Nicely furnished 2d-story room; good board; very reasonable. (5)

MISSOURI, 1405—Single or double rooms, with board; steam heat; bath on each floor; opposite Lafayette Park; Bell phone; references exchanged. (7)

MORGAN, 3518—Good room and good board, every convenience; $5 week. (2)

MORGAN, 4260—Nicely furnished rooms, with all conveniences; in private family; gentlemen or ladies employed or couple; board if desired. Lindell 4071. (62)

MORGAN, 4257—Nicely furnished or unfurnished room, with or without board; all conveniences; phone.

MORGAN, 4323—Pleasant clean room, good meals, well served table; boarders accommodated; Bell phone. (6)

OLIVE, 3646—Nicely furnished large rooms, first-class board; all conveniences; $4.50 up.

OLIVE, 2706—Good rooms and board; home cooking; hot bath and phone; $4 week; a few day boarders; $3.50.

PAGE BL., 4733—Large furnished front and single rooms, with board; Bell phone.

PAGE BL., 4727—Second-story front and other desirable rooms, with board; all conveniences reasonable.

PAGE BL., 4785—Newly furnished front room, gentlemen or couple; splendid meals; desirable. Delmar 3940X.

PAGE BL., 4711—Nice room, good board; hot water, electric lights, piano and phone; reasonable.

ROOM AND BOARD—On South Side; second floor front room for 2 persons; beautiful location; reasonable. Call Sidney 1655L. (1)

ROOMS—Most desirable accommodations for couple or gentlemen; home cooking; prices moderate. Phone Lindell 2193. (4)

ROOM AND BOARD—Twin brass beds, mahogany furniture; never been rented; West End; superior table. Forest 6440.

ROOM AND BOARD—Front room, and board, for gentlemen or couple, in Jewish family. Delmar 2452L.

ROOMS AND BOARD—Cabanne district; elegant room; splendid meals; 2 or 3 gentlemen; couple employed. Forest 3480L.

ROOM AND BOARD—Beautifully furnished room, with board, for couple or gentleman; conveniences; phone Delmar 3774J.

ROOM AND BOARD—Large room for 2, with good board; $45 month; single room, $20. Forest 8958L.

ROOM AND BOARD—Southern-exposed room, board and washing; $28; private family; modern conveniences. Sidney 3770L; gentleman.

ROOM AND BOARD—Large front room, on second floor; tile bath, electric light, hot and cold running water at all times; a home in Cabanne district. Box D-136, P.-D. (4)

ROOM AND BOARD—For 1 or 2 gentlemen, who desire a nice home; delightful room; all comforts of a refined home; good table; free phone; plenty of hot water; references exchanged. Lindell 1041L.

RUSSELL, 3838—Nicely furnished room, with or without board.

RUSSELL, 3846—1 room for 2 gentlemen; board; private family; all conveniences; Victor 2438J. (3)

ROOMS WITH BOARD—CITY

ST. LOUIS, 3623—First-floor front room, with board; free phone.

ST. LOUIS, 3960—Large furnished room, phone, every convenience; breakfast or kitchen privileges; reasonable.

ST. VINCENT, 2624A—Neatly furnished room; hot bath; southern exposure; German cooking; $5 week.

SPRING, 515 N.—Olive cars; large new furnished front room; one or two gentlemen; hot and cold bath; breakfast optional.

VERNON, 5205—One single room, with board; every convenience. (3)

VERNON, 4641—Newly furnished rooms in strictly private Jewish family; board optional. Monroe 651. (3)

WASHINGTON, 3335—Nicely furnished rooms and good board; reasonable. (3)

WASHINGTON BL., 4415—Beautiful newly furnished room; good board; reasonable (7)

WASHINGTON BL., 3871—Elegant, newly furnished rooms; gas, electricity, hot and cold water; free phone; all conveniences. (7)

WASHINGTON BL., 3936—Nicely furnished south room; every convenience; home cooking; free Bell phone. (65)

WASHINGTON BL., 3895—Large front rooms, southern exposure, with or without breakfast.

WASHINGTON BL., 4561—Newly furnished home; all modern conveniences; couples or single; first-class table; Bell phone. (68)

WASHINGTON BL., 4483—Two connecting rooms, southern exposure; other rooms, with best board; free phone. (5)

WASHINGTON BL., 4759A—Nicely furnished south front room; also single room; board optional; conveniences, reasonable.

WASHINGTON BL., 4301—Large front room; southern exposure; other desirable rooms; excellent table.

WEST BELLE PL., 4110—Desirable front room and board; parties owning own home; free phone; references. (2)

WEST BELLE PL., 4028A—Nicely furnished room, with board, bath, phone; private family; reasonable.

WESTMINSTER PL., 3857—Nicely furnished, clean rooms; good board; all conveniences; everything first-class; reasonable; references. (61)

WEST PINE BL., 3863—Newly furnished front room, southern exposure, excellent table, $4.25 per week. (8)

WEST PINE BL., 4108—Nicely furnished extra large second-floor front room, with big bay window; electric lights, phone, good table board; all conveniences.

WHITTIER, 1223—Desirable rooms, excellent board; hot bath, free phone; Wellston and Page cars; $3.50.

BACHELORS OR FAMILIES.
456 N. Newstead; large, airy rooms, with bath; American plan; reduced rates for summer. (8)

HOTEL D'ARLES
Rooms, with or without private bath; good board; room phone service; Morgan and Walton. (5)

HOTELS

PARKHURST HOTEL, 228 N. Taylor; Forest 6580, 2 blocks from Forest Park. (c8)

THE HAMILTON.
From this date the Hamilton Hotel offers summer rates. Single rooms with two meals, $10.50 per week. Same rate applies to families of three or more, including our beautiful 3-room suite with private bath. I am keeping the best hotel in America for the money. J. N. CREBS, Mgr. (c8)

GRANVILLE HOTEL
Grand and Franklin, on 3 car lines; summer rates to permanent guests; both phones. (c62)

THE DUDLEY
4145 Lindell bl.; family hotel; popular prices; first-class accommodations; phone in each room. Telephone Lindell 5300. (c56)

COUNTRY BOARD WANTED

ROOM AND BOARD Wtd.—In St. Louis County, by single gentleman, in business downtown. Box D-115, Post-Dispatch. (4)

ROOMMATES WANTED

ROOMMATE Wtd.—Young lady; second floor front; call Lindell 5242L. 4015 Morgan.

ROOMMATE Wtd.—Young lady; with board and room. 4956 Washington bl.

Houses, Flats, etc.

APARTMENTS

ALBERTA APARTMENTS—Corner Crittenden and Arkansas av. For rent, a desirable four-room apartment; see owner or janitor on premises. (4)

DELMAR BL., 5577—4, 5 and 6 rooms, steam heated apartments, $33, $50. Phone Forest 7758. (55)

KINGSBURY BL., 6016—Elegant, 6-room apartment, hardwood floors, Dutch dining room, steam heat, hot water and janitor; rent $45; open; take Delmar or McPherson car to Rosedale. (c8)

LACLEDE, 4926—6 and 7 room modern apartments, ½ block east of Forest Park. (c62)

LACLEDE, 4563—Beautiful apartment, 4 rooms and bath; steam heat; artistically decorated; arts and craft style; apply on premises. "The Tusten." (c8)

LINDELL BL., 4396—Elegant apartment, in perfect order. F. CHURCHILL WHITTEMORE CO., 118-120 N. 4th st. (c62)

WEST PINE BL., 4057—Elegant 5-room apartments; steam heat, janitor; every convenience; open; $45. (c8)

5204 McPHERSON.
Choice 6-room apartment; steam heat, janitor service, etc.; balcony, tiled bath, hardwood floors; rent only $45 per month; special inducements; agent on premises daily from 2 p. m. to 5 p. m. NICHOLLS-RITTER, 718 Chestnut st. Main 3291, Central 149. (c35)

DWELLINGS FOR RENT

CARPENTER PL., 723—(Bet. Spring and Vandeventer, on Morgan)—7 rooms; all conveniences; $25. (c8)

COOK, 3843—Modern 8-room dwelling, bath, fixtures, screens, etc. CLAUDE E. VROOMAN, 108 N. 8th st. (c8)

COTTAGE—5 rooms, bath, gas, electric fixtures and shades; few blocks west of Grand, south side; will rent or sell same as rent; $15 monthly. Box N-99, Post-Dis. (3)

ELLENDALE, 2726—7-room house, large barn, horse, cow and chicken yard; large garden. (4)

FINNEY, 3655—Modern 8-room dwelling, furnace, bath, screens, etc. CLAUDE E. VROOMAN, 108 N. 8th st. Phones 596, Central 880. (c8)

HOUSE—Fine, clean, up-to-date, 6 rooms. Call Delmar 3358R. (c58)

LACLEDE, 4449 (near new Cathedral)—Beautiful 10-room residence; hot-water heat, hardwood floors, large reception hall, oak finish, beautiful lawn, 40x213 feet; keys at drug store, Laclede and Newstead. GEO. J. WANSTRATH, 717½ Chestnut st. (c8)

MARCUS, 3067—Seven rooms, reception hall, bath; all conveniences; newly papered; $30. (c5)

MARYLAND, 4206—Modern 9-room dwelling, furnace, fixtures, screens, etc. CLAUDE E. VROOMAN, 108 N. 8th st. Phones 596, Central 880. (c8)

MORGAN, 4062—A great bargain; nine beautiful rooms; open for inspection; call and see. (3)

PAGE, 7510—6 rooms and an acre of ground, chicken house, garden, plenty of shade trees, lawn; on car line; $20 per month. J. E. DOSENBACH, Maple and Hodiamont. (c2)

RUTGER, 3319—Five-room frame cottage; water, gas; $12.50. FRANK RODGERS, 820 Chestnut st. (c4)

SHAW AV. PL., 9—Ten-room double brick house (one of 10), fronting on private park, just north of Shaw av., between Grand and Spring avs. Lot 75 feet front, convenient to Grand, Park and Fourth st. cars. Will put in good repair. Rent, $50. Apply to A. D. Cunningham, Secretary, Room 1108, 413 Pine. (c8)

THOMAS, 2930—6 rooms, attic, bath, laundry and stable; $25.

WALTON, 1125—9-room house; all conveniences; garden. (62)

WARREN, 1532—6 rooms; bath; first-class condition; rent $20. JOHN McMENAMY I. AND R. E. CO., 1308 N. Grand av. (c7)

WEST BELLE PL., 4213—8 rooms, hot water and fixtures; all modern.

FURNISHED FLATS FOR RENT

BAYARD, 1304—Furnished 4-room flat, piano, electric light and heat; reasonable; Page cars.

APARTMENT—In the fashionable West End district, a 6-room apartment for 3 or 4 months during summer; references required. Box K-177, Post-Dispatch.

FURNISHED FLAT—Elegantly furnished, 6 rooms and tile bath; Forest 3799.

LOCUST, 3036—Lady having 5-room well-furnished flat would rent, retaining one room.

MORGAN, 3424—One and two rooms, clean; newly decorated; gas heat and janitor service furnished; strictly first-class; references required.

SUBURBAN, 6123—Furnished flat, neatly furnished, 3 rooms, $4 week; also two housekeeping. (2)

FURNISHED HOUSES FOR RENT

CABANNE, 5319—Furnished house to rent for summer; completely furnished 8-room house; references required. Phone Forest 2976; call and see it.

HOUSE—A lady living alone in the West End, east of Taylor, wishes to rent a portion of her home to a couple or 3 or 4 ladies; best references required. Box K-75, Post-Dispatch.

4330 WASHINGTON—Furnished for the summer; best references required. (c8)

FLATS FOR RENT

ARKANSAS, 3649—Three large, light rooms for adults only.

BEACH, 953—Light, desirable 6 rooms, 1 block west Hamilton Hotel; steam heat; reasonable. (8)

BELL, 3108—3 rooms; modern convenience; $13; apply upstairs.

BOTANICAL, 4230-32—Three-room flats; newly decorated, near Tower Grove Park. (6)

BARRETT, 2922—Just east of Fairground; 5 rooms, tile bath, screens, fixtures, shades and furnace; fine condition; open. HOLBROOK-BLACKWELDER REAL ESTATE TRUST CO., 812 Olive st. (c)

BRANNON, 2631—3-room flat; excellent condition; front and rear entrance. $7.50. (62)

CASTLEMAN, 3959A—5 rooms and bath; shades, screens and fixtures; reduced to $20. (3)

CATALPA, 6317—4-room flat, block north Easton; water and gas; $12.

CATES, 5969—Very desirable, up-to-date 6 rooms; separate entrance; will decorate to suit; open. (6)

CHANNING, 21½ S.—3 rooms, gas bath; all conveniences; apply 3413 Olive.

CHIPPEWA, 2633—3-room flat; laundry; gas fixtures; $13.

COTE BRILLIANTE, 4513A—5 or 6 light rooms, hall, fixtures, shades, screens, furnace; fine condition; very reasonable. Call Main 329, Central 1499. (c69)

COTTAGE, 4066—4 large rooms, bath and laundry; rent $14. (c)

DELEWARE, 1290—(Corner 6200 Plymouth), 3 large rooms, bath, screens, gas fixtures, 3 clothes closets; rent $16; open. (4)

DELMAR BL., 6700—Five-room flat, hot-water heat; with screens; rent $27. (2)

DELMAR BL., 4466A—6 rooms, bath, furnace, gas and electric fixtures, shades, screens; decorate to suit; modern; rent $30; open. (c11)

DIVISION, 1722—3 large rooms, in good order; rent $10; key next door. (4)

EADS, 2805A—5 rooms, bath, modern; reduced rent; phone owner quick. Cent. 1503. (6)

EAST GRAND, 2016—Nice 2-room flat; bay window; bath, wardrobe, etc.; only $12. (5)

EVANS, 4106A—3 rooms and gas; $14. (c4)

FINNEY, 4279A—5-room flat and bath for colored; keys downstairs.

GARFIELD, 5934—New, modern 3-room flat; bath, separate laundry, fixtures, screens, shades; $16. (2)

GEYER, 2649—Four-room flat; separate entrance, gas fixtures, screens, $15.

GRAND, 3521 S.—4 large rooms, closets, gas chandiliers; 2-story stable for 3 horses; garage for 3 machines; $25.

GREER, 5333—Beautiful corner flat; 5 large, light rooms; hot-water heat; newly decorated, bath, screens, fixtures, shades, porches, laundry; $20 per month. Keys next door, 5343 Greer. (c3)

HENRIETTA, 3204—Nicest 3-room flat; gas, bath, fixtures; see it; open; rent right.

HILL'S TERRACE, 1426—3 rooms, gas, screens, newly papered, $9.

HUMPHREY, 3519—Beautiful, almost new lower flat, 5 rooms, large hall, tile bath, hot and cold water, combination fixtures, screens, shades, furnace, separate laundry; rent $30.

KENNERLY, 4843—3 rooms, 1st floor; bath, screens, fixtures; special inducement to good tenant. HY. ANDREAS R. E. CO., 102 N. 8th. (c62)

KENSINGTON, 5215—Modern 5-room flat; open.

HARTFORD, 3626A—Fine flat of 3 large rooms and bath; opposite Tower Grove Park; $21. (c8)

LAFAYETTE, 2903-05A—5 large rooms, bath; moving expense allowed; $25. Victor 2421L.

LEE, 4280A-4290—3-room flat, baths, hot and cold water, china closets, strictly modern, new house; rent only $16.50. GEO. J. WANSTRATH, 717½ Chestnut. (c8)

LEONARD, 916—Three rooms and bath, gas; rent reasonable; all conveniences.

LEXINGTON, 4121A—Flat, 3 large rooms, newly decorated, gas, water, $9. (c)

LOCUST, 2932—Three large rooms, bath, laundry, closet, hot and cold water, fixtures, $16. (c62)

McMILLAN, 4006-08-10—Rent reduced; six rooms, bath, screens, janitor service; furnace; upstairs; rent $28; 5 rooms, same conveniences, rent $26. Emanuel Weil, 512 Security Bldg.; open. (c8)

MAFFITT, 4266A—6 large, light rooms; all modern conveniences; $25. Delmar 3459J. (c68)

MAFFITT, 4533A—Three large, light, cool rooms, just west of Taylor, $12.50; Central 5809.

MORRISON, 1117A—6 rooms, bath, etc.; will be put in good order; $25. CORNET & ZEIBIG, 719 Chestnut st. (c60)

NEWSTEAD, 4120 N.—4 rooms and bath; gas and electric; laundry; rent reduced to $15. (c62)

NORTH MARKET, 2224—2d floor, 3 rooms, water, gas........$9 00
2228 North Market, 1st floor, 3 rooms, water, gas........8 50
2228 North Market, 2d floor, 4 rms., water, gas........10 00
FRANK RODGERS, 820 Chestnut st. (c4)

PAGE BL., 4628—4 rooms and bath; furnace, gas stove and hot-water heater; first-class condition; rent $20. Keys upstairs. (2)

PAGE BL., 6112A—New, modern 5-room, reception hall, tile bath, steam heat; elegantly furnished, shades, screens, etc; only $27.50; take Suburban car line. (c8)

PLYMOUTH, 6172—Nice upper flat, 4 rooms, bath, screens, combination fixtures, etc.; rent $18. Get keys of owner. (3)

ST. LOUIS, 4065—Beautiful 5 rooms; separate entrance; all conveniences; $30 month. (c2)

ST. LOUIS, 4533—Modern 4 rooms; bath, furnace; all conveniences; newly decorated; reduced $18. (c2)

SHAW, 4116—Modern, single flat, 3 rooms, hall, all conveniences; screens, light, laundry; $17.

SHAWMUT pl., 1363-63A—3-room modern flat, $16; new paper and paint. (5)

SHENANDOAH, 3626-28—Modern, new, 4 and 5 rooms; screens, etc.

SLATTERY, 2513—5 rooms and bath, $15; west of Glasgow, north of Benton.

VANDEVENTER, 2520 N.—New 3-room flat, modern, laundry, bath; open; $15.

VISTA, 4348A—3-room flat; gas, bath, sheds; $15; open. (68)

WARREN, 2527A—Modern 5-room flat, gas, bath, fixtures, etc. CLAUDE E. VROOMAN, 108 N. 8th st. (c8)

$15 RENTS 3 rooms and bath. Delmar 667L. (c8)

FLATS—FOR RENT.
1603 S. Broadway, 4 large rooms; $13.
1628 S. 7th, 5 large rooms; $11.

TO LET—BUSINESS PURPOSES

BARBER SHOP—Two chairs and fixtures; $11. Box H-81, Post-Dispatch.

EASTON, 5643—Small store, with yard and shed; good stand for any retail business; will decorate to suit; low rent; $18.
FRANK RODGERS, 820 Chestnut st. (c4)

EIGHTEENTH, 2102 S.—Store, very bright, suitable for barber, poolroom or any business. (c65)

FOR RENT—Ewing and Walnut; good for light manufacturing or repair shop; 1500 square feet, with granitoid basement; low rent, $25. FRANK RODGERS, 820 Chestnut st. (c4)

LUCAS, 819—Store, cheap; 24x100; two floors will separate. Apply Hadley-Dean Glass Co., 11th and Lucas av. (c8)

MORGAN, 1601—Store; $20; very suitable for dry goods and notions.

ROOMS—For rent, to dentist or doctor; two finely furnished; Washington bl. Box D-122, Post-Dispatch.

STORE—For rent, corner (1250 square feet), East Grand av. and 20th st.; party with unexpired lease, will rent at sacrifice if taken at once. Apply to C. O. Ransdell, Musical Art Bldg., 453 N. Boyle av., corner Olive. (c8)

TOWER GROVE, 1600-1602—Two stores, suitable for grocery or hardware. W. J. MURPHY & SON, 1023 Chestnut st. Main 1173. (c8)

Ideal Drug Store Location
2600 Union bl.; large store; tiled floor; furnace heat; rent $25. FRANK W. SCHRAMM, 802 Chestnut. (c6)

DRUGGISTS, ATTENTION!
Corner for drug store, at transfer point, 1 block of Lennox School, 2 blocks of Park Hotel, ¼ block of Victoria Hotel, next to the Lewis Publication Co.; 300 families in 3 blocks of corner; no opposition; rent $40; hot-water heat. 6700 Delmar bl. (2)

GARAGES AND STABLES

CATES, 5501 (corner Belt)—Large, fine room, for garage; cheap rent; all conveniences.

WANTED—BUSINESS PURPOSES

STORE Wtd.—Large store or 2d floor, suitable for light manufacturing; rent must be low; permanent tenant. Ad. Sweet, 1923 Olive st. (c5)

WANTED TO RENT
Building for machine shop in St. Louis with railroad facilities; size about 50x150. McKINNEY TRACTION CULTIVATOR COMPANY, 402 La Salle Building.

SUBURBAN PROP'TY FOR RENT

SUNSET, 15 (Richmond Heights)—An ideal home, fine condition, 9 rooms and large bath, garden and fruit trees; lot 112x180; Market cars, ¼ block; reasonable rent; see Mr. Porter, 11 Sunset av.

SUBURBAN PROPERTY WANTED

HOUSE Wtd.—To rent small, in suburbs, by couple with baby. Box D-141, Post-Dis.

FLATS WANTED

FLAT Wtd.—Four rooms and bath, second floor, vicinity Russell and California, by young couple; rent must be reasonable; state full particulars. Box K-111, P.-D. (3)

FURNISHED FLATS WANTED

FURNISHED FLAT Wtd.—Three or 4 rooms, housekeeping; good locality; yard; give particulars. Box D-110, Post-Dis. (4)

HOUSES WANTED

COTTAGE Wtd.—4 or 5 room modern cottage; garden; Maplewood preferred. Box N-196, Post-Dispatch.

COTTAGE Wtd.—To rent 3 or 4 room cottage within city limits; give full particulars. Box N-125, P.-D.

DWELLING Wtd.—6 rooms, or double flat, on South Side, for adults. Box N-121, Post-Dispatch.

HOUSE Wtd.—And large stable, with wagon yard, suitable for express wagons, in southern part of city. 708 N. 9th.

HOUSE Wtd.—To rent; privilege of buying; 5 or 6-room cottage; all improvements; must have large lot; good neighborhood and direct car line downtown. Sweet, 1923 Olive. (c)

COTTAGE Wtd.—To rent 5 or 6 rooms; modern; Maplewood, along Manchester line, or Southwest St. Louis; big yard for chickens. Call up Victor 2420X, or address Box H-146, Post-Dispatch. (3)

FOR COLORED PEOPLE

EWING—403 S.—Stable, with 2 living rooms above water; $10. FRANK W. RODGERS, 820 Chestnut st. (c4)

EWING, 403 S.—9-room dwelling; with bath; hot water boiler, laundry in basement; good condition; large yard; $30. FRANK W. RODGERS, 820 Chestnut st. (*c4)

LOT—$5 cash and $5 a month will buy a good building lot for colored people. W. C. Ferris, 216 Merchants-Laclede Bldg. (c*8)

PARK, 3007—Four rooms, bathroom, laundry, hot water, screens, chandeliers; rent $18; open. (*)

POPLAR, 1227-29—Six rooms each, water closet, kitchen sink and in good condition, $15. Apply to A. D. Cunningham, 413 Pine st. (c8*)

Real Estate

CITY REAL ESTATE FOR SALE

LOT—For sale, to colored people; 110 feet on Waterman east of Skinker, or will build to suit colored tenants. 1921 N. Grand av. (3)

LOT—For sale, 160x191, 4-room brick, cistern, well, shed 10x48, barn 16x20; $2000, $800 cash; terms on balance if desired; lot 50x191, house, cistern, shed, $1100; lot 80x191, house as above, $1350; lot 80x191, well, barn, $750; fine place for chickens; see me on place, 3952 Walsh st., all day Sunday, or at 926 Chemical Bldg.

HEBERT ST.
North side, between Garrison and Grand; brick street and alley; granitoid walks; lot 78x154.8; will divide. Price, per foot, $50. MISSISSIPPI VALLEY TRUST CO., Fourth and Pine. (c)

4106 MORGAN ST.
Southwest corner Sarah st.; old residence occupies west part of lot. Could be improved to advantage with business and apartment building; lot 155 on Sarah by 103.4 on Morgan. Present rentals $540. MISSISSIPPI VALLEY TRUST CO., Fourth and Pine. (c)

REAL ESTATE EXCHANGE

ROOMING HOUSE Wtd.—To exchange 40 acres for good rooming house. 5519 Magnolia av.

FARM Wtd.—To exchange income city property for good small farm, within 40 miles of city; give location and price. Jos. Joaquin, 4505 McKinley. (3)

DWELLING—For sale; $800 cash; or trade for horses; a good brick dwelling and 8 lots. Call on or address Wm. H. Taylor, Danville, Mo. (2)

OWNERS of vacant: I have plenty money for building loans, without commission; don't give your building to builders that are not responsible; we will do building for less than any reliable builders; plans furnished; bank reference and bond; vacant taken in trade. Box N-200, Post-Dispatch.

PROP'TY OUT OF CITY FOR SALE

COTTAGES—For sale or exchange for income property, four 4-room cottages, good condition; will assume. Boston Store, Madison, Ill.

REAL ESTATE WANTED

COTTAGE Wtd.—I want to buy a four-room brick cottage on a made street, near a good car line for $100 down and $15 per month. Address with full particulars, Box E-135, Post-Dispatch. (c)

LOT Wtd.—I want to buy on time, about 25 feet good vacant, in neighborhood suitable for building a small cottage. Must be on made street, near good car line. Address with full particulars, Box E-134, Post-Dispatch. (c)

SUBURBAN PROPERTY FOR SALE

HOUSE—For sale, beautiful suburban home in Vinita, semi-bungalow, brick; steam heat, screens, metal weather strips; all conveniences. Box H-9, Post-Dispatch.

HOUSE—For sale or rent, beautiful suburban 8-room house; hot and cold water, bath; 1½ acres of ground; large lawn and chicken house. H. Bartold, Maplewood. (2)

COTTAGE—For sale; $177; or first reasonable offer; will take new 5-room cottage; 50x150; Page, near Vinita Park. Owner, 5827A Minerva av.

HOUSE—For sale, the finest home in Webster Groves for the money; a splendidly built 7-room house, with the most beautiful lot in the town, 200x220, filled with forest shade trees and the choicest shrubs; the home of Mr. C. F. Thompson, 626 South Gore av., 2 squares from Frisco Station. For price and card of admission, see BENJAMIN F. THOMAS, Agent, Kirkwood, Mo. (c68)

COTTAGE—For sale, 5 rooms, on Kirkwood car line; get off at Collins rd., go two blocks north; inquire for J. H. Haddler. City phone, Grand 199, Delmar 1215. (c2)

FARMS FOR SALE

FARM—For sale, good, 40 acres rich land, 6-room house, barn, fruit; price $2500; terms, half cash. See S. H. MORTON, 706 Chestnut, room 217. (c8)

FARM—For sale, 40 acres, 25 miles from East St. Louis, all in cultivation; fair improvements; fruit for family use; price for few days $60 per acre; half down, balance long time. Box D-200, P.-D. (7)

FARM—For sale, in St. Louis County, 12 acres, on rock road, near Gravois rd., in sight of Busch's Sunset Inn; good improvements; fine berries, living water; a bargain at $5000. R. F. CHEW, Kirkwood, Mo. (3)

FARM—For sale; here is your chance to get a fine chicken and truck farm, 12 acres, at Rock Hill, on the Manchester rd., 1 miles to Webster Groves; close to electric and steam cars; all under cultivation; good 4-room home, barns, fruit, water and two greenhouses; this is a nice place and can be bought right, if taken at once; price and terms at office. BENJAMIN F. THOMAS, Agent, Kirkwood, Mo. (c68)

LAND—For sale; if you want one or two acres, on rock road, with water and shade; price very low; no trade, but terms very liberal and by owner. J. N. Hughes, 458 N. Webster av., Kirkwood, Mo. (61x)

PLANTATION—For sale; 870 acres; Richland Parish, La., 5½ miles from railroad and ½ mile frontage river; open to N. O. 4 months; soil alluvion sandy loam; all improvements; full data given. Box H-8, Post-Dispatch. (62)

POULTRY FARM—For sale; Barnhart, Mo.; mostly clear; 4-room house, full cellar, 2-story barn, 16x32; two poultry houses, 16x32 and 6x12; cistern, 8x20; $2000, or rent $120. G. A. Dennis, 4125 Easton.

PALM BEACH, FLORIDA
We offer choice suburban farms for $250, $10 down, balance easy; and if we can't show that these farms are capable of producing $2000 to $5000 net annually we will pay you for your time and expense of investigating. We have shown others, and can show you. Call or write PALM BEACH FARMS CO., 818 Navarre Bldg., 6th and Chestnut sts., St. Louis. (c68)

FARMS WANTED

FARM Wtd.—Have a 9-room brick residence on Etzel av., just west of Wabash tracks, with a deed of trust for $2000; will trade $1500 equity for farm or vacant. Address P. O. Box 772. (c68)

FARM Wtd.—Have a 9-room brick residence on Etzel av., just west of Wabash tracks, with a deed of trust for $2000; will trade $1500 equity for farm or vacant. Address P. O. Box 772. (c68)

IMPROVED PROPERTY FOR SALE

COTTAGE—For sale; 3 rooms; 25x173; must sell. 5118 San Francisco. (2)

HOUSE—For sale, 6045 Cates; hot-water heat; 8 rooms, tile bath; 50x170; $6500.

HOUSE—For sale; 8-room; for two families; a bargain. 1911 Coleman. (4)

HOUSE—For sale, 5445 Cologne, 4-room frame, lot 60x112; Cherokee car. 5700 Gravois. (8)

COTTAGE—For sale, modern 4-room brick; hot water heat; made street. 3431 Louisiana. (c62)

HOUSE—For sale; 7 rooms, butler's pantry, hardwood floors, combination fixtures, Dutch dining room, Front Bank furnace; well located; opposite park; price reduced. (c)

Former Tenants of Equitable Building.

We invite you to come around and look at your "old home"—your former offices.

We tell you in advance that the high ceilings, the wide corridors, the perfect light and ventilation—in brief, all the attractive features of the good old building have been retained and a thoroughly modern equipment installed.

Three High-speed Electric Elevators.
Modern Electric Lighting System.
Modern Heating System throughout.
Modern Plumbing and Water Supply.

The Equitable Building is just as "modern" as any building in St. Louis, yet the offices are more roomy and dignified than in any other building in St. Louis.

Many of the most successful concerns in St. Louis have had offices in the building.

Success and Prosperity are associated with tenancy in the Equitable Building.

All the ground floor but one store is leased.

Three-fourths of all the offices are leased.

A few desirable single offices and suites yet for rent.

Prices as low as any other first-class office building in St. Louis. Lower than most of them.

See manager on premises, room 1013, or call on us.

Mercantile Trust Co.

Agent, 8th and Locust Sts.

FREE! FREE!

A Beautiful Lot to Be Given to Each of the First

TWELVE PEOPLE

Who Will Erect a Two-Story Brick Home in

WEST WALNUT MANOR

Work Must Begin May 1st.

OUR OBJECT

We Want 12 Homes Occupied Immediately.
It Insures Us the Sale of Hundreds of

LOTS FOR HOMES

DAVID P. LEAHY HOUSE & HOME CO.

EIGHTH AND PINE STREETS

IMPROVED PROPERTY FOR SALE

BUNGALOW—For sale: brand-new. Call today at 2432 East Arlington av., after 2 p. m. (c58)

HOUSE—For sale, 6 rooms, renting for $15.50 month; $25 down, $10 month; 6440 Suburban; apply 4311C Swan av. (2)

HOUSE—For sale, 2-story 6-room brick, at sacrifice, for colored people. Box L-14, Post-Dispatch. (c4)

DWELLING—For sale, up-to-date; bargain; 8 rooms, 2 blocks from car line; see owner on premises. 6229 Derby.

COTTAGE—For sale, 4 rooms and bath, fixtures, etc.; nearly new; easy terms. 4030 Cote Brilliante.

FLAT—For sale, 3701 Illinois; extra large 3 or 4 rooms, bath, gas, laundry; fine location; reasonable.

LAKE HOME—For sale, only 10 miles from St. Paul; $2975 buys 80-acre farm, on 3 finest lakes in county; 8-room house, screened view room, icehouse with ice; barn, fruit. Write W. Borchsenius, Nye, Wis.

RESIDENCE—For sale; fine; 9 rooms; Cabanne district; must sacrifice at once on account sickness and close estate; agents need not apply. Call Lindell 4077L. (c55)

FOR SALE—The finest kind of (nearly new) investment property, and will take some ground as part pay. Brewster, 1387 Hamilton. (c58)

HOUSE—For sale, 2829 Arlington av., new, 3-room frame, gas, bath, laundry, street made; 25x180; easy terms. HAYDEL, 109 N. 7th st. (c8)

COTTAGE—For sale; 4 rooms, with hall, bath, gas, chandeliers, slate sink, hot and cold water, granitoid cellar and walks; price $2500; $100 down, $12 a month. 4719 Sacramento. (c53x)

WE have inquiries for South St. Louis improved property, suitable for butchers and bakers. Let us know, no expense if we can't sell. Drop us a card. TOMBRIDGE AGENCY, 324 Chestnut. (c58)

New 3-Room Brick Cottage.
4036 N. Newstead av., 3 rooms and bath; modern cottage; street improvements made; easy terms. Price $2100. J. CONCANNON, 1014 Chestnut st. (c)

FLAT—For sale, a beautiful flat, in Allen addition; 2-story and attic well-built flat, consisting of 5 rooms and bath on 1st floor and 8 rooms and bath on 2d floor; hot-water heat; the biggest bargain ever offered; lot 30x142. Get card of admission. Price $7800. FRANK SEBASTIAN, Agent, 808 Chestnut. (c)

FOR SALE
27 acres improved; nice 4-room house, barn, plenty of fine water; 2 miles east of Rolla, on Frisco; good land; $800 for quick sale; easy terms. DYAS, 107 N. 9th. (c58)

BIGGEST BARGAIN IN CITY
Stop paying rent and buy 1339 Hodiamont av., 5-room brick cottage, laundry, gas, bath, hot water; $2400; monthly payments; open. (c5)

7-ROOM DWELLINGS, TILE BATH, FURNACES
COMBINATION FIXTURES, SCREENS.
$250.00 Cash Payment and $20 Per Month
$3850 for 5222 Northland av.; lot 30x145.
$4000 for 5226 Northland av.; lot 30x145.
$4100 for 5227 Spalding av.; lot 35x145.
$4250 for 5259 Spalding av.; lot 30x145.
FRANK W. SCHRAMM, 802 Chestnut. (c63)

New 5-Room Brick Cottage.
4515 McKinley av., 5 rooms and bath; furnace, hot-water connection; street and sidewalk made; lot 25x155; 500 feet east of Forest Park; open today; easy terms. J. CONCANNON, 1014 Chestnut st. (c4)

Fine Investment
5026-28A Garfield av., double set of 3-room flats, bath, screens, shades, granitoid laundry and cellar, cabinet mantels, etc.; lot 40x120 feet; price $6000. For terms, see GEORGE N. COOPER, REAL ESTATE, LOAN AND INSURANCE AGENT, 106 N. 9th st. (c)

A SNAP
4716 and 4718 Easton av.; two 1-story brick houses of 5 rooms each; lot 60x152; price only $3975; ground alone worth more than price asked. [illegible]-BURNS & CO., 1105 Chestnut. (c)

IMPROVED PROPERTY FOR SALE

M'CAUSLAND AVENUE
80 feet wide; the automobile street of the West End. See No. 1956; new modern 7-room brick, large reception hall, steam heat, slate roof; all improvements made and paid for. Manchester or Market cars; price $6000; terms. Mitchell Place, owner.

If You Want a Choice Home & Cheap, Look at These
4134 to 4148
ARSENAL ST.
Opposite Tower Grove Park.
Two-story new brick residence of 6 large and well-lighted rooms, bathrooms in tile, stationary washstands, medicine closet and wardrobe, combination gas fixtures; nice, large dome light in dining room; copper screens, hot and cold water, marbleized wainscoting, slate sink in kitchen and finish that would be the pride of any housewife; fine cabinet mantels, high-grade steam-heating plant and radiators in every room and hall; granitoid cellar and all around house; fine, large reception hall; a complete house and first-class; fine front porch with beamed columns; streets and walks all made and fronting beautiful Tower Grove Park; if you will go and look at these homes you will make no mistake, as they are very cheap and pretty; lot 25 feet 3 inches by 140 feet to a 15-foot alley. Just think, only $4600. Doors open all day.
B. H. STOLTMAN REAL ESTATE CO., 4003 Chouteau av. (c68)

IS IT TRUE?
You must pay rent, why not to yourself? 8 years of the average rent will make you full owner of your home. Most people believe a large cash payment is required, and in a great many cases they are right, but in this instance we can offer you the choice of three brick houses, brand new, 4 rooms, modern, large and roomy, that we were obliged to complete for the contractor, and to take the property for our pay; we want to get our money back, no profit, but we want to get our money back, and will sell at cost, and if your references are good and your intentions honest, NO CASH will be required. We also have a new 5-room modern frame house in the same locality, which the owner says: "If you can find an honest man, no cash payment will be required, only a reasonable monthly payment." A certificate of title to any of the above properties, showing just what you have bought, will be furnished free. For further information call at our office, 4740 Dahlia av., any afternoon, or at 204 Liggett Bldg.
The above proposition is genuine, and we will do just as we say. These properties must be sold, and if you find that owning a home is better than paying rent, this is your opportunity. C. E. HAYDEN, 204 Liggett Bldg.
Central 2574. Olive 14. (c56)

Arbuckle & Cronin
4460 Easton Av.
Will sell, exchange or rent your home within 90 days, in their new deal. West End property preferred. Mail this to us. One of our salesmen will call on you and explain how we do it.
Name ....
Address ....
Agents for Lakewood Subdivision.
Bell Phone, Monroe 2554.

THE POST-DISPATCH'S DAILY RECORD OF MARKETS AND FINANCE

IMPROVED PROPERTY FOR SALE

12% INVESTMENT

6203-5 Ella av., double brick, two 4-room dwellings; water, gas, etc.; lot 31x127 feet; small cash payment, balance easy terms; price $3000.
GEORGE N. COOPER, REAL ESTATE, LOAN AND INSURANCE AGENT, 106 N. 9th st.

FLAT—For sale, 3743 Cottage; fine flat, 4 rooms on each floor; hot and cold water; finished basement; price $3900; no agents. Owner upstairs. (62)

A Bargain—Grab It
1435 S. 18th

Nine-room substantially built detached residence, 1 block from Lafayette Park; cemented cellar, furnace, large lawn and yard; well kept; lot 130x51; too large for owner; will therefore let it go at a big sacrifice; make an offer. (62)

Financial

LOANS ON PERSONAL PROPERTY

MONEY on your salary without security; confidential. 214 Victoria Bldg. (c8)

MONEY furnished salaried people; lowest rates; easiest terms; strictly private. C. Berry, room 427, 705 Olive st. (c8)

MONEY advanced salaried people without security; no delay; no publicity. Room 32, 119 N. 7th st. (14c)

MONEY—To loan, on furniture stored in our warehouse or left in residence. E. A. Langan, 2004 Morgan st. (c14)

LOANS on salary, furniture, insurance, etc.; low rates, courteous treatment. 810 Olive, Room 405. (5)

MONEY furnished to salaried people; easy terms. Commercial Credit Co., 424 Mermod-Jaccard Bldg. (c62)

MONEY on your salary; also to women housekeeping and others; strictly confidential. United Finance Co., 705 Olive st., room 329. (c14)

SALARIED people furnished money without security; loans on furniture without removal. Central Finance Co., 901 Missouri Trust Bldg. (c8)

MONEY on credit to salaried people; women keeping house and others; cheapest rates; easiest payments. Elwood, room 538 Frisco Bldg., 906 Olive st. (8c)

EQUITY FINANCE CO., 1412 Central National Bank Bldg., 705 Olive st.—Money to all employed people and others, without security; cash or notes, chattels, collaterals, accounts, etc.; no publicity; half rates, easy terms; fair treatment; no delay. (c17)

EAST ST. LOUIS LOAN CO.
Loans on furniture in East St. Louis and Granite City. 412 Missouri av., room 204. (c14)

MONEY TO SALARIED PEOPLE
Without security; easy payments; lowest rates. Century Finance Co., Central 1524, 916 Century Bldg. (c14)

SALARIED people, women keeping house and others furnished money upon their own names, without security; easy payments; offices in 66 principal cities; save yourself money in getting my terms first. Tolman, 501 Houser Bldg., 509 Chestnut. (c8)

IF you are a salaried man and need money, come to us; rates cheapest; terms liberal; strictly confidential.
MERCANTILE INVESTMENT CO., Room 305 La Salle Bldg., Broadway & Olive. (c56)

"QUICK MONEY"
Salaried people can get it. My rates the best and most private in city. Call on Drake, 322-24 Chemical Bldg. (c8)

ILLINOIS CREDIT CO.
515 Metropolitan Bldg., East St. Louis, Ill.; money on your salary, furniture, pianos, etc. (14)

MONEY AT HALF RATE
Any person who has steady employment can borrow money from us at half rate charged by other firms in same line of business.
ST. LOUIS FINANCE CO., 309 Benoist Bldg., 9th and Pine. (c8)

SALARY LOANS.
Cheapest rates in the city; no publicity; no indorser; come and get all the money you want, on easy payments.
UNION CREDIT CO., Suite 401-402 Holland Bldg., 211 N. 7th. (c8)

SALARIED people and others need money. We supply it to you without security.
$45.00—Return us $3.50 weekly.
$27.00—Return us $2.10 weekly.
$18.00—Return us $1.40 weekly.
Other amounts in proportion; weekly or monthly.
Edw. Marsh Bailey, room 406, 415 Locust st. (cx26)

We Loan Money on Furniture
Pianos, horses, wagons, business fixtures, diamonds and other securities, at the legal rate of interest, without removal. Business strictly confidential. Any amount from $10 to $5000. Pay in monthly notes from 1 to 15 months. Call or phone Central 2016, room 219-220 Liggett Bldg. Frank H. Alewel, Notary Public, 8th and Chestnut sts. (c62)

If It's Money You Want,
Come to us; that's our long suit.
HIGH PRICES DO NOT PREVAIL HERE.
We will take care of you. Call, write or phone, Main 5203. Central 3590.
NEW YORK FINANCE CO., Suite 208 Odd Fellows' Bldg., 816 Olive. (c56)

CASH TO LOAN
Loans arranged on furniture and pianos at legitimate rate of interest; no goods removed; no questions asked of friends, neighbors, relatives or employers; strictly private. Telephone Central 4886R. J. R. Dickson, 221 Wright Bldg., 207 N. 8th st. (c56)

LOANS AT 5 PER CENT
Quit paying high interest. Call at the right office. Loans on household furniture, pianos, etc. LOWEST RATES; EASIEST TERMS. Liberal treatment; no publication.
UNION FINANCE CO., 415 Locust st., room 405 (4th floor). Telephone Kinloch Central 1167. (c14)

WE LOAN MONEY
ON FURNITURE AND PIANOS.
Our rate is LOWER than the lowest.
We do not charge a commission.
We accept small monthly payments.
We will send agent if you write or Telephone Main 2833 or Cent. 2235.
FIDELITY, 415 Locust st., room 302. (c14)

LOOK! LOOK!
WHY BORROW MONEY
From high-priced loan companies when we will loan you any amount on your own terms and reasonable rates? We never remove your goods. Call, write or phone Main 5250, Central 5994.
NATIONAL LOAN CO., SUITE 203 MERMOD-JACCARD BLDG., 407 N. BROADWAY, COR. Locust. (c14)

LOANS ON FURNITURE
$1.50 weekly pays a $75 loan.
$1.25 weekly pays a $60 loan.
$1.00 weekly pays a $50 loan.
Payments may be made weekly, semi-monthly or monthly. It is to your interest to consult us. All business private and above board. Phone Main 1529, Central 5581.
CHEMICAL FINANCIAL CO., 501 Chemical Bldg., 8th and Olive. (c14)

CHEAP LOANS.
$10 UPWARD.
ON FURNITURE, PIANOS, ETC.
$25 in installments of $1.30
$30 in installments of $1.50
$35 in installments of $1.80
$40 in installments of $2.00
$50 in installments of $2.35
If you cannot call, write or phone Central 3488 for agent.
CITY BROKERAGE CO., 214 N. SIXTH ST., ROOM 200 COMMERCIAL BLDG. (cx12)

FINANCIAL

QUICK and confidential loans made without security; will also buy indorsed notes and chattel mortgages. Box E-84, Post-Dispatch. (c4)

LOANS ON REAL ESTATE

ALWAYS money at lowest rates.
JUNIOR REALTY CO., 805 Chestnut. (c8)

IF YOU have a second deed of trust to place, let us hear from you. Box E-83, P.-D. (c52)

WILL LOAN MONEY
on real estate in the City and County of St. Louis at the lowest rate of interest.
5, 5½, 6%,
regulated by the location and value of the property.
24 Years in Real Estate Loan Business
CHAS. F. VOGEL, 624 Chestnut St.
BOTH PHONES

Musical

TUNING AND REPARING

SCHUBERT & MOXTER, 2607 Franklin av.; first-class piano tuning and repairing. Both phones. (c8)

ALL piano tuning, $1.50; first-class tuner and repairing; 25 years' experience. H. Kauts, 2529 S. Jefferson; phone Sidney 2631, Victor 2576L. (c14)

MUSICAL INSTRUCTION

RAGTIME piano playing taught in 10 to 20 lessons; book sent free. Christensen School, Odeon Bldg., 1040 N. Grand av. (c8)

TRADERS CONTROL PRICES IN THE EASTERN MARKET

Buying Demand Is Light—Quotations Show Irregular Range.

NEW YORK, April 11.

The market closed with an irregular rally. Prices on the leaders got about 1 point below Monday's finals before the upturn came. Last prices showed minor losses.

Prices were lower at the noon hour, selling Missouri Pacific, Reading and U. S. Steel being sufficient to influence sentiment. Trading increased on the decline. Bonds were quiet and irregular.

There was no improvement Tuesday in the outside demand in Wall street. Prices opened practically unchanged on the leaders. Some of the specialties were higher. Missouri Pacific showed a better tone.

London showed changes up and down on American issues, with trading quiet. Foreigners still favor Canadian Pacific and the Northwestern rails on expectation of the early ratification of the reciprocity treaty.

Politics loom more vividly on the horizon as a market factor, indications pointing to agitation for revision of many tariff schedules on necessaries of life and farming implements, following the adoption of reciprocity.

There is a distinct effort under way, in the Senate, to inaugurate an investigation of the U. S. Steel Corporation, although the inside pressure to prevent it represents the strongest of banking interests.

The "street" construed the tonnage statement of the steel corporation as a stand off, the increase for March of only 47,000 tons being offset by increased activity in turning out orders.

The crop report on winter wheat was favorably commented on, although the estimate of the Produce Exchange of 541,000,000 bu, against 464,000,000 bu last year was thought too high, especially as it was based on a par per acre of 19 bu, rather than the old basis of 17 to 17½ bu. The report, however, was bearish on grain.

DETAILED REPORT OF DAY'S TRADING IN WALL STREET

NEW YORK, April 11.—There were few changes from yesterday's close at the opening of the market today. Lehigh Valley and Missouri Pacific gained 1-2 and American Cotton Oil lost as much. Most of the speculative leaders were quoted without change over night.

A break in the prices of fertilizer stocks and other inactive specialties was the only movement of consequence in the first hour. American Cotton Oil dropped 2, Virginia-Carolina Chemical 1 and the preferred 2⅝; National Biscuit 1¼ and United Railways investment 1½.

A better undertone developed and there was a slight recovery all around. Trading lapsed into semi-stagnation. At 1 o'clock the market was sagging again, with Union Pacific and Reading ruling a point below yesterday's close.

Concentrated selling with but only scattered buying imparted a weak tone to the market and prices fell to the lowest level of some days. Heaviness was marked in the standard issues, including United States Steel and Union Pacific. United States Steel broke under 77 on a sale of 2300 shares, which was more than the total dealings in this stock in the first hour. Weakness in the fertilizer issues was ascribed to doubt as to the maintenance of the dividend on American Cotton Oil. St. Paul, Northwestern, Erie first preferred and Amalgamated Copper declined a point below yesterday's closing and some other less active stocks more. Bonds were steady.

Persistent liquidation of the minor specialties kept the general market under pressure, but there was not much selling of the usual leaders. The Canadian group weakened materially and there were losses of 4 points in United Railways and Investment, 2½ in National Biscuit and 1¾ in Toledo, St. Louis & Western preferred.

The market closed steady. Some of the traders retired their shorts put out earlier in the day and this demand sent Missouri Pacific to nearly a point above yesterday's closing.

In other quarters the rally was slight. Trading was very small in the late dealings.

MUSICAL

FOR SALE AND WANTED

CERTIFICATE—For sale; genuine; no fake; $136 certificate on piano for $30; void after April 15. Box N-131, Post-Dispatch.

CHICKERING upright piano, in excellent condition, with scarf and duet bench; price $165, for immediate sale; payments.
AEOLIAN HALL, 1004 Olive st. (c8)

DRUM—For sale, one 26-inch second-hand tympany drum; also snare and bass drums and traps, cheap.
JOS. F. HUNLETH MUSIC CO., 9 S. Broadway. (68)

KIESELHORST'S "Exchange Department" is headquarters for bargains in nicely repaired used pianos and players of well-known makes; prices $50 up; cash or payments. KIESELHORST PIANO CO., Established 1879. 1007 Olive st. (c14)

NEW PIANO, $210; monthly payments; mahogany case; standard make; bench and scarf. AEOLIAN HALL, 1004 Olive. (c8)

OUT-OF-THE-CITY people who wish to buy a used piano cheap should write to us; we will ship a used piano to any part of Missouri or Illinois on 30 days' free trial, freight prepaid; if you like it you can pay for it a little each month if you wish. If you want to save considerable money on the purchase of a piano, write us for our list of bargains. We give special attention to all out-of-town trade. CONROY PIANO CO., Cor. 11th and Olive sts. (c8)

PIANO—Beautiful cabinet grand; contents of elegant home; must sacrifice everything immediately. 3897 Delmar. (4)

PIANO—For sale; Chickering upright; elegant condition; $160; cost $450; stool and scarf. 318 N. Grand. (4)

PIANO—For sale; square; best make; good as new; must sell for cash; offer big inducements to quick buyer. 2107A Russell. (3)

PIANO school, just opening, will give 10 trial lessons at 30c each. Box D-111, P. D. (4)

PIANO CHECK—For sale, $141.50, on A. F. Mengel Musical Co., good till April 15; sell for $10. Box H-78, P.-D.

PIANO—For sale, $55 buys fine upright; cost $465; stool and scarf. 1414 N. 16th. (c6)

PIANO—Beautiful mahogany upright, also household furniture; great sacrifice; call immediately; moving. 3960 Delmar. (5)

PIANO—Beautiful mahogany upright piano, new Christmas; greatest bargain, city. 4020 Westminster. (4)

PIANO-PLAYER, in perfect playing condition, with bench and music; can be adjusted to any make of piano; $35 for quick sale. AEOLIAN HALL, 1004 Olive st. (c8)

PIANO—For sale; family going to Europe must sacrifice their elegant upright piano; well known, reliable, standard make; beautiful mahogany colored case; with all the latest improvements; had few months' careful use; big bargain for cash. 3815 West Pine bl. (6)

PLAYER-PIANOS on easy terms at THE PIANO EXCHANGE, 1009 Pine st. (c2)

PLAYER-PIANO—Must dispose of my magnificent player-piano; leaving city will sacrifice for cash. 1740 Mississippi. (4)

PLAYER-PIANO, standard make, handsome mahogany case; used only a short time; with bench and music at a bargain for quick sale. Payments.
AEOLIAN HALL, 1004 Olive st. (c8)

$500 CHICKERING upright piano, good condition; large size; only $185.
THE PIANO EXCHANGE, 1009 Pine st. (c2)

$35 BUYS a piano player that will fit any piano; bench and music included.
THE PIANO EXCHANGE, 1009 Pine st. (c2)

$195 BUYS Starr piano; mahogany case; good condition; cost $365 new.
THE PIANO EXCHANGE, 1009 Pine st. (c2)

$1.00 DOWN
PHONOGRAPH BARGAIN.
YOU CANNOT BEAT IT.
Columbia Standard B. Z., with 6 disc selections of your own choice, $19.45.
We are the largest exclusive phonograph retailers in St. Louis. Handle everything made by the Columbia. Edison, Victor. Cash or time.
HOME PHONOGRAPH CO., Kinloch, Central 6372L. 1807 S. Broadway. Open evenings until 9 o'clock. (c62)

WE RENT PLAYER PIANOS
and regular uprights at very low rates; squares $1 and $2 per month; uprights $2.50 and up.
F. G. SMITH PIANO CO., 1115 Olive st.
A. E. Whitaker, Mgr. (c2)

SIX BIG VALUES
$275 Angelus player for $125.
$400 Gabler upright for $140.
$350 A. B. Furlong upright for $163.
$400 Weser Bros. upright for $160.
$650 player upright for $337.
$700 player upright for $400, including 24 rolls of music, bench and cover, and delivery; all guaranteed for 10 years.
KLEEKAMP BROS. PIANO CO., 3121-23 S. Grand av.
Kleekamp Hall, Grand and Arsenal. (c6)

TALKING MACHINES.

PHONOGRAPH—For sale; Edison; cabinet, records; cheap. 4604 Olive. Phone Monroe 1220.

RECORDS, 5c, 10c; new, 15c; exchanged graphophones, $3, $10. 211 N. 12th st.

STOVE REPAIRS

REPAIRS for "any old" stove. Forshaw, 111 N. 12th st. Central 3491R. Main 2043. (c8)

New York Stocks Close.

Reported daily for the Post-Dispatch by G. H. Walker & Co., 307 North Fourth street:
NEW YORK, April 10.

STOCKS.	Open	High	Low.	Close
Amal. Copper	62⅜	62⅛	61⅛	61⅞
Am. Cotton Oil	58⅛	58⅛	56⅛	57
Am. Smelt.	74⅛	74⅛	73½	73¾
Am. Tel. & Tel.	146	146	145⅝	145⅝
Atch. com.	108⅜	108⅜	108	108⅛
B. & O.	105⅜	105⅛	105⅜	105⅞
B. R. T.	77¾	77⅞	77⅜	77⅞
Can. Pacific	225⅛	225⅛	224⅝	225½
C. & O.	80⅛	80⅝	80	80⅛
C., M. & St. P.	120⅝	120⅝	119⅛	120⅛
Con. Gas	144	144⅛	143⅛	143⅜
Erie com.	29⅞	30	29⅝	29⅞
Gen. Electric	152	152	150½	150½
Gt. Northern pfd	128	128	127⅞	127⅞
Int. Harvest	117			117
Laclede Gas	102½	102½	102⅛	102⅛
Lehigh Valley Ry.	174	174	172⅞	173⅛
L. & N.	144⅜			144⅜
M., K. & T. com.	32⅝	32⅜	32⅜	32⅜
Mo. Pacific	47⅛	47⅛	46⅜	47⅜
M. St. P. & S. S. M.	147	147	146	146⅜
North American	71⅛	71⅛	71	71
Northern Pacific	124⅜	124⅜	123⅜	123⅞
N. Y. Central	106⅛	106⅜	105⅜	105⅜
Nor. & West.	107⅛	107⅛	106⅛	107
Penn.	125⅜	126	125⅜	125⅜
Reading com.	155⅛	155⅛	154⅛	154⅜
Rock Island com.	29	29	28⅞	29
Sou. Pacific	115⅛	115⅛	114⅞	115
Sou. Ry. com.	27⅛	27⅛	26⅞	26⅞
Tenn. Copper	37⅛	37⅜	36⅛	36⅞
Union Pacific com.	176⅜	176⅜	175⅛	176⅜
U. S. Steel com.	77⅛	77⅜	76⅜	76⅞
U. S. Steel pfd	119			119
Va.-Caro. Chem.	66⅜	66⅜	65⅜	66⅛
Wabash pfd	37	37⅛	37	37

UNLISTED SECURITIES.

Reported daily by the Altheimer & Rawlings Inv. Co., 207 North Broadway.
ST. LOUIS, April 11.

SECURITY.	Bid.	Asked.
American Bakery com.	18	19
Doe Run Lead	84	88
Ind. Brew. Co. 6 pct. bonds	62	63½
do pfd.	13	14
May Dept. Stores com.	65½	66
St. Joseph Lead	9⅞	10⅜
St. L., R. M. & Pac. pfd.	50	55
do com.	41	44
do 5 per cent bonds	84	85
Studebaker Cor. com.	48	50
Baden Bank	105	.....
Cass Av. Bank	155	160
Central National Bank	125	127½
Chippewa Bank	154⅛	.....
Ill. State Trust, E. St. L.	190	193
Savings Trust Co.	106	110
Union Station Bank	128	130

Preferred Stocks.

STOCK.	Rate.	Bid.	Asked.
American Bakery Co.	7	90	94
*Elec. Bond & Share Co.	5	82	87
*Loveman, Joseph & Loeb (Birham)	7	100	101
May Dept. Stores Co.	7	107¼	108
Mermod, Jaccard & King Jewelry Co.	7	95	100
Merrell Drug Co.	7	110	111
Studebaker Corporation	7	101⅜	102¼

*Purchasers are required to pay accrued interest from last dividend date.

Banks Gain $300,000.

NEW YORK, April 11.—The United States Subtreasury in this city lost $300,000 to the New York banks during business transactions Monday. The banks have lost $1,131,000 to the Subtreasury since last Friday.

The Subtreasury debit at the Clearing House is $536,513.

MISCELLANEOUS MARKETS.

SORGHUM—At 15@20c per gallon.

LINSEED OIL—In lots of from 1 to 5 barrels at 92c per gallon for raw and 93c for boiled.

SORGHUM CANE SEED—$1.57 per 100 lbs.

HONEY—Comb—Choice, 15@16c; amber, 13@14c; broken and inferior less; extracted or strained—choice Southern in barrels, 7½c, and in cans, 8@8¼c; California, in cans, 8½c; amber and 9c for water white; all old or candied 1c per pound less.

RAGS, ETC.—Per 100 lbs.: Country rags at 65c; old rope at $1.50; rubber boots and shoes—No. 1 at $8; arctics, $5.50.

SCRAP IRON AND METAL—Scrap iron selling in car lots at $6@7 per ton. Per 100 pounds: Heavy cast, 45c; wrought, 35c; malleable steel breakage, 25c; stove, 30c; light brass, $5; heavy brass and light copper, $8; heavy copper and copper wire, $9; zinc, $3; lead, $3.25; pewter, $20; tin foil, $27; tea lead $3.

MOSS—Per pound: Gray mixed, 1¼@1¾c; gray, brown and black mixed, 1¾@2c; brown and black mixed, 2@2½c. Machine picked—xx, 3@3¼c; xxx, 4@4¼c; xxxx, 5@5¼c; inferior less.

HOPS—From store: Western at 22@24c; New York at 27@30c for new; foreign (Bohemian) at 50@54c. Nearby growth less.

BEESWAX—29c per pound for prime.

BONES—Bleached, in car lots on track, this side, at $20 per ton; inferior stock less.

DEER SKINS—Price at 28c per pound.

GOAT SKINS—Per skin, 10@15c for small or kids to 35@40c for choice large.

NUTS—Pecans, 9@10c per pound; black walnuts, 40c to 50c; large hickory nuts at 40c to 50c per bu; shellbarks, 80c per pound; hazelnuts 5c per pound.

FEATHERS—Prime white live geese, 63c; prime gray do, 44c; old white, 36@38c; x, 27@31c; xx, 15@18c; xxx, 7@10c; xxxx, 3c; for short and inferior to 11c for choice; burry, 11c for hard to 16c for slightly; fine, 12@13c for sandy and heavy to 15@17c for choice light; Northwestern—medium, 17c for dark to 19c for choice; burry, 11c for hard to 16c for slightly; fine, 12½c for buck to 15@17c for choice light; burry, fine, 12@13c; black, 15c; tub-washed, 16@18c for burry to 30c for No. 1; angora—burry, 10@15c; short and coarse, 18@20c, and long lustrous, 24@25c.

tare, 10 per cent on small sks and 3 on large. Duck—white, 41c; dark, 30c; chicken, prime dry picked body, 4c—wet, damp and quill-mixed, 2c. Turkey—wing, tail and pointers mixed, 19c; body, 8@9c.

BROOM CORN—Per ton, in car lots on track: Poor to fair, $40 to $60; good average run at $70 to $80; fancy and long brush, $90 to $100.

CASTOR OIL—In lots of 200 gals or over at 10¼c per pound for No. 1 and 10c for No. 3 in bbls—but smaller quantities.

PEANUTS—At 3@3¼c per pound for red.

POPCORN—Good dry white on cob at $1.25@1.75 per 100 pounds.

SALT—Granulated at $1.10 and medium at $1.15 per bbl, track this side.

COOPERAGE—On orders for prompt delivery: Lard tierces, iron-bound, 6-hoop, $1.25 for red oak and $1.35 for white oak; pork barrels, $1.15 for 6-hoop iron-bound red oak; slack-work barrels—8-hoop, patent flour 41c, 6-hoop do 37c, round-hoop do 42c; half-barrels—6-hoop 30c, 8-hoop sugar 46c, 6-hoop do 42c; mill-run apple 32c; No. 2 30c; meal, 35c; 6-hoop lime, 29c; 4-hoop do, 26c.

WOOL—Nearby—medium, 18c; coarse and low, 15@16c; burry, 10@11c for hard to 16@ for slightly; fine, 14@15c for heavy to 16@17c for light; lamb, 14c for burry to 16c for choice; Southwestern—medium, 15c for short and inferior to 17c for choice, burry 10c for hard to 15c for slightly, fine 11@12c for sandy and heavy to 15@16c for choice light; Northwestern—medium, 15c for dark to 17c for choice, burry 10c for hard to 15c for slightly, fine 12c for buck to 15c for choice light, burry fine 11@12c, black 14c; tub-washed 16@18c for burry to 28c for No. 1; Angora—burry 10c to 15c, short and coarse 18@20c, and long lustrous 24@25c.

DRIED FRUIT—Apples—Evaporated rings 12c for choice, 10@11c for prime and 7@8c for poor to fair; cores and peelings and chops 5@5¼c. Sun-dried—choice quarters, 6¼c; prime 5¼@6c, poor to fair 5@5¼c. Peaches—sun-dried halves 5c—choice stock worth more.

BEANS AND PEAS—From store: White beans—choice hand-picked $2.20@2.25, one pound pickers $2.15@2.20, screened $2.05@2.10; Scotch peas $2.85; green peas $2.80, split $2.10 per bu, or $7.50 per bbl of 3½ bu; pink 6¾c per lb; lima beans, 7@7¼c per lb; lentils 4@4½c; Mexican chile 6c; red kidney, 6c.

NO FEATURE TO TRADE IN THE LOCAL MARKET

Sales Confined to a Few Issues; Prices Are Irregular.

ST. LOUIS CLEARING HOUSE.

	Clearings.	Balances.
Today	$13,022,456	$979,932
Last Tuesday was a holiday.		

Trading in local securities Tuesday was featureless. The demand was quiet and prices showed little change on the early call.

Railways preferred sold at $38.25, against previous sales at $38.75. The best bid at the close was $38. Railways common and bonds were nominally firm.

Bank of Commerce was fractionally lower at $223 and this figure asked. Mississippi Valley Trust was easy at $310 to $316. Mercantile Trust was wanted at $345, but offers far away at $350.

Ely-Walker first preferred at $103.50, Union Sand at $81 and Kansas City Home Telephone 5s at $91.62½ were other steady issues.

CLOSING QUOTATIONS.

MORNING SESSION.

	Bid.	Asked.
Nat. Bank of Commerce	.....	223
Third National Bank	326½	.....
Mercantile Trust	345	350
Mississippi Valley Trust	310	316
Title Guarantee Trust	.....	87
United Railways com.	10½	11¼
do pfd	38	38⅜
do 4s	75⅜	76
Compton Heights 6s	.....	102¾
Union Depot 6s	106½	107
E. St. L. & Sub. 5s	98½	98⅜
Kinloch L. D. Tel. 5s	91½	.....
K. C. Home Tel. 5s	91½	91⅜
do 5s ($100)	91⅜	92¼
Missouri Edison 5s	.....	99⅜
Union Sand and Material	81	.....
Hargadine-McKittrick com.	.....	18
do 2d pfd	.....	75
Central Coal and Coke com.	.....	84⅜
St. L. Brew. Ass'n 6s	97⅜	98¼
National Candy com.	19	.....
City of St. Louis, 4s, 1918	.....	100¼
do 4s, 1913	99⅞	100¼
do 4s, 1912	.....	100⅛

BETWEEN SESSIONS—P. M. TO A. M.
25 Ely-Walker 1st pfd at $103.50.
5 Union Sand and Material at $81.

REGULAR SESSION—A. M.
50 United Railways pfd at $38.25.
25 United Railways pfd at $38.25.
10 United Railways pfd at $38.25.
5 United Railways pfd at $38.25.
2 National Bank of Commerce at $223.
$2000 East St. Louis & Suburban 5s at $98.75.
$2000 K. C. Home Telephone 5s at $91.62½.
$1000 Union Depot 6s at $106.75.

Afternoon Session.

CLOSING QUOTATIONS.

	Bid.	Asked.
Commonwealth Trust	109	.....
Mercantile Trust	345	350
Title Guarantee Trust	.....	87
Bankers' Trust	.....	236
United Railways com.	10½	11
do pfd	38	38¼
do 4s	75½	76
Lindell Railway 5s	100	.....
Union Depot 6s	106½	106⅜
E. St. L. & Sub. 5s	98½	99
American Bakery 6s ($100)	.....	101½
Kinloch L. D. Tel. 5s	91½	91⅜
K. C. Home Tel. 5s	.....	92
do 5s ($100)	.....	92¼
Joplin Home Tel. 5s	.....	82½
Toledo Home Tel. 5s	.....	91
Union Sand & Material	81	.....
Hyd. Press Brick com.	9	10
do pfd	77½	.....
Central Coal & Coke com.	.....	84½
Joplin & Pittsburg 5s	.....	96
National Candy com.	19⅛	.....
L. R. & H. S. W. 4s	84⅛	88
Consolidated Coal 6s	99⅜	.....
City of St. L. 4s, (1929)	100⅜	.....
do 4s (1912)	100	100⅛
do 4s (1918)	100	.....
do 4s (1913)	99⅞	.....
do 4s (1911)	99⅞	.....

No sales during the afternoon session.

COTTON MARKET ACTIVE AND HIGHLY IRREGULAR

NEW YORK COTTON CLOSE.

	Open.	Close.
May	14.60	14.61
July	14.54	14.55
August	13.14	14.15
October	12.82	12.83
December	12.74	72.75
January	14.71	14.73
March	14.77	14.79

NEW YORK, April 11.—The cotton market opened steady at a decline of 4 points to an advance of 9 points; summer and early fall deliveries being relatively firm on a continuation of the covering movement, while spring and winter months were lower under realizing and in sympathy with disappointing cables. Trading was very active, and all active positions made new high records for the movement within the first 10 minutes, selling about 3 to 5 points net higher, but offerings were general on the bulge and one of the leading bull brokers was a heavy and persistent seller of May and July. Prices eased off in consequence, and the market during the middle of the morning was nervous and unsettled, with prices ruling about 1 to 4 points net lower.

Rumors of increased curtailment and a possible shut-down of mill machinery in Fall River were followed by still heavier prices later in the forenoon and active positions sold off to a net loss of from 8 to 10 points. At midday prices were unsettled, but 2 or 3 points up.

Spot quiet; middling uplands, 14.75c nominal. Estimated receipts at the ports today, 13,000 bales, against 8599 last week and 17,979 last year. For the week 40,000 bales, against 38,824 last week and 85,896 last year. Today's receipts at New Orleans, 4802 bales, against 6428 last year and at Houston 1300, against 2780 last year.

The first weekly weather report of the season was issued today, but attracted little attention and business was less active during the afternoon. There still is more or less talk of a further decline and there seemed to be considerable cotton for sale on every little bulge, but covering was sufficient to hold the market around 14.50c for July or about 8 to 11 points net lower. The closing was irregular.

Liverpool, April 11.—Closing: Spot cotton in fair demand; prices 8 points higher; American middling fair, 8.47d; good middling, 8.15d; middling, 7.95d; low middling, 7.75d; good ordinary, 7.49d; ordinary, 7.24d. The sales of the day were 8000 bales, of which 1000 were for speculation and export, and included 7000 American. Receipts, 13,000 bales, including 7900 American.

Futures opened quiet and steady and closed barely steady; April, 7.65¼d; April-May, 7.65d; May-June, 7.65d; June-July, 7.60d; July-Aug., 7.55¼d; Aug.-Sept., 7.33d; Sept.-Oct., 6.99¼d; Oct.-Nov., 6.85d; Nov.-Dec., 6.80¼d; Dec.-Jan., 6.78¼d; Jan.-Feb., 6.78¼d; Feb.-March, 6.79d; March-April, 6.79¼d.

GREAT NORTHERN.

NEW YORK, April 11.—Of the $3,003,000 left after paying 7 per cent in dividends on $210,000,000 of stock last year, the Great Northern had lost $1,912,000 at the end of February, leaving a margin of about $1,911,000, or .91 of 1 per cent on the stock.

This balance may be considerably increased by operations in the four remaining months. The Hill roads have a habit of coming up rapidly and a good spring business in the Northwest would quickly affect railroad tonnage. On the other hand, with the closing of winter it is customary to spend large sums on repairing damage done by storms and preparing the lines for the heavy tonnage resulting from a good crop season.

Under normal conditions the Great Northern's earnings ought to be well above last year's to show up as well, for the system has been extended by the addition of much branch mileage. The average operated in February was 145 miles more than in the corresponding month of last year.

METAL MARKETS.

NEW YORK, April 11.—Standard copper weak; spot and May, $11.70@11.80.
Tin weak; spot and May, $41.75@41.85.
Lead dull; $4.45@4.50 New York, $4.25@4.30 East St. Louis.
Spelter easy, $5.40@5.50 New York, $5.27½@5.32½ East St. Louis.
Antimony, Cookson's, $9@9.50.
Iron quiet; Northern grades, $15.50@16.25; Southern, $15@16.
Bar silver, 53¼c.

LIVE STOCK

NATIONAL STOCKYARDS, Ill., April 11.—Comparative receipts:

	Today.	Week Ago.	Year Ago.
Cattle	4,000	3,800	3,800
Hogs	15,500	11,000	9,400
Sheep	9,000	5,000	2,300
Horses and mules	350	300	375

NATIVE CATTLE—The supply was again large, the day's receipts aggregating 4000 head. Buyers were inclined to bear down on the market, and the feeling was weak to lower. A few sales looked steady, but they were the exception, not the rule. A new top for the year was established for heifers, J. L. Redding of Pike County, Mo., selling two loads at $6.65. Heavy steers sold at $6.25@6.35 for prime.

BEEF AND BUTCHER STEERS.

No.	Av.	Price.	No.	Av.	Price.
4	845	$5 75	11	987	$5 50
25	907	5 40	14	915	5 40
4	777	5 25			

HEIFERS.

No.	Av.	Price.	No.	Av.	Price.
20s&h	621	5 65	7	692	5 65
6	511	5 35	1	500	5 22
1	580	4 90			

COWS.

No.	Av.	Price.	No.	Av.	Price.
6	950	4 65	1	880	4 35

BULLS.

No.	Av.	Price.	No.	Av.	Price.
2	1165	4 45	1	2120	4 45

SOUTHERN CATTLE—Receipts amounted to only 200 head, a light run. It did not take salesmen long to get rid of this number at around steady prices. Bulk of arrivals were Oklahoma steers of fair quality that sold at $5.55 to $5.60.

TEXAS AND OKLAHOMA CATTLE. STEERS.

No.	Av.	Price.	No.	Av.	Price.
23	1072	5 60	33	991	5 55
15	990	5 55			

HOGS—There was a liberal supply of hogs on the market, the receipts being the largest received so far this year. The offerings contained a good representation of good grade, medium and heavy hogs. The market opened draggy with prices 10@15c lower and closed even worse and very weak. It was the lowest market we have had for more than two years. The top of the market was $6.55 and the bulk of the hogs sold at $6.20@6.45. All buyers were bearish, but the shippers and butchers displayed more activity than the packers. Shippers and butchers paid $6.40@7.55 for about all of the hogs they secured, while the packers bought good light to medium weight hogs at $6.25@6.40 and good heavy hogs at $6@6.20, especially towards the close of the day. Rough sows and stags sold largely at $5.50@6 and Southern pigs and lights of poor grade $5@6.

MIXED PACKERS AND HEAVY.

No.	Av.	Price.	No.	Av.	Price.
39	246	$6 30	14	222	$6 25
38	261	6 20	43	259	6 20
44	276	6 15	28	268	6 15
16	302	6 10	51	311	6 10
24	327	6 00	48	300	6 00

BUTCHERS AND SHIPPERS.

No.	Av.	Price.	No.	Av.	Price.
86	188	6 55	82	177	6 55
19	181	6 55	68	179	6 55
72	185	6 50	94	174	6 50
26	171	6 50	18	161	6 50
59	182	6 50	42	175	6 50
64	198	6 50	63	187	6 45
76	188	6 45	86	182	6 45
15	172	6 45	23	177	6 45
13	181	6 45	79	168	6 45
8[illegible]	194	6 45	47	190	6 40
45	192	6 40	68	200	6 40
73	205	6 40	58	211	6 40
78	214	6 40			

LIGHT-WEIGHT SHIPPERS.

No.	Av.	Price.	No.	Av.	Price.
38	159	6 55	28	147	6 55
32	155	6 50	73	158	6 50
46	151	6 50	28	150	6 50
37	137	6 40	27	147	6 40
44	151	6 35	38	146	6 35
27	158	6 30	38	141	6 30
28	119	6 00	36	141	6 00

PIGS AND THROW-OUTS.

No.	Av.	Price.	No.	Av.	Price.
57	89	6 30	27	102	6 25
2	385	6 00	3	413	6 00
2	426	5 75	3	445	5 75
2	425	5 75	2	397	5 75
2	415	5 50	2	467	5 50
4	460	5 50	25	78	5 40
2	485	5 25			

SHEEP—The sheep trade had another liberal run, nearly all of which were lambs from Colorado. The receipts were larger than the entire week a year ago. The market was draggy and prices 10@25c lower, the latter end being worse than the opening. Best lambs brought $6.25, yearlings $5.50, sheep $5 and bucks $4. Offerings that were not strictly fat were almost unsalable.

HORSES AND MULES—The horse market was active and steady today. Mules quiet and showing no change. Fresh receipts approximated 350 head, horses and mules.

INDEPENDENT STOCKYARDS.
ST. LOUIS, April 11.

CATTLE—Market slow and steady.

HOGS—Market 10c lower; butchers, 190 to 220 lbs., $6.30@6.50; mixed packers and heavy, $6.10@6.35; lights and yorkers, $6.30@6.55; pigs, $6@6.55; bulk, $6.30@6.45.

SHEEP—Market steady; good to choice lambs, $6@6.30; fair to medium, $5.50@5.90; culls, $4.75@5.50; good, fat mutton sheep, $4.50@5; stockers, $2.25@3.75; goats, $2.25@3.75; bucks, $3.50@4.

BIG DEMAND FOR WIRE.

NEW YORK, April 11.—Operating between 90 per cent and 95 per cent of capacity nearly the entire month of March, the American Steel & Wire Co. established a new high record in production which means that it turned out finished wire and wire products at the rate of between 1,800,000 and 1,900,000 tons annually. The company has an estimated productive capacity of about 2,000,000 a year.

The American Steel & Wire Co. is one of the best paying of the subsidiaries of the U. S. Steel Corporation and last year did a gross business of about $51,000,000, figuring its output at the low value of $1.70 per 100 pounds. The output for the year aggregated close to 1,500,000 tons of wire and wire products.

Although the American Steel & Wire Co. produced only 1,500,000 tons of material for sale last year, it will go over this figure during the current year by at least 300,000 tons.

WOOL MARKET ACTIVE.

BOSTON, April 11.—Fairly active trading in wool continues in the Boston market following the heavy buying movement of last week. The demand holds along the same lines, worsted manufacturers being the most prominent operators. Values still show a downward tendency, for holders are anxious to clear their bins for the new clip. Fine 20½c to 30c; and unwashed Ohio fleece, 20½c to 30; and unwashed Ohio three eighths fleece, 25c to 26c. Some new Arizona wool drifts in and shearing is in progress in Utah and Nevada, while some East Oregon is selling here for 12c, compared with 15c last year. Dealers here are anticipating a corresponding drop in the value of the new clip.

RAILROAD EARNINGS.

NEW YORK, April 11.—The following railroad earnings were reported:

Atlanta, Birmingham & Atlantic—Fourth week of March $82,838, increase $290; month $272,424, increase $16,523. From July 1 $2,179,852, increase $202,125.

Detroit, Toledo & Ironton—Fourth week of March $40,885, decrease $4136; month $120,311, decrease $16,399. From July 1 $1,411,810, increase $211,411.

Minneapolis, St. Paul & Sault Ste. Marie—February: Gross $895,326, increase $52,236; net $138,909, decrease $49,502. From July 1 to Feb. 28—Gross $8,956,243, decrease $1,692,374; net, $2,902,831, decrease $1,836,112.

ST. LOUIS MONEY MARKET.

A well known commercial paper broker said today: "One of the strange features in the situation is the manner in which some of the interior financial institutions are buying short-term mercantile bills. Ordinarily these banks are not in the market for credits at this time of the year. A great deal of our business is coming from the spring wheat sections, which shows that the institutions are feeling themselves amply able to care for their neighborhood needs."

Rates in St. Louis are 4½ to 4¾ per cent, but attractive names are turned over rapidly at a concession from the first named figure. Demand funds are plentiful also at 4½ per cent to good borrowers on quick collateral.

KANSAS CASH GRAIN.

KANSAS CITY, Mo., April 11.—Cash: Wheat, 1c higher; No. 2 hard, 85@93c; No. 3, 82@89c; No. 2 red, 87@88c; No. 3, 83@86c.

Corn, ¼@¼c higher; No. 2 mixed, 46¾@47c; No. 3, 46¼@46½c; No. 2 white, 47@47½c; No. 3, 46¼@47c.

Oats unchanged; No. 2 white, 31@32c; No. 2 mixed, 30@31c.

Rye, No. 2, 75@79c.

Hay steady; choice timothy, $14@14.50; choice prairie, $12.50@13.

Receipts—Wheat, 16 cars.

U. S. Government Bonds.

Reported daily for the Post-Dispatch by G. H. Walker & Co., 307 N. 4th st.
ST. LOUIS, April 11.

SECURITY.	Due.	Bid.	Asked.
2s, registered	1930	101¼	101⅜
2s, coupon	1930	101¼	.....
3s, registered	1918	101⅞	102¼
3s, coupon	1918	101⅞	.....
4s, registered	1925	114⅝	115⅛
4s, coupon	1925	114⅝	115
Panama 2s	1936	101	101⅜

Above quotations are nominal and subject to market changes.

HOLIDAY SPIRIT RULES IN THE GRAIN MARKETS

Chicago Board Closed; Minor Markets Disinclined to Take Initiative.

With the Chicago Board of Trade closed on account of the primary judicial election, local traders were more inclined to match pennies than deal in grain futures. Trade was at a standstill throughout the session. Outside markets also were dead dull.

Prices were inclined to firmness in the late session, the trade placing a moderately bullish construction on the Government crop estimate, although how is not plain, as the figures indicate a total yield of 66,000,000 bu over last year's indication at this date, and 77,000,000 bu over the ultimate official yield.

Figuring on the Produce Exchange's estimate of 19 bu per acre, or 541,000,000 bu (which is high), the loss in acreage would have to be 4,050,000 to reduce the crop to last year's total, and this in the face of an abandoned acreage last year of 4,400,000 which was unusually heavy.

Liverpool's market opened higher following America's advance and a firm closing at Buenos Ayres Monday. Receipts there for 3 days were light and cargoes in near positions firmly held at 1½@3 pence advances. Spot prices were firm, despite the inclination of foreign traders to construe our Government report as bearish.

The European wheat visible showed a further increase of 768,000 bu, making the total 113,336,000 bu, against 112,568,000 bu last week. Last week the supply decreased 616,000 bu and last year 708,000 bu, when the total was 95,840,000 bu.

Liverpool wheat closed ¼d higher, corn ⅛d higher. Paris wheat unchanged to ½c lower, and flour 1@2c lower.

Minneapolis wheat receipts today were 89 cars, against 84 last year. Duluth 28 cars, against 118 last year. Winnipeg 268, against 273 last year. Minneapolis wheat stocks decreased 33,000 bu in 3 days.

Kansas City wheat receipts today were 19,200 bu, against 18,900 bu last year; shipments 43,200 bu, against 31,500 bu last year.

Local wheat receipts today were 23,147 bu, or 33 sacks, 19 cars local, 2 through. Last year 18,000 bu, or 18 cars local.

Local corn receipts today were 36,160 bu, or 544 sacks, 17 cars local, 12 through; last year, 81,400 bu, or 59 cars local, 15 through.

Local oats receipts today were 90,100 bu, or 19 cars local, 34 through; last year, 40,000 bu, or 22 cars local, 3 through.

Total primary wheat receipts today were 211,529 bu, against 317,078 bu last year. Shipments 224,920 bu, against 145,770 bu last year. Chicago and Toledo totals not included in today's totals.

Minneapolis wired: "Cash market holds firm. Local and outside mills keen. Lot of elevator wheat sold Monday 3c over May. Flour sales irregular. Big mills doing good business, but small mills not meeting with much demand on this advance. Millers seem afraid stocks will be very low here and are conserving supplies."

In the local market cash grain holders reported this trade not inclined to follow the advance in futures and the demand less active on all the upturns. Kansas City prices also were not inclined to follow Minneapolis on this account.

Bradstreet's world's available supply figures for the week showed: Wheat east of the Rockies decreased 1,521,000 bu; Europe and afloat increased 800,000 bu; Canada decreased 211,000 bu. Total decrease 932,000 bu. Corn decreased 1,479,000 bu, oats 791,000 bu.

Speculation in corn and oats was quiet, but prices firm to higher. Shorts were buyers on less favorable weather, and cables were firm.

Broomhall estimated the Argentine exportable surplus of corn at 19,560,000 bu. His previous estimate in February was 21,300,000 bu. Country offerings increase on the bulges, but the cash market has more friends than in some time past.

Cash wheat 1c higher, but demand limited and offerings light.

Cash corn ½@1c higher and in good local demand. Outside inquiry also more active.

Cash oats ¼@¾c higher for white grades and ¼@½c higher for mixed; good local and shipping demand.

Quote: Red wheat, 89c; No. 3 red, 83½@84c; No. 4 red, 78½@82c n; No. 2 hard, 86¼@96c n; No. 3 hard, 83@92c n; No. 4 hard, 75@80c n.

Quote: No. 2 corn, 49c; No. 3 corn, 48c; No. 4 corn, 46½c; No. 2 yellow, 49½c; No. 3 yellow, 48c n; No. 2 white, 49½c; No. 3 white, 47c.

Quote: No. 2 oats, 31¾@32c; No. 3 oats, 30½c; No. 4 oats, 30c n; No. 2 white, 33½c; standard, 33½c; No. 3 white, 32¼@33¼c; No. 4 white, 31½@32c. No. 2 rye, 94c n.

STOCKS OF GRAIN IN ST. LOUIS ELEVATORS.

	Today.	Yesterday.	Year Ago.
Wheat	1,289,465	1,288,252	1,005,791
Corn	254,335	266,674	539,690
Oats	84,553	93,235	208,124
Rye	2,938	2,937	6,155
Barley	69,367	70,338	105,276
No. 2 red wheat	668,828	668,086	225,846
No. 2 hard wheat	255,580	255,508	368,801
No. 2 corn	150,138	149,229	118,941
No. 2 white corn	6,094	6,090	83,858
No. 2 yellow corn	43,389	43,300	22,648
No. 2 oats	48,083	55,088	5,440
No. 2 white oats	169	665	295
No. 3 oats	27,269	27,612	112,768
Standard oats	.....	.....	1,815
No. 2 rye	1,165	165	2,693
Kaffir corn	246,020	244,839	108,158

Official Receipts and Shipments.

Reported by St. Louis Merchants' Exchange.
ST. LOUIS, April 11.

RECEIPTS.

	Wheat.	Corn.	Oats.
St. Louis	23,174	36,160	90,100
Chicago	.....	Closed.	.....
Toledo	.....	Closed.	.....
Detroit	.....	Closed.	.....
Kansas City	19,200	43,200	11,900
Milwaukee	28,250	13,560	18,700
Minneapolis	103,240	8,800	11,200
Duluth	33,665	.....	4,482
Omaha	4,000	7,000	7,000
Total primary	211,529	108,720	143,382

SHIPMENTS.

	Wheat.	Corn.	Oats.
St. Louis	50,990	27,540	46,580
Chicago	.....	Closed.	.....
Toledo	.....	Closed.	.....
Detroit	.....	Closed.	.....
Kansas City	43,200	30,000	5,100
Milwaukee	12,430	37,990	15,357
Minneapolis	83,300	16,660	53,080
Duluth	3,000	.....	.....
Omaha	32,000	41,000	22,000
Total primary	224,920	153,190	143,117

Domestic Exchange.

ST. LOUIS, April 11.
Frederick T. Thorburn, 323 Locust street, quotes domestic exchange:

	Bid.	Asked.
New York	25c premium	35c premium
Chicago	5c discount	5c premium
Cincinnati	10c premium	20c premium
Louisville	10c discount	Par
New Orleans	10c discount	Par

London Market Firm.

LONDON, April 11.—American securities opened steady, and during the early trading advanced on fair buying. At noon the market was steady and from ¼ to ⅜ above parity.

During the rest of the day the market was dull and uninteresting in the absence of a decided lead from Wall street. The closing was quiet.

TODAY'S COMPARATIVE FUTURE QUOTATIONS.

Reported by the St. Louis Merchants' Exchange.
ST. LOUIS, April 11.

	Opening.	High.	Low.	Close.	Monday.	Last Year
MAY WHEAT.						
St. Louis	86⅜	87¼	86⅜	86⅜a	86⅜a	100½
Chicago*	.....	.....	.....	.....	88¾@88⅞	111
New York	94⅜	95¼@95⅜	94½@94⅜	94⅜@¼a	94½b	119½
Kansas City	83⅜	84@84½	83⅜	83½@83⅜	83⅜a	105½@[illegible]
Minneapolis	94⅜@94⅜	95⅜@95½	94½	95⅜a	94⅜@¼a	110½@[illegible]
Toledo*	.....	.....	.....	.....	89	11[illegible]
JULY WHEAT.						
St. Louis	84⅜	84½@⅜b	84⅛@84¼	84¼a	84¼a	10[illegible]
Chicago*	.....	.....	.....	.....	86½b	104½@[illegible]
New York	93¼	94¼@94⅜	93⅜	93⅜@93⅜	93⅜@⅜b	11[illegible]
Kansas City	81½@81¼	81⅜	81	81⅜b	81¼a	100¼@[illegible]
Minneapolis	95⅛	96⅜	95⅜	96¼	95⅜a	111¼
Toledo*	.....	.....	.....	.....	87⅜	103⅜

*Closed today.

	Opening.	High.	Low.	Close.	Monday.	Last Year
SEPTEMBER WHEAT.						
St. Louis	85	85	84⅜a	84⅜a	84⅜b	101¼
*Chicago	.....	.....	.....	.....	86½@⅜	101⅜
Kansas City	81⅛-⅛-82	81⅞@82	81½@⅜	81½@⅜b	81⅜@⅜b	98⅜
Minneapolis	89⅜	90¼	89⅛@⅜	89⅜a	89⅜b	101⅜
*Toledo	.....	.....	.....	.....	88	104
MAY CORN.						
St. Louis	48⅜	48⅜	48⅜@⅜	48⅜	48⅜b	60[illegible]
*Chicago	.....	.....	.....	.....	49⅜@⅜a	58@⅜ ¼
New York	.....	.....	.....	57b	56b@58a	6[illegible]
Kansas City	47⅛	48	47⅜@⅛	47⅜@⅛	47⅛a	58⅛@[illegible]
JULY CORN.						
St. Louis	49⅜	49⅜	49⅜	49⅜	49⅜b	62½
*Chicago	.....	.....	.....	.....	50½@⅜b	61⅜
New York	.....	.....	.....	57b	58a	71⅜
Kansas City	48½	48¾	48½	48⅜a	48½b	60a
SEPTEMBER CORN.						
St. Louis	.....	.....	.....	50½n	50¼	63⅛
*Chicago	.....	.....	.....	.....	51¼@⅜a	62⅜@[illegible]
New York	.....	.....	.....	.....	.....	71⅜
Kansas City	49⅜	49½@⅜	49⅜	49½a	49¼@⅜b	58⅜@[illegible]
MAY OATS.						
St. Louis	31½	31⅜b	31½	31½a	31¼b	42⅛
*Chicago	.....	.....	.....	.....	31⅜a	42⅜
JULY OATS.						
St. Louis	.....	.....	.....	31⅞b	31n	39⅜
*Chicago	.....	.....	.....	.....	31½a	40¼@⅜
SEPTEMBER OATS.						
St. Louis	.....	.....	.....	30½a	30⅜b	.....
*Chicago	.....	.....	.....	.....	31⅜a	38a

PRODUCE

Butter, Eggs, Poultry, Etc.

Eggs easy Tuesday. Butter quiet and steady. Geese lower; other poultry unchanged. A few sales of hens and ducks on call at respectively 14½c and 15c per pound. No change in cheese, fish or calves.

BUTTER—Extra creamery, 22c; firsts, 20c; seconds, 18c; country store packed at 12c.

EGGS—Current receipts: New cases included, 14¼c; second-hand cases, 14¼c; cases returned, 14c.

LIVE POULTRY—Hens, 14c; roosters, 7c; broilers, 24c; spring chickens, 17c; ducks, 14c; geese, 6c; turkeys, 17@18c; stags, 7c; capons, 19@21c; slips, 15c; guinea chickens, per dozen, $2.50 round. Dressed poultry, 1@1½c higher than live.

PIGEONS AND SQUABS—Live pigeons at $1 per dozen. Squabs—Fancy homers at $2 to $3.50 per dozen; common at $1 to $1.25.

CHEESE—On orders, per pound: Northern—Twins at 13¼c; singles at 13½c; longhorns at 14¼c; daisies at 14½c; young America at 14¾c; prints at 16c. Limburger—Choice fall made at 14½c, summer make at 7@9c. Swiss—No. 1 at 17c, No. 2 at 12@13c; broken, inferior or cracked at 9@10c. Brick—Choice at 14¼@15c; No. 2 at 8c to 9c.

FRESH FISH—Black bass at 13@15c per lb for large and 16@20c for order size—top for Missouri and Arkansas crapple at 8c per lb for medium and 12c for large; dressed cat with collar bones off, 11c; collar bones on, 10c; spoonbill cat, 6c for large, [illegible] small; dressed bullheads, with collar bones off, 10c; collar bones on, 10c; buffalo—large gross at 4c; medium gross at 2c; large dressed, 6c; medium dressed, 5c; German carp—large dressed, 4¼c; small dressed, 3¼c; large gross, 2c; small gross, 1¼c; sunfish, 2½c for small to 3½c for large; white perch, 3c; large striped bass, 6c; eels, 7c; turtles—soft shell dressed at 5c; snapping turtles at 2½c; turtle meat at 8c.

FROG LEGS—Large at $2 per dozen; medium at $1.50; small at $1.

VEALS—Medium weight at 6c; heavy at 5½c per lb; rough, coarse and heretics at 2¼@3c per lb. Sheep at 3½@4c per lb for choice fat; bucks at 2@2½c; lambs, weighing 30 to 45 lbs and fat at $3.50 to $4 per head; small and thin at $2@2.50.

ROASTING PIGS—At $1.50 to $2 per head. 20 to 30 lbs weight.

Vegetables.

Receipts reported Tuesday by rail—Potatoes, 19 cars; onions, 6; cabbage, 15; tomatoes, 8; miscellaneous vegetables, 1 car.

POTATOES—Lower; fancy Michigan rurals sold on call Tuesday at 64c per bu delivered and at 62c on track. Wisconsin rurals and burbanks worth 60c to 65c per bu; early Ohios, 80c to 90c; Minnesota burbanks, 63c to 65c; rose, 60c to 65c; straw rurals, 65c to 70c; Red River Ohios, $1.25@1.30.

NEW POTATOES—Florida triumphs at $2@2.50 per hamper or bu crate delivered.

ONIONS—Fancy red globes sold on call at $1.76 and yellow at $1.80 per bu; $2 bid for extra fancy red and $2.10 for extra fancy crystal wax onions; new Texas yellow worth $1.50 to $2.25 per crate.

CABBAGE—Fancy new Mobile sold on call at $1.15 per crate. $11 per ton bid for Danish, last year's crop, held at $14.

TOMATOES—Florida tomatoes sold on call at $1.40 to $1.50 per crate.

BRUSSELS SPROUTS—Florida at 15@17½c per quart.

RUTABAGAS—Fancy worth 40c to 50c per bu.

GARLIC—At 4c to 6c per lb. New Orleans (new) at 15@25c per string.

BEETS—Old home-grown at 25c per box loose. New Orleans (new) at 20@40c per dozen bunches.

GREEN ONIONS—Home-grown at 12@15c.

GREEN PEAS—Alabama at $1.25@1.75 per hamper. Louisiana at $1.25@1.30 per two-thirds-bu box.

PEPPERS—Florida 6-basket crates at $1.50 to $2 and 1¼-bu crates at $2.50 to $3.25.

KOHLRABI—New Orleans at 15@[illegible] per dozen bunches.

HORSERADISH—Home-grown loose from wagons at $6.75@7.25 per bbl.

PARSNIPS—Home-grown washed at 15@20c per bu box loose.

RHUBARB—Home-grown hothouse at 25@30c per dozen bunches.

EGGPLANT—Florida at $2.10 to $3.25 per 1¼-bu crate.

CELERY—Fancy Florida golden heart in a jobbing way delivered at $2@2.25 for 12-inch and 10-inch crates at $1.50 for 6s to $1.75 for 4s. Celery roots at 25@50c per dozen.

TURNIPS—Choice New Orleans and Kenner (new) at 25@35c per dozen bunches.

KALE—Home-grown, 25@35c per bu box loose.

MUSTARD GREENS—Kenner and New Orleans at 15c per dozen bunches.

SAUERKRAUT—City make: Half-barrels, $1.75; barrels, $3.25; casks, $5.50.

SQUASH—Florida 1½-bu crates at $2.

PARSLEY—New Orleans curly at 12½c per dozen bunches and $2.50 per barrel.

SWEET POTATOES—Home-grown eating varieties—red nansemond at $1.35; yellow do and queen at $1.20; Bermuda at 90c@$1 per bu loose. Seed stock dull—red at 40c, yellow 50c, queen 50c, Bermuda at 90c per bu loose.

SPINACH—Home-grown from wagons at 35@40c per bu loose.

CAULIFLOWER—Home-grown (greenhouse) at $1.50 to $2.75 per box.

STRING BEANS—Florida hampers at $2.50@3 for pale and flat green to $3.50 for fancy dark green. Texas wax beans at $3 per bu basket.

CARROTS—New Orleans new at 25c for small to 30c for large per dozen bunches. Northern unwashed (cold storage) at $1.50 per 100 pounds delivered.

CUCUMBERS—Florida hampers at $1.50 for withered and nubbiny to $2.50@3 for choice to fancy green. New Orleans at 30c per dozen for culls to 60@65c for choice.

RADISHES—New Orleans (iced) white-tips at 20c per dozen bunches; Alabama hampers white at 50c to 75c and per dozen bunches at 15c for small to 25c for large bunches; tips at 12½@20c per dozen bunches. Little Rock, Ark., tips at 20@25c per dozen bunches and other Arkansas stock at 12c per dozen for long red, 15c for white tips and white.

LETTUCE—Texas sugar barrels at $3.50@6. New Orleans sugar barrels at $3 to $5. Home-grown leaf lettuce at 50c to 70c per box.

ENDIVE AND ESCAROL—New Orleans at $2.50 and romaine at $2 per sugar barrel.

ASPARAGUS—Texas sectional boxes (2 dozen) at $1@1.25. Alabama and Tennessee do at $1 for thin to $1.50 for medium and $2 for thick stalks. Fancy California at $3 to $3.50 per case (one dozen).

Fruits.

Receipts reported Tuesday by rail—Oranges, 10 cars; lemons, 2; pine apples, 1; grapefruit, 1 car.

APPLES—Firm. Ben davis bring $4@$6.50 per barrel; baldwins, $5.50 to $6.50; winesaps $6.50@7.

STRAWBERRIES—Weak. Louisiana at $1.75 to $2 per 24-pint case; Alabama and Mississippi at $1.25 to $1.50 per 24-pint case and $2.25 to $2.75 per 24-quart case. Arkansas at $2 to $3 per 24-pint case.

ORANGES—California navels at $3.25 to $3.50 per box.

COCOANUTS—$40 for $1000 and at $4.25 per 100.

GRAPE FRUIT—Florida at $2.50@3.25 per box.

BANANAS—On orders at 3¼c per lb.

LIMES—At $1 per 100.

LEMONS—California, in jobbing way, at $2.75@3 per box. Messina at $3@3.25 per box.

CRANBERRIES—Jersey at $11@11.50 per bbl and late howes at $12@12.50.

PINEAPPLES—Cuban 18s and 42s at $3 to $3.30 per crate. Cuban in barrels at $1@1.50 per dozen.

River at Cairo.

The stage of the Mississippi River at Cairo Tuesday was 37.2 feet.

STOCK EXCHANGE ELECTION.

The following committees to serve until April, 1912, have been selected on the St. Louis Stock Exchange:

Admission Committee—J. D. P. Francis, chairman; John W. Donaldson, Lewis I. McGeary, J. P. Newell, F. H. Semple

Arrangement Committee—Charles McL. Clark, chairman; A. H. Brown, B. F. Jacobs.

Finance Committee—Louis Barklage, chairman; B. C. Jinkins, A. H. Bauer.

Listing Committee—A. D. Grant, chairman; H. B. Collins, Louis Barklage.

Arbitration Committee—H. F. Knight, chairman; G. H. Walker, M. Kotany, J. D. P. Francis, H. C. Stifel.

Commissions Committee—A. H. Bauer, chairman; J. H. Brookmire, R. D. Kohn.

Law Committee—William C. Little, chairman; J. H. Dieckman, M. Kotany.

Printing Committee—John F. Betts, chairman; Edward F. Otto, C. S. Glasser.

Harry S. Rein, chairman and assistant secretary.

NEW YORK BOND SALES.

Reported daily for the Post-Dispatch by G. H. Walker & Co., 307 N. 4th st.

10 TO 11:30 A. M.
1,000—U. S. Steel rfg. 5s at 105[illegible]
3,000—Iowa 4s at 65[illegible]
1,000—O. W. 4s at 96[illegible]
5,000—Distillers 5s at 78[illegible]
1,000—Pac. T.-T. 5s at 97[illegible]
2,000—C. & O. 4½s at 100[illegible]
1,000—R. I. 4s at 74
1,000—So. Pac. rfg 4s at 95[illegible]
4,000—Reading 4s at 97[illegible]
1,000—N. & W. 4s at 99
3,000—B. R. T. 4s at 84[illegible]
5,000—So. Pac. cv 4s at 97[illegible]
1,000—Union 4s at 100[illegible]
4,000—Amn. Tob. 6s at 107

11:30 A. M. TO 1 P. M.
2,000—So. Rwy. 4s at 79[illegible]
1,000—Wabash 4s at 58[illegible]
1,000—C. & O. cv. 4s at 96[illegible]
3,000—Kan. City So. 5s at 100[illegible]
13,000—N. Y. City 4½s at 101[illegible]
1,000—B. & O. 4s at 98[illegible]
1,000—R. I. 4s at 74
1,000—N. & W. cv. 4s at 107[illegible]
1,000—Am'n T.-T. cv. 4s at 108[illegible]
5,000—Int. Met. 4½s at 78[illegible]
5,000—Pac. T.-T. 5s at 97[illegible]
1,000—So. Rwy. 5s at 108[illegible]
1,000—Beth. Steel 5s at 93[illegible]
2,000—So. Pac. rfg. 4s at 95[illegible]

1 TO 2 P. M.
1,000—So. Rwy. 4s at 79[illegible]
2,000—Nor. Pac. 4s at 99[illegible]
5,000—Union cv. 4s at 105
3,000—Del. Hud. cv. 4s at 99
1,000—So. Pac. cv. 4s at 97[illegible]
1,000—Wabash 4s at 58[illegible]
1,000—Colo. Sou. 4s at 95
1,000—Erie cv. 4s at 71[illegible]
1,000—Cen. Leather 5s at 98[illegible]
7,000—R. I. 4s at 73[illegible]
1,000—Beth. Steel 5s at 93[illegible]
2,000—C. & O. 4½s at 100[illegible]
10,000—U. S. Steel rfg. 5s at 105[illegible]

2 TO 3 P. M.
1,000—Beth. Steel 5s at 93[illegible]
4,000—Westinghouse cv. 5s at 92[illegible]
4,000—C. B. & Q. 4s at 96
5,000—Amn. Tob. 4s at 85[illegible]
3,000—Kansas City Sou. 3s at 73[illegible]
4,000—Marine 4½s at 66[illegible]
5,000—N. & W. 4s at 99
7,000—Penn. 4s (1948) at 108
1,000—Lake Shore 4s at 93[illegible]
5,000—Rubber 6s at 103[illegible]
1,000—N. & W. cv. 4s at 107[illegible]
4,000—B. & O. 4s at 98[illegible]

WABASH EARNINGS.

NEW YORK, April 11.—In spite of the fact that its maintenance of equipment expenditures in the eight months to February 28, increased $609,000 over the same period of the preceding year, the Wabash Railroad reported a decrease of only $535,000 in net earnings after expenses and taxes.

For the eight months gross shows an increase of $940,000 or 4.3 per cent. In February gross decreased $35,000 or 3.1 per cent. Unsatisfactory conditions in the coal trade contributed to the very unfavorable showing in that month. This not only lowered the volume of business but contributed to higher cost of conducting transportation. In February, transportation costs attained the high ratio of 51.8 per cent of gross, an increase of 5.6 per cent over February of the preceding year. The average cost of conducting transportation for the eight months has been 42.3 per cent of gross, comparing with 39.6 per cent in the previous year. February net earnings decreased $215,000 or 42.7 per cent. This represents nearly one-half of the decrease shown for the entire eight months.

In April, May and June the Wabash may be expected to regain some of the ground lost in February and March. Comparisons in these three months of the present year will be made with months of last year in which very little coal was moved. Under normal conditions, soft coal represents 21 per cent of the Wabash Railroad's total traffic. In April, May and June, 1910, this proportion fell to about 5 per cent of the total. Any gain in coal tonnage over last year will enable the Wabash in the coming months to report better comparisons than those already reported in the present calendar year.

FINANCIAL.

A BANKER in Southern Illinois who invests small sums for many of his depositors buys Title Guaranty 5% Mortgage Bonds for them.

His reasons appear in our booklet, "Mortgage Bonds," which we will be pleased to send you.

Title Guaranty Trust Company
Capital $2,500,000.00
Title Guaranty Building
Seventh and Chestnut Streets

DUVEENS PAY IN $1,200,000 FOR CUSTOMS FRAUDS

Art Importers Make Big Settlement Which Will Not Affect Criminal Cases.

DEAL IS FORCED THROUGH

London Bankers Formulated Plan So Firm Could Collect Outstanding Bills.

By Leased Wire From the New York Bureau of the Post-Dispatch.

NEW YORK, April 11.—Duveen brothers, art dealers, of New York, London and Paris, deposited $1,200,000 last Saturday, through fiscal agents, to the United States Subtreasury in this city. This great sum in currency was turned over to George S. Terry, Assistant Treasurer of the United States, in full settlement of the claims against the Duveens for customs undervaluations.

But the payment of this—the largest sum ever given to reimburse Uncle Sam for customs frauds, save the $2,876,000 by the Sugar Trust—will have absolutely no effect on the criminal actions pending against two members of the firm.

Henry J. Duveen, art collector for J. Pierpont Morgan and other American multimillionaires, and his nephew, Benjamin Duveen, will be placed on trial, charged with criminally defrauding the Government.

How Deal Was Arranged.

Just how the Duveens were spurred into making the $1,200,000 settlement became known today. British bankers, who have financed the house of Duveen in its operations, demanded that the bills owing to the firm in the United States, totaling between $3,000,000 and $4,000,000, be liquidated. Naturally this could not be done while the firm's imports were in danger of seizure.

The $1,200,000 was supplied by the British bankers, so that with a settlement of the civil actions against the firm, immediate steps could be taken to force American customers to pay bills due to the Duveens but unpaid because of the Federal raids, arrests and subsequent civil actions.

Among the American customers of the Duveens have been George Gould, Charles P. Taft, Mrs. Collis P. Huntington, P. A. B. Widener, former Senator William A. Clark, Henry C. Frick and John D. Rockefeller. Hundreds of other persons of wealth are on the firm's list.

Informer to Be Paid.

A big reward probably will be paid to the person who first gave Collector Loeb tangible evidence of the vast extent of the Duveen frauds. His identity has not been made public.

While this man will not receive as much as $100,000, paid to Richard Parr, who uncovered the underweighing frauds practiced by the Sugar Trust, it is understood the Secretary of the Treasury may grant $50,000 to the Duveen informer. It will be paid on the theory that without this information the Government would have been unable to uncover the undervaluations.

INQUEST DELAYS CHILD'S FUNERAL

It Is Believed That Arsenic in Dye of Colored Easter Egg Caused Death.

The funeral of 6-year-old Clarabelle Barnes of East St. Louis, who died Monday after eating a candy Easter egg, probably will be postponed to give time for an autopsy and inquest. Mr. and Mrs. S. C. Barnes of 1625 Belmont avenue, her parents, set the funeral for Wednesday afternoon, but concluded later that they wanted to be sure what caused the death. Dr. Francis Kirsch, the attending physician, says it was arsenic in the egg dye.

Coroner Twitchell said he would order an autopsy.

Mrs. J. A. Weber, sister of Clarabelle, bought some more of the eggs from the 10-cent store where she got the first supply, and will have them tested chemically. Mrs. Barnes burned what was left in her home after Clarabelle became ill.

Easter Diamond Sale.

Give your sweetheart a diamond for Easter. Credit. Loftis Bros. & Co., 2d fl., 308 N. 8th. East St. Louis branch, 234 Collinsville.

CONTRACTOR KICKED TO DEATH BY HORSE

Animal Evidently Became Frightened and Ran Away With Owner.

Pinioned beneath a horse at the bottom of a ditch near Macklind and Bischoff avenues, Alonzo Kincaid was kicked to death by the frightened animal.

Kincaid was a building contractor, and lived at Maddenville, St. Louis County. He visited William Strengrubey of 2213 Sublette avenue and started home in his buggy at nightfall, after saying that he would feel safer if he had a more experienced and a tamer horse. Steingrubey urged him to spend the night at his home, but Kincaid said his family might worry.

It is believed the young and skittish, the buggy horse was frightened by an automobile and ran into the ditch.

Fred W. Stecher of 5422 Bischoff avenue heard the noise of beating hoofs near his home at 9 p. m.

He found the wrecked buggy and a little further on the struggling horse. Near the animal lay Kincaid, dead. The horse, in his struggle to extricate himself, had broken nearly every bone in his owner's body. Kincaid was 52 years old and had a large family.

"Get a McCray and keep food the right way." See them at 404 North Third st.

Optical Special

Wednesday On'y

The well-known Double Vision Glasses; for seeing both near and far; in 10-year gold-filled frame; fitted to the eyes..... **$1.98**

Optical Department, opposite Main Entrance.

12½c Wall Papers

Handsome Dining-Room, Parlor, Bedroom and Hall patterns, in special floral effects; Tapestries, Gold Papers and other designs, in dark, rich colors; wide and narrow Borders to match; papers worth and sold regularly for 12½c and 15c..... **6½C**

A large assortment of Kitchen and Bedroom Papers; neat block and granite designs; also neat florals and stripes, which we are going to sell at almost cost; regular 6c and 7c papers elsewhere; our price Wednesday..... **3c**

The Big Store Schaper Bros.

Entire Block, Washington Av., St. Charles, Eighth and Ninth Streets.

Our Sporting Goods Section has annexed many new features. Camping and Play Tents pitched right here on the floor so you can see sizes, weights of canvas, etc.

Golf Clubs; Crawford, McGregor and Canby's best Clubs; just soiled from handling; $2.50 and $3.00 Clubs and Irons..... **$1.50**

Irons and Clubs that were $2.00 and $1.50..... **$1.25**

Baseball Caps; colors, navy, maroon and gray; all sizes; regular 50c; sale price..... **39c**

Tennis Ball; a good practice Ball; for Wednesday, each..... **19c**

Tennis Racket; seasoned ash frames; guaranteed gut stringing; for Wednesday..... **$1.35**

Roller Skates (Barny & Berry); the best sidewalk Skate made; usually sells for $2.25; Wednesday's sale price..... **$1.79**

Special Sale of White Waists Tuesday at About ½ Regular Values

$1.50 and $2 Waists

Just received 100 dozen of these beautiful new Waists in over 30 of the prettiest new styles, in fine lingeries, linens, French lawns, etc.; some made with lace and embroidery insertion; others with rows of narrow or fine plaits; new, square low neck, edged with fine lace; others in various other new styles. There are long or short or kimono sleeves. It is the prettiest lot ever offered at this remarkable low price of..... **98c**

$2.50 and $3 Waists

Positively the best values ever offered at this price; in the lot are included over 20 different styles of finest quality lingerie lawn, made in kimono sleeves, high or low neck, long or short sleeves; handsomely trimmed in Val. or Cluny lace, while they last Wednesday (Third Floor)..... **$1.98**

For $14.95 You Can Buy Suits That You Cannot Duplicate for Less Than $25.00

No less than 25 styles to select from; handsomely tailored; from the best quality serges; handsome new novelty mixtures, etc.; there is every wanted shade; they are prettier, more stylish and as good as any $25.00 suit you ever bought; special Easter offer for.... **$14.95**

Just before Easter we are g[illegible] to offer a Suit bargain that is positively without an equal.

$22.50, $20.00 and $18.75 Silk Lined Suits, $9.90

Just think of buying Suits in fine all-wool serges, mixtures, etc., that are tailored in the best possible manner; coats lined with best silk; about nine beautiful new styles; special, Wednesday..... **$9.90**

Long Serge Coats, Worth $12.90, at $7.95

Stylish lot of new Long Coats; in excellent quality serges; beautifully tailored; some with new long collar, others plain notch collar; these are whites, navy, black, etc.; all sizes; special at..... **$7.95**

A Great Skirt Offer

Values up to $7.50 at $3.75

Every kind of Skirt that you want is included in this lot; finest quality chiffon Panamas; beautiful new novelty fabrics, serges, etc.; every popular style; there are whites, gray, tan, black, navy, brown, etc.; just 150 of them at this one-half price, for..... **$3.75**

Easter Specials in Art Goods

$3 Linen Piano Scarf

Linen Piano Scarf; 27x84; good linen; 3 rows of drawn work; wide hem special..... **$1.39**

$2.50 Battenberg Pieces

Extra value in Battenberg Centerpieces; 36 inches round; or plain, elegant wide Battenberg borders; hand sewed, plain or drawn work; linen centers..... **85c**

$5.00 Battenberg Piano Scarfs, $2.98

Elegant Battenberg Piano Scarf; 27x84; linen center, with 2-inch wide Mexican drawn work 12 inches wide; assorted Battenburg border; special..... **$2.98**

25c Linens, 15c

Drummers' samples of Linens, consisting of scarf, 18x54, squares 30x30, doylies 24 and 18 inch; Wednesday, each..... **15c**

We Will Continue Tomorrow Our Great House Dress Sale

On Our Second Floor, Offering Real Bargains

$2.00 Dresses; good enough to be used for street wear; made extra well, of the very best percale, with detachable collar; panel front; button invisible on the side; light and dark colors; with turnover cuffs; they wash splendidly; you must see them to appreciate the value; Wednesday, only..... **98c**

$5.00 Wash Dresses; lace trimmed or plain; high and low neck, also square necks; drummers' samples, a few of a kind; many of them come in mercerized gingham; many beautiful patterns; Wednesday..... **$2.95**

$2.50 Wash Dresses; an almost endless variety of styles, colors and patterns; low necks and high necks; to button in front or back; come in ginghams, percales and cotton suitings; some plain, others trimmed with lace or piping; Wednesday..... **$1.88**

A Special Lot of House Dresses; many different styles; worth up to $2.25; specially priced at..... **$1.26**

$1.00 House Dresses; for one hour only, from 9 till 10..... **67c**

$1.00 Long Chamoisettes

16-button length Chamoisettes, in natural color; sizes from 5½ to 7; special..... **49c**

$1.00 Long Silk Gloves

Ladies' and Misses' 16-button length Silk Gloves, in black, white and tan; now..... **59c**

$1.50 Kayser's Long Gloves

Kayser's and other makes in 16-button length Milanese Silk; sizes from 5½ to 8..... **87c**

$1.25 Kid Gloves

Ladies' Kid Gloves, in all sizes, black, white, tan, gray and green; now..... **65c**

Extra—8 to 10 Specials

5c Pearl Buttons, 1c

500 gross of clear white Pearl Buttons; a good assortment of sizes; from 12 to 24 ligne; extra special, Wednesday, dozen..... **1c**

Main Floor—Aisle 2.

35c 36-Inch Near Silk Lining

From 8 to 9 o'clock, Wednesday, will sell 36-inch Near-Silk Spun Glass and Sateen Lining, for one hour only at, yard..... **6c**

85c 24-Inch Messaline

For one hour Wednesday, from 8 to 9 o'clock, we will sell our 85c 24-inch Messaline at, yard..... **41c**

8 TO 10 O'CLOCK SPECIAL.

$1 All-Linen Sheeting

90 inches wide; all Linen Sheeting; extra heavy and soft finish; especially used for suits and waists; our $1.00 value, per yard..... **58c**

Main Floor—Aisle 2.

Cut Price Wash Goods Sale

Big bargains in very fine quality Wash Suitings, including **ginghams, pongees, poplins, linens and many other stylish fabrics** in new pretty Spring shades; very desirable for ladies' and children's wear; no mail or phone orders filled; Wednesday Wash Goods Sale..... **5c**

Main Floor—Aisle 2.

35c English Storm Serge.

Beautiful English Storm Serge; 30 inches wide; in fine assortment of stripes, plaids and checks; black, blue and brown; very stylish and looks like $1.00 quality; Wednesday Wash Goods Sale..... **15c**

Main Floor—Aisle 2.

12½c French Percale.

800 yards Percale, in light colors; comes in a beautiful assortment of stripes, figures, rings and dots; suitable for men, women and children's wear; per yard..... **7c**

Main Floor—Aisle 2.

15c Gingham, 10c.

Big special in wide bookfold Utility Gingham; comes in a beautiful assortment of this season's most wanted styles and colors; Wednesday Wash Goods Sale, yard..... **10c**

Main Floor—Aisle 2.

35c VOILES, 19c.

Stylish Voiles in this season's prettiest stripes, checks and broken plaid effects; in all the new Spring shades; will be placed on sale Wednesday Wash Goods Sale..... **19c**

Main Floor—Aisle 2.

$1.00 Allover Laces

200 yards Oriental Allover Lace; white and cream; neat dainty patterns; suitable for yokes, waists and dresses. These are regular $1.00 Allover Laces and will be on sale Wednesday only, at, per yard..... **49c**

Main Floor—Aisle 5

25c Embroidery Corset Covering.

Fine Swiss and Cambric Embroidery Flouncing up to 18 inches wide, also insertions, beadings and galloons, good fast edges; extra special for Wednesday's selling, per yard..... **11c**

59c 27-inch Embroidery Flouncing.

Fine Swiss Flouncing, heavily and deeply worked, in dainty pretty patterns, very good for underwear and children's dresses..... **25c**

49c Embroidered Waist Fronts.

Beautifully embroidered Waist Fronts from 2-3 to ¾ in length, very desirable for waists and yokes, pretty shadow and eyelet effects, well worked on fine lawn; Wednesday, each..... **25c**

39c Corset Cover Embroidery.

300 yards best quality Nainsook Corset Cover Embroidery, 18 inches wide, beading top, with deep floral and eyelet patterns; special, per yard..... **17c**

85c 50-Inch Panama

Wednesday morning we will place on sale 100 pieces all-wool Panama in plain and stripe effects; a wide range of colors; a big value, at, yard..... **49c**

75c Impt'd Habiti

A beautiful light tub silk in great demand for shirt waists; neat stripe and check effects; at, yard..... **49c**

Wool Cream Serge

54-in. All-wool Cream Serge, in plain, single, double and triple block hairline stripe; very much wanted for Spring suits; extra special, at, yard..... **98c**

27-In. Wash Silks

A beautiful silk for Summer dresses in white grounds, with neat floral patterns; warranted to wash; at, yard..... **25c**

Batiste and Serge

A great value; All-wool Batiste and Serge in all the wanted plain colors and shepherd checks; specially priced for Wednesday, yd..... **39c**

Extra—8 to 10 Specials

Ribbons

Easter Ribbon, the finest in the city; 29c value; 7 inches wide; all colors, stripes and Persians; 8 to 10 a. m..... **12½c**

Main Floor—Ribbon Department.

Handkerchief Special,

8 TO 10.

10c Men's fine quality white and colored bordered Hemstitched and Initial Handkerchiefs; special from 8 to 10, Wednesday..... **2½c**

Main Floor—Aisle 6.

$3 & $3.50 Hair Switches

Hair Switches that are extra long and first quality hair; all the good shades; your choice, Wednesday..... **$1.00**

Main Floor—Aisle 19.

25c Cuticura Soap

This is genuine Cuticura Toilet Soap and is regularly sold at 25c; our price, for Wednesday, cake..... **10c**

Main Floor—Aisle 9.

$3.50 Lace Curtains

Another big bargain; 10,000 pairs of Brussels, Nottingham, Net and Scotch Lace; 3½ yards long; up to 60 inches wide; only (Fourth Floor)..... **98c**

85c Linoleum, 4-Yards Wide, 29c

For tomorrow, Wednesday, we will place on sale the best grade of 4-yard wide Linoleum in fancy patterns; made of cork, linseed oil and rubber; subject to manufacturers' slight imperfections; no mail, C. O. D. or phone orders filled; special, a yard..... **29c**

95c Linoleum in extra heavy grade; fancy colors and as many yards as you want; perfect goods; special, a yd..... **39c**

$1.50 Inlaid Linoleum, the very best grade, will wear a lifetime; very special a yard..... **59c**

$1.10 Inlaid Linoleum, in fancy colors, light and dark shade, while 30 rolls last a yard..... **69c**

45c Japanese Matting, in fancy colors, will wear like Brussels carpet; special a yard..... **16c**

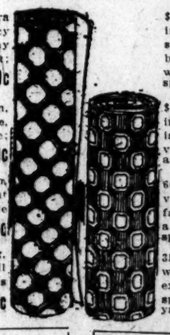

$1.30 Inlaid Linoleum, in all the latest designs and colors, blocks, tiles and hardwood effects, special, a yd..... **87c**

$1.75 Inlaid Linoleum, in the very best grade, is a positive $1.75 value, special a yard..... **95c**

60c China Matting, the very best grade in fancy colors, will wear a lifetime; very special, a yd..... **25c**

35c China Matting, while 30 rolls last, the extra heavy kind, very special a yard..... **12½c**

$20 All-wool Brussels Rugs; 10.6x12 ft.; suitable for the largest rooms; in the latest colors and designs; at..... **$12.50**

$37.50 Axminster Rugs; 11.3x12 ft.; rich subdued colors; scroll and Oriental designs; special Wednesday, at..... **$21.75**

$2.00 Rope Portieres

We have just received 10 cases of these fancy and much wanted Portieres at a low figure, and will place them on sale at (Fourth Floor)..... **98c**

$12 Art Glass Dome, 24-In. Size, $6.95

$1 Folding Wash Bench, (like cut), holds two large tubs; special Wednesday..... **69c**

A large quantity of folding Clothes Racks; can be used in or outside; all of them 4 fold; while they last Wednesday..... **39c**

$3 Solid Copper Wash Boiler..... **$1.45**

25c Galvanized Water Pail..... **10c**

$1 Japanned Bird Cage; Wednesday..... **49c**

45c Japanned Bread Box; family size..... **25c**

$1 100-lb. Flour Pail, Japanned..... **69c**

Heavy Galvanized Wash Tub..... **25c**

75c Garbage Can; galvanized..... **35c**

$1.75 Aluminum Fry Pan..... **98c**

30c Blue Granite Coffee Pot..... **10c**

$2 Heavy Galvanized Poultry Wire, 200 sq. feet roll; 4 ft. high; Wednesday..... **87c**

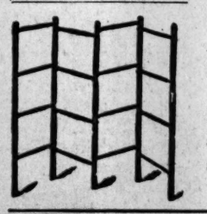

$12 Dining-room Dome; 24-inch size; made of finest art glass; inlaid in Brush casing; fitted with long fringe; can be used for gas or electric..... **$6.95**

$30 Grape Dome; 24-inch size; all hand-made and leaded glass; very special..... **$17.50**

$1.50 Gas Fixture; fancy pattern; large center body and twist arm, 98c. 10c New Inverted Mantles, each 5c.

75c Fringed Inverted Light (like cut) complete with burner, mantle and fringed shade, for..... **39c**

$1.50 Cut Glass Nappie

Wednesday we will sell 175 genuine hand-cut Nappies, in new patterns; sold regular for $1.50; only 1 to customer; none sent C. O. D..... **50c**

$2.50 cut-glass Fruit Bowl; new cuttings; very; a[illegible] heavy blanks 8-in size. **$2.49**

$2.50 cut glass Violet Vase; with foot, star and fan cut, for..... **$1.49**

$3.50 cut-glass Water Jug; buzz star and fan cutting..... **$2.49**

$1.75 cut glass Tumblers, 6 for..... **98c**

Mattresses and Beds—Sale Extraordinary

$4.00 Sanitary Couch; bronzed steel frame; National link spring; Wednesday only..... **$2.49**

$6.00 Steel Sanitary Couch; fitted with double link springs; gold bronze frame; forms bed, crib, couch or davenport; special Wednesday..... **$3.98**

$6.00 Mantel Folding Bed; fitted with National spring; opens to full length bed; when closed forms a neat mantel; Wednesday only..... **$3.45**

$4.00 Cretonne Pad for sanitary Couch; made of best cretonne and tufted; Wednesday only..... **$1.98**

$6 Cotton Felt Mattress; very sanitary; all white cotton; 40 lbs.; covered in the best art ticking; tape edge; any size; Wednesday only..... **$2.98**

$7.50 Mattress; felt top and edge; made in best art ticking; roll edge; any size, Wednesday..... **$3.98**

$10.00 Layer Felt Mattress; built layer upon layer of pure elastic felt; best art ticking; imperial roll edge; a $10.00 value; Wednesday..... **$5.98**

50-lb. Layer Felt Mattress; covered in superior quality art ticking; French roll edge; an unusual price on this high grade Mattress, Wednesday..... **$6.98**

$5.00 and $6.00 Iron Beds; fancy scroll patterns and plain designs; some like cut; all colors and all sizes; 60 in the lot; special Wednesday..... **$2.98**

$7.50 Iron Bed; 2-inch continuous post; 14 heavy fillers; others are asking $8.00 and $9.00 for this same value; all perfect; Wednesday only..... **$3.98**

$14.00 Brass Bed; 2-inch pillars; 10 heavy fillers; very neat and plain; any finish; special Wednesday..... **$6.98**

Basement

25c Suitings

Wednesday's feature special is **Suitings**; all new Spring styles, good colors and full pieces; no chance for disappointment; per yard..... **7½C**

No phone or mail orders.

A Tremendous Purchase of 5000 Shirts at 25c on the Dollar Will Be Sold the Same Way

Commencing Wednesday, continuing all week, we will inaugurate one of the biggest Shirt Sales in the country. These samples consist of fine plain and pleated bosoms, stripes and figures, full sizes, and worth up to $2.00 apiece. In our Basement only. No Phone, Mail or C. O. D. orders taken during this sale.

Regular 45c and 65c grade Men's Shirts; plain and pleated bosom; new spring patterns; coat style; all sizes, 14 to 17½; go during this sample sale at..... **25c**

Regular 15c men's and boys' Collars; in leading styles; all sizes; these Collars never sold for less than 15c, 2 for 25c; 4 ply linen grade; we will sell them at 3½c each, or 3 for..... **10c**

75c and $1.00 Values, Sample Price, 49c

69c and $1 values; a fine grade; all sizes; extra fine patterns; this is an exceptional value; coat style; sample sale price..... **49c**

Men's Regular 50c, 75c Shirts, 39c

50c and 75c men's fine grade coat style; beautiful patterns of stripes and neat figures; sizes 14 to 17½; sample sale price..... **39c**

$1.25 to $1.50 Fine Pleated Shirts, Sample Price, 69c

Regular $1.25 and $1.50 fine pleated and plain bosom; extraordinary value; these are coat style; 14 to 18 sizes; the most beautiful patterns ever sold for this money; sample sale price..... **69c**

Basement

50c Oil Opaque Shades

Our regular 50c values; come in blue, brown, olive green, Nile green and dark green; 7 feet by 3 feet; best Newman spring; Wednesday, only..... **19c**